U N C LIBRARY
SERIALS DEPT.
CHAPEL HILL, N. C.
8-31-49

EDITORIALS
Quest That Matters Most
Newsome Knows Some
On Strike Pensions

The Daily Tar Heel

WEATHER
Clear and cool with possible cloudiness.

VOLUME LVIII | Associated Press | CHAPEL HILL, N. C. SUNDAY, OCTOBER 16, 1949 | Phone F-3371—F-3361 | NUMBER 22

Carolina Stomps Wake Forest, 28-14

Staff Photos by Bob Brooks, left, and Jim. Mills.

ALL-AMERICAN CHARLIE JUSTICE is shown in the photo on the left as he drove into the end zone for Carolina's third touchdown in the third stanza of yesterday's 28-14 win over the Demonless Deacons of Wake Forest. The Choo Choo put on his greatest show of the year, scoring three touchdowns and having a fourth called back. R. L. McDonald, Tar Heel guard is in the foreground while Deacon backarup Bob Jones (26) watches the Carolina Express roll. ON THE RIGHT the Choo Choo exercises his pitching prowess as he completes a ten-yarder to catcher Art Weiner. Other Tar Heel receivers downfield are (from top to bottom and left to right) Billy Hayes (37), Dick Bunting (30) and Fred Sherman (24). Deacon center Dave Dawson (34) watches the flight of the ball as Dickie Davis (31) moves in to bring down the Weiner. Perry Gwynn (27) and Francis Scarton (11) are other Wake Forest men in the picture.

Choo Choo Leads Tar Heels To Fourth Straight Victory With Three Touchdown Runs

By Buddy Vaden

A good football team was defeated by a better football team yesterday at Kenan Memorial Stadium before the usual sellout crowd of 44,000 fans. The better football team, in the form of the Tar Heels of North Carolina, were on the long end of the 28-14 score. Wake Forest and Peahead Walker were the losers for the fourth straight time.

The Tar Heels had an all star show on the field for three quarters, with Charlie (Who else?) Justice leading the parade with a total of three touchdowns marked up for his day's efforts. He scored a fourth touchdown, but officials said he had his quota for the day and called it back and assessed the Tar Heels fifteen yards to boot.

Dick Bunting, who proved to be as good on the flank as he is in the defensive backfield, scored the other Carolina six-pointer on a pass interception.

The Deacons were the first to score, and Peahead Walker early in the game had visions of a nice homecoming in Wake Forest. But Tar Heel men had different ideas, and after a sleepy first quarter somebody sounded the alarm and the Tar Heels were off to the races.

Wake Forest's first score came as the first period was nearing history. After both teams tired of punting to each other, Wake came up with a speedy punt return to the Carolina 38. From that point Deacon Backs Bill Gregus, Bobby Stutts, and Carroll Blackerby moved the ball to the Carolina one. Then Blackerby sneaked the ball over to put the Deacons in front by six points. Bill George quickly made it seven.

The Tar Heels took the consolation kickoff and started a drive that wasn't halted until it had reached the Wake Forest five yard line. At that point a Charlie Justice pass was interceptd by Terry Gwinn.

Nine plays later the ball game was all tied up at seven-all. It was Justice up the middle, around the end, Sherman on the reverse two times, and Justice and Hayes running and passing and there they were on the Deacon five. Justice did the honors with a short jaunt up the left side. Egbert Williams added the point to tie the ball game.

At 6:50 the Tar Heels kicked off to the Baptists who returned the ball to protective Tar Heel hands after trying three times to move the thing. Then the Tar Heels turned right around and kicked back. Then Wake Forest started passing and Dick Bunting started intercepting.

Blackerby intended to pass to Nub Smith on the Wake 31, but instead he passed to Bunting, who obliged the partisan fans by going all the way to score. At 10:40 of the second period the Tar Heels were seven points to the god.

Carolina opened the second half with a beautiful kickoff, Dick

(See JUSTICE, page 3)

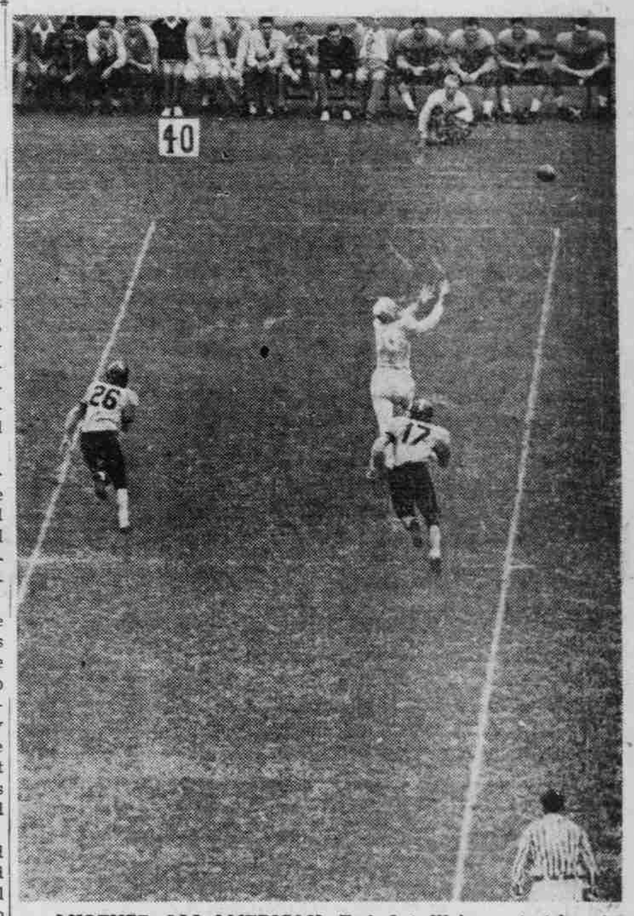

ANOTHER ALL-AMERICAN, End Art Weiner, stretches to snag one of the seven passes he caught in yesterday's conquest. The big New Jersey flanker is apparently being admired by Deacon halfback Bob Jones and linebacker Ed Karpus.

Tar Heels Pleased After Tough Game

By Frank Allston, Jr.

Carolina's dressing room in the Kenan Stadium Field House was a scene of complete joy following yesterday's 28-14 win over the tough Wake Forest eleven.

Irv Holdash, Carolina's great line backer who was the defensive star of the game again, was one of the first Tar Heels into the dressing room. When asked to make a comment on the game, big Irv said, "Wake Forest played a good game. They hit hard and we were lucky to stop Gregus (Wake's big ground-gaining halfback)."

Holdash, sporting a very bad lip gash, was bemoaning his bad luck in receiving the injury. "I have my first date of the quarter tonight and I come up with this lip."

All-American Art Weiner came in a short time later, after pausing to speak with Wake's star end Red O'Quinn and Gregus. Art said that Wake Forest . . ." has a good team. They're going to win a lot of games before the season is over."

Another Hosea

Fullback Billy Hayes sat on a bench drinking a coke and didn't have much to say about the game. "Let Art say it," the slender Virginian said. Weiner looked up and commented, "Tell them Hayes is going to be another Hosea Rodgers."

Charlie Justice went from player to player, especially the linemen, congratulating them on the game. Choo Choo looked fatigued, but happy as he shouted for someone to close the door so the team could dress.

When this reporter asked the famous All-American to make a comment, he said, "Our line played a great game. They deserve all the credit. The offensive team's blocking was very good. . . and

(See SNAVELY, page 3)

Football Scores

Carolina 28, Wake Forest 14
Duke 14, State 13
St. Louis 41, Davidson 12
George Washington 24, VPI 14
VMI 14, Richmond 7
Virginia 27, Wash and Lee 7
Alabama 7, Tennessee 7
Georgia Tech 35, Auburn 21
Notre Dame 46, Tulane 7
Wisconsin 48, Navy 13
Northwestern 21, Michigan 20
Minnesota 27, Ohio State 0
Pitt 35, Miami (Ohio) 26
Missouri 27, Illinois 20
Army 54, Harvard 14
Pennsylvania 27, Columbia 7
Penn State 22, Nebraska 7
Duquesne 40, Holy Cross 14
Baylor 28, Texas Tech 7
Texas 27, Arkansas 14
TCU 28, Texas A&M 6

Box Supper Feature

Choo Choo Will Crown Square Dance Royalty

By Carolyn Bruner

Unless a special football team meeting is called for Thursday night, All-American football star Charlie Justice will crown the the king and queen of the square dance festival which will follow the YWCA-sponsored box supper auction in the Tin Can, beginning at 5 o'clock.

The king and queen will be given to each person entering the Tin Can. Two corresponding sets of numbers will be given out, one set to the girls and one to the boys, and the boy and girl holding the numer drawn will be crowned king and queen, respectively.

A Grand March, led by the royalties, will follow the coronation ceremony, when partners will be chosen by the same corresponding numbers.

Other entertainment at the affair, given to raise money for the YWCA, will be a musical program given by the Sigma Chi sextet, led by composer and director Hank Bebee. Jimmy and Jean Duke, playing the bass fiddle and guitar, respectively, will entertain the crowd with jazz and hill-billy selections.

One of the highlights of the evening will be the dancing contest, for which three sets of prizes will be awarded.

Med School To Hear Talk By Berryhill

Dean W. Reede Berryhill of the Medical School will speak Monday night at 7:30 in Gerrard Hall in an informal meeting for any and all students interested, in going in to medical training, Harrison Barbee, president of Alpha Epsilon Delta said yesterday.

Alpha Epsilon Delta is the national pre-med fraternity on campus, and is sponsoring this program of questions and answers about the medical career, the possibilities of and the necessary requirements for admission to the University medical school, and the overall picture of medical schools in the nation.

What in Tarnation!

Kerr, Thompson Plan Phi Assembly Debate

Tom Kerr, Tarnation editor, and Fred Thompson, Student Party chairman, head the list of guests at Tuesday night's meeting of the Phi Assembly when the controversial status of Tarnation Magazine will be on the floor for debate.

Several other guests, including Bill Kellam, Daily Tar Heel columnist who has lashed out against the campus humor magazine, are also scheduled to be present.

Phi Speaker Pro Tempore Hugh Griffin yesterday announced the subject for debate and said, "This is an issue which has never died down for the last three years; it has now been forcibly put before the student body, and we believe that the outcome of this debate will give a good idea of student opinion on the question."

The bill reads: "That the Phi go on record as favoring maintenance of only one campus magazine, and that one to be strictly a humor magazine."

The meeting is set for 7:30 in Phi Hall, New East, and the public is invited.

Pitt Gets Scare

PITTSBURGH, Oct. 15 —(AP) A fighting Miami University O. football team threw a bad scare into Pittsburgh today but the Panthers squeezed out a 35-26 victory and remained undefeated in their first four games.

A clever hard running halfback named John Pont almost led the Ohioans to an upset victory. Pont, a sophomore from Canton, Ohio, scored three of Miami's four touchdowns.

Green Wave At Ebb As Irish Sail To Startling 46-7 Victory

SOUTH BEND, Ind., Oct 15 — (AP) — In just 10 blazing minutes, thunderous Notre Dame pounded Tulane's touted Green Wave into a helpless ripple today The stunning 46-7 victory made a debacle out of the "football game of the season."

If there was a hero for the furious Irish who reached terrific inspirational heights in their seven-touchdown explosion it was Halfback Larry Coutre who scored the first three touchdowns of the game.

Thus, the top ranked Notre Dame, for the first time this season, demonstrated its crunching potentialities for a fourth straight win.

In all, the Irish slashed through Tulane for four first period touchdowns, but it was the first three within the opening 10 minutes of play which completely whipped a bewildered Tulane eleven.

Notre Dame scored a touchdown each in the final three periods which only emphasized that previously unbeaten Tulane was in far over its head.

The lone Green Wave score came on a pass play covering 76 yards, from Bill Bonar to George Kinek in the third period.

Club To Hear Snavely Talk

Faculty members will have a chance to learn all about football on Tuesday when Coach Carl Snavely speaks to the fortnightly meeting of the Men's Faculty Club.

The meeting will be held at one o'clock at the Carolina Inn ballroom, with President Walter Spearman presiding. After Coach Snavely's talk on "Carolina Football" movies of the recent North Carolina-South Carolina football game will be shown to club members by O. K. Cornwall, head of the Physical Education Department.

New members of the faculty have been invited to attend the Tuesday meeting and to join the club, which meets every two weeks for luncheon and a talk followed by discussion.

SP To Discuss Voting Tomorrow

The Student Party will meet at 9 o'clock tomorrow night in Graham Memorial. Business at the meeting will include discussion of the SP-sponsored Freshman Convention and nominations for junior class officers are expected to be started.

Grid Statistics

Team

UNC		WF
19	First downs	9
200	Net yards rushing	60
118	Yards gained passing	183
318	Total yards gained	243
21	Passes attempted	22
12	Passes completed	11
3	Passes intercepted by	3
7	Punts	8
38.3	Punting average	42.1
3	Fumbles	3
0	Ball lost on fumble	2
80	Yards penalized	110

Rushing

UNC	Carried	Net	Avg.
Justice	23	102	4.4
Hayes	20	30	1.5
Sherman	8	46	5.8
Gantt	1	2	2.0
Hesmer	6	22	3.7
WF	Carried	Net	Avg.
Blackerby	4	—17	—4.3
Miller	4	13	3.3
Gregus	8	13	1.6
Smith	4	20	5.0
Stutts	5	25	5.0
Pollacci	3	6	2.0

Passing

WF	Att.	Comp.	Gain
Blackerby	21	11	183
Davis	1	0	0
UNC	Att	Comp.	Gain
Justice	12	6	52
Hayes	9	6	66

Pass Receiving

UNC	No. Caught	Net Gain
Justice	2	11
Sherman	1	1
Weiner	7	72
Gantt	1	22
Bunting	1	6
WF	No. Caught	Net Gain
Smith	4	104
O'Quinn	4	29
Duncan	3	50

Punting

UNC	Punts	Yards	Avg.
Justice	7	268	38.3
WF	Punts	Yards	Avg.
Price	5	164	32.8
Stutts	3	173	57.7

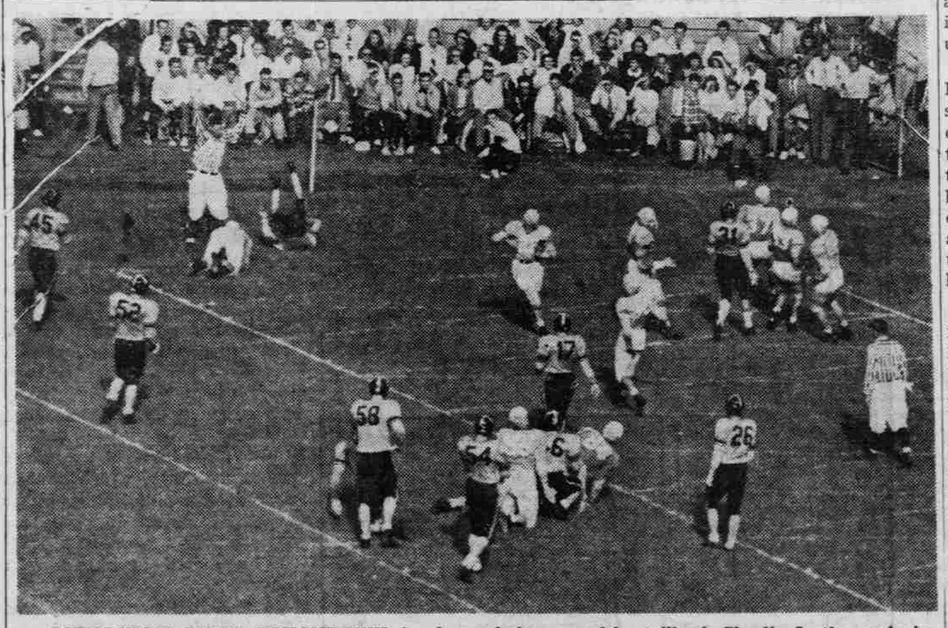

CAROLINA'S FIRST TOUCHDOWN is shown being scored by tailback Charlie Justice early in the second quarter. The Choo Choo is all alone near the middle of the picture calmly holding the ball while Tar Heels Billy Hayes (37), Joe Nei kirk (63), R. L. McDonald (with nose guard), Dickie Bunting (30) and Jim Hendrick (55) and Deacon Dickie Davis (31) stand around at the upper right discussing Charlie's five-yard sally. At the upper left two unindentified men, one Tar Heel and one Deacon, are practicing their tumbling lessons. Deacons coming up to congratulate Justice are Bradley (45), Listopad (52), Staton (58), Duncan (54), Karpus (17) and Jones (26).