New Coeds Start Second Round Of Rush Parties

They've turned into party girls —for this week at least—and coed rushees of the five sororities were preparing on Wednesday to make their second visit to the houses for informal parties.

Throwing open their doors to the new girls are the Alpha Gamma Deltas, the Pi Beta Phi's, the Delta Delta Delta's, The Alpha Delta Pi's and the Chi Omega's.

Nancy Iler, president of Panhell, has asked all Greek letter organization members to engage only in casual greetings during the rush period. She emphasized that rushing is a time when girls get together to have a good time and to meet both junior and senior girls.

On Sunday and Monday nights, both rushers and rushees donned dressy clothes with appropriate accessories to open up the round of parties. On Tuesday, girls received bids for return engagements.

The schedule for the rest of the "big week" includes a night of rest on Thursday with three parties set between the hours of 7 o'clock and 9:45 on Friday.

On Saturday, the rushee will go to the post office in Graham Memorial between the hours of 9 o'clock and noon to pick up bids and make two final dates.

The gala week is scheduled to end Monday when rushees sign the preferential list from 9 o'clock to 1 in the Dean of Women's Office.

PARKVUE
Drive-In Theater
GREENSBORO ROAD

Wednesday "Alexander's Rag Time Band"
Thursday "Johnny Belinda"
Friday "Johnny Belinda"
Saturday "South of St. Louis" In technicolor.

IT HAD TO BE FILMED UNDER POLICE PROTECTION

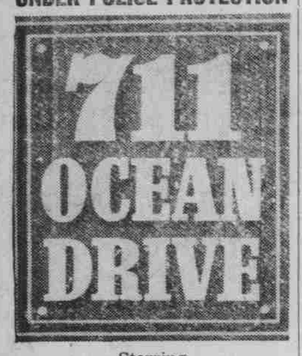

Starring
Edmond O'Brien
Joanne Dru — Otto Kruger
Now Playing
CRITERION
DURHAM, N. C.

—Baseball—

(Continued from page 3)

Whiteheart will be back, as will Outfielders Dick Weiss, Joe Proctor and Bill Reeves.

Hearn is hoping to find pitching help from Joe Pazdan, Billy Lore, Chal Port, Al Wood, and Dave Murray, all members of the freshman hill staff last spring.

CAROLINA
Today

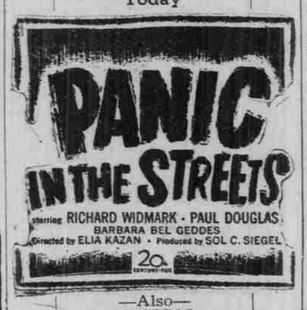

—Also—
MUSICAL CARTOON

Many New Fads To Be Evident In Campus Fashions For Season

By Louise Walker

"What's new this fall besides half the girls?" you ask. Or, if you don't ask, you still can't help noticing the bright new notes in campus fashions this year.

Velvets and plaids have really come into their own during these last months of 1950. Plaids are no longer confined to the traditional pleated skirt or flannel shirt over the blue jeans. Now they decorate weskits, slacks, "King Edward" jackets, and matching shoe-handbag sets. Pastel checks and plaids adorn milday's sleeping apparel and tommiecoats. (Everyone knows what tommiecoats are—they're the togs Spencer girls wear down to breakfast.)

Velvets, too, are practically under no restrictions as to where and when they can be worn. Time was when velvet was regarded only as a material for middle-aged matron's dinner dresses. Through the years it has evolved from formal dress to suits to berets, until this year "the velvet touch" is everywhere. On collars and cuffs, tiny bows on shoes and hats, and dare dresses, you'll be seeing plenty of it around and on the beautiful coeds.

Another fabric which cannot be ignored this fall is wool jersey. After steadily climbing up the "Hit Parade" of fashion in past seasons, wool jersey is now a favored material. Jersey blouses are even vying with sweaters as skirt-toppers. Grey and beige jersey dresses are very much in evidence, with burnt orange, green, and red by no means in the background.

The old campus stand-by, corduroy, is apparently here to stay. It appears solo in the usual jumpers, suits, and dresses, then teams with wool jersey for more dresses. Washable corduroy scuffs are treading up and down the dorm halls in a variety of plaids and solid colors. Grey menswear flannel has a busy season ahead —in the new bloused and boxy jackets that will be worn over slim skirts of the same material and color.

For evening, wool jersey and velvet (or velveteen) return for another bow—the jersey in scoop-necked, long-sleeved blouses that are perfect for that glittering bit of jewelry, and the velvets in slightly full, ballerina-length skirts. Nylon has absolutely taken over as the piece de resistance for the full-skirted dreams that will swish about six inches off the dance floors. These angelic creations come in luscious colors, both light and dark.

This about completes the list of fashion tips for now, ladies, but we'll be watching you, because you'll be wearing them!

A wide jutting collar frames the plunging Dior neckline of this taffeta cocktail dress, selected by Cosmopolitan magazine's fashion editor as style-right for party or theater. The pencil slim skirt is given a high fashion touch with the two-swag overdrape. Sealove Becker makes this gown in black or navy and it retails for about $80.

Carolina Capers

By Faye Massengill
Society Editor

It was official hello and welcome back time on the Tar Heel grounds Saturday as capers for the year formally began with the annual State-Carolina football game.

Fraternities didn't let that one slip by unnoticed and parties took over where the game left off. With the Deke's, it was an informal entertainment with Mr. and Mrs. James Brown at their home here for members and dates.

In the KA camp, the rule of the day was open house with an alumni dinner after the game. Joining forces with State were the Kappa Sig's who held a joint party with them at the Terrace View on Friday night. The Pi Kappa Phi's met the State members, too, with recreation at the house here after the pigskin affair.

The Sigma Chi brothers staged an informal entertainment at Watts Grill both Friday and Saturday nights and plans are in the making for a repeat performance this weekend. A gala celebration in Greensboro has been planned for the Pi Lambda Phi's with a television party. After viewing the Carolina-Notre Dame event, there will be a dinner dance for them at the Plantation Supper Club.

Sororities joined in the festivities and the Tri-Delts ate dinner with their dates at Turnage's Barbecue House. About 30 members and their dates gathered "to start the year off right." Visitors at the Delta Shelter for the weekend were Betty Smith, of Charleston, W. Va., and June Crockett of Bluefield, Va.

Guests of the ADPi's were Marilyn Strohkorb of Virginia Beach, Va., Julia McHenry of Charlotte, Ann Royster and Helen Stephenson of Shelby, Audry Donnan of Rutherford, N. J., Peggy Martin of Tom's Creek, Va., and Jackie Sharpe, or Roanoke, Va. All are June graduates of UNC. On Wednesday, Ann, Helen, and Marilyn will leave for South Bend to see the Saturday game.

Visitors of the Alpha Gam's over the weekend were Lib Taylor of Winston-Salem, Joan Miller of Fayetteville, W. Va., and Barbara Crawford and Wuff Newell, of Raleigh. Wuff, society editor for the Tar Heel last year, is connected with the News and Observer there. On Wednesday afternoon, a tea honoring the patronesses and the alums was held at the Alpha Gam house.

Also in the news: Robey Crisp, Beta, has gone to Army officers candidate school; Sergeant Buddy Brexler, Beta, has been called to active duty; Deke Edward Caldwell has returned to UNC for post-grad work; the ATO's have completely redecorated the first floor of their house; and the Chi Phi's have a house mother.

—Majors—

(Continued from page 3)

The thoroughly tamed Tigers appeared just about ready to accept a double pasting when they came alive in the eighth to rout Cliff Fannin with a four-run outburst.

Trailing 3-1, the Tigers brought hope to a slim gathering of 9,464 fans when Johnny Groth led off the last of the eighth with a two-bagger to right center. Don Kolloway popped out but pinch hitter Hoot Evers and Joe Ginsberg walked to load the bases and caused St. Louis skipper Zach Taylor to summon in Al Widmar from the bullpen.

Phillies Beat Braves

BOSTON, Sept. 26—(AP)—The fighting Philadelphia Whiz Kids closed in on the National League pennant today by rallying to whip Boston, 8-7, after Jim Konstanty failed in his record-breaking 71st relief chore. Three runs in the eighth off reliefer Bob Hall after two were out did the trick.

Now the combination is three—Phil wins or Brooklyn defeats—to nail down the first Phil pennant since 1915. They have six to play. The loss in their final home game mathematically eliminated the Braves.

Only 1,987 fans, bringing the season total to 944,390, turned out to see Vern Bickford in his fifth unsuccessful try for win No. 20. The Phils rocked four pitchers for 15 hits, including four by Del Ennis, who boosted his league-leading RBI total to 123.

Konstanty broke the modern major league record that he tied yesterday when Manager Eddie Sawyer called him to rescue sore-shouldered Bob Miller in the seventh.

Bums Whip Giants

BROOKLYN, Sept. 26—(AP)—The Brooklyn Dodgers won the New York interborough title, making it 12 out of 22 in defeating the Giants today, 8-4.

SPECIAL
OIL SHAMPOO
and
SET $1.25
Manicure ..... .75
Beginning Monday, September 25 Through 30
UNIVERSITY Beauty Shop
PHONE 6691
Over Univ. Restaurant

GIFTS *that are* "DIFFERENT"
FROM
Whitehall Shop
Antique and Costume Jewelry
Silver — China — Glass
(See for yourself)
307 E. FRANKLIN ST
MRS. GEO. BASON

Tar Heel Pinups

That Carolina moon went right on shining this summer and with its magic came a parade of weddings, pinnings and engagements.

Married were KA Bill Giles and Glen Lambeth who are now making their home in Chapel Hill. Also here are Peggy Sheridan of Gainesville, Ga., and Bob Cathey of Durham who became Mr. and Mrs. on September 2. "Fuzzy" Swain and Charlie Nichols who were married in August are residing in Glen Lennox Apartments. Sigma Chi Carl Brown and Janice Harvel, formerly of Woman's College and Carolina Beach are married and living in Chapel Hill, as are, "Rabbit" Smitherman, Sigma Chi, and Mary Louise Wilson, a former Woman's College Student.

Another recent wedding was that of Toby Selby and Margaret Wood, a former Carolina coed. At Bradley Beach, N. J., recently Bertram Pearson, Tau Epsilon Phi, and Gloria Stern were united. The marriage of Norma Jean Dew, Pi Phi of Saint Petersburg, Fla., to Page Harris, SAE to Durham, has been announced for Saturday.

Betty Ann Yowell, Pi Phi of Raleigh, was married on September 9 to A. J. Ellington, Jr., Beta of Burlington.

Pinned are Bob Beyer, AEP, to Fern Stoffer; and Ronald Liss, AEP, to Ethel Stern of Washington. Rusell Neece, a Beta here, has lost his pin to Nancy Richards, a Tri-Delt at the University of Kentucky. Bill Boyer, Beta, from Charlotte, has pinned Ruth Edgerton, a student here.

Pinned to Alice East is Dick Lowe, a Delta Sigma Pi. J. C. McGee, a Phi Delt Chi, became pinned to Frances Howell of Woman's College recently. Joan Klein received Harry Samet's Pi Lambda Phi bade during the summer.

Pin-ups among the Sigma Chi's are Herman Moore to Bette Craig of Mount Holly; Rupert Bliss to Berverly Iverster of Grensboro College and James Smitherman to Dianne Davis of Woman's College.

Wedding plans are underway for Jane Gower, now of Durham and former president of the Pi Phi's here, and Walter Brown, Sigma Chi of Durham. Betty Lefone of Hickory is engaged to Dick Flowers, KA. The wedding date has not been set. Another engaged couple are ATO Bob Gainey and Lee Franck of Fayetteville.

CLASSIFIEDS

ANNOUNCEMENTS 1

ANYONE WHO WISHES COPIES OF last year's DAILY TAR HEEL stop by DTH Business Office any afternoon during week of September 25, 1950.

NEW YORK TIMES and NEW YORK HERALD TRIBUNE Sunday delivery Campus, Chapel Hill, Victory Village, Glen-Lennox. Write, University Sunday Carrier Service Box 655, Chapel Hill. (chg. 1x1)

FOR SALE 6A

FOR SALE—Carolina-Notre Dame ticket between the 10 and 20. Regular price. Bill Harris, 406 Mangrum.

FOR SALE. One good used Kelvinator refrigerator. $60. At Huggin's Hardware.

FOR RENT 6A

COTTAGE FOR RENT to graduate women students. Phone 4946. Write Box 643. (Chg. 1x1)

FOR SALE 6BB

FORD—1941 Club Coupe, perfect 1947 motor, new tires and tubes, radio heater, good condition, $550. Refrigerator, 7 cu. foot. Coldspot. $75. Call 5306. (1-c1412-1)

LOST 12

LOST—BROWN WALLET with papers, etc. of Bill Peacock. Reward. Call F-3041. (N.C. 1x1)

WANTED 8

WANTED—Persons interested in United World Federalists, to meet Wednesday (today) in G. M. Roland Parker lounge No. 1 at 8:00 p.m. (1-1414-1)

WANTED—All those persons who think the world must be governed by a Democratic Federal World Government. Meet Roland Parker 1, Graham Memorial, 8:00 p.m. (1-1414-1)

WANTED—All those persons who think the world must be goverened by a Democratic Federal World Government. Meet Roland Parker No. 1, Graham Memorial 8:00 p.m. (1-1414-1)

WANTED—Persons interested in United World Federalists, to meet Wednesday (today) in G.M. Roland Parker Lounge No. 1 at 8:00 p.m. (1-1414-1)

FOUND 6C

FOUND—A SWEATER on Franklin St. Sept. 19. Owner may claim by identifying. See Bill Rogers—309 "B" Dorm. (1-1415-1)

Books Wanted

The American Nation (Hicks)
Better Reading
College Algebra
El Hombre de Negro
Esthetics (Gilbert and Kuhn)
Fundamental French (Micks and Longi)
General Psychology (Dashiell)
Introducing Spanish
Masters of English Literature, Vol. I
Mirror for Man (Kluckholm)
Neuf Contes Chosis de Daudet
Plane and Spherical Trigonometry (Palmer and Leigh)
Por Los Siglos
Reading for Writing
The Ring and the Book (Everyman ed.)

•

BRING IN YOUR COPIES
You Can Use the Money,
We Can Use the Books.

•

BUYING OR SELLING, YOU ALWAYS GET A BETTER DEAL ON USED BOOKS AT

THE INTIMATE BOOKSHOP
205 E. FRANKLIN — OPEN TILL 9:00

Talk of the Campus Values

SKIPPER BLUE BLAZERS, all wool flannel	$23.75
PINWALE CORDUROY SLACKS for Only	8.50
Basket Weave Button-Down DRESS SHIRTS, White plus five new rich tones	4.35
REGIMENTAL STRIPED TIES, now Only	1.50
CASHMERE BLEND (40% Cashmere) SWEATERS	10.95
FOX FUR & WOOL McGREGOR SWEATERS	7.95
NU-KNIT 2 Ply Imported CASHMERE SWEATERS, exclusive with us	20.95
ALL WOOL GABARDINE SLACKS, still Only	11.95
Genuine SHELL CORDOVAN SHOES with full Leather Linings, made to our specifications	16.95
LIGHTWEIGHT WASHABLE FLANNEL SPORT SHIRTS	5.95
HOCKANUM DOESKIN FLANNEL SUITS, Perfect Cut	49.50

BILLS MAILED HOME AT YOUR REQUEST
WE ARE NEVER KNOWINGLY UNDERSOLD
MILTON'S CLOTHING CUPBOARD
Across from Farmers Dairy—One Block beyond Bus Station

This Week Only ---
10% DISCOUNT ON LADIES'
Nationally Advertised
SUITS — DRESSES — COATS

June Patton — Tenna Paiege
Jane Evans — George Hess
Martha Manning — Johnnye
Trudy Hall — Georgiana

BERMAN'S DEPARTMENT STORE
East Franklin St.

At HARRY'S — A Meal a Day KEEPS the DOCTOR AWAY

Lil' Abner by Al Capp