COOPER'S COLUMN

By ELLIOTT COOPER
SPORTS EDITOR

THE CAROLINA BASEBALL team left Chapel Hill yesterday afternoon for the sunny confines of Gainesville, Florida. According to their official "itinerary" the Tar Heel baseballers were supposed to have spent last night in Columbia, South Carolina. Continuating on the travel schedule, it says that the Tar Heels will arrive this morning at 7 o'clock, and leave Columbia for Statesboro, Georgia at which point they will take a break for a short two-hour workout.

Arrival time at Gainesville is listed for between 10 and 11 o'clock this evening. Tomorrow practice sessions are supposed to be held at nine in the morning and three in the afternoon with Monday, Tuesday, and Wednesday being devoted to three ballgames against Florida. After that last contest Wednesday afternoon the Carolina squad will once again board the bus and head for home, a destination which is supposed to be reached by 8 o'clock Thursday night.

Due to the fact that Easter comes late this year this southern journey is being made to Gainesville rather than Tallahassee. Over the holidays each season Florida State runs a tournament and invites most of the outstanding squads in the south to come down. The Tar Heels have taken part in this affair in previous years but cannot this time because they have to play regular ACC conference games during the vacation. Coach Walter Rabb is in hopes that next year his team will be back in Tallahassee for its first several games.

* * *

DISCUSSING THE UPCOMING games Rabb said that he will "try to work most of the boys into the three games as much as possible." With the start of the home season less than a week away however, the coach stated that his first team will play more than he originally had planned. When the snows came along and threw a wrench into the practice sessions here, it put the team way behind schedule. Because of this Rabb will give his first string most of the work in order to try and get it ready for Friday's game with Dartmouth.

"If nothing happens," Rabb stated, "I'll start Ben Hammett in the opener against Florida because he is a better cold weather pitcher than Wayne Young." The coach went on the say that he intends to use two or three hurlers in each of the games although some of his pitchers, "are in condition to throw six or seven innings now." With eight pitchers making the trip, Rabb will have enough of a staff so that he can stick to his plans for rotating the mound duties.

* * *

"WHAT WE NEED MOST right now," Rabb continued, "is hitting practice and work on play situations." As for the varsity squad that he is taking to Florida, the coach stated that because of lack of space he is having to leave behind several players who he would like to take along. Into this class he put sophomore pitchers John Rees and Bob Wacker along with first baseman Dee Frady and second sacker Paul Swing.

Outside of four sophomore pitchers, third baseman Len Dellolio is the only other first-year man making the trip. "He is a good prospect," said Rabb, "and swings the bat well, but he still has a lot to learn." Listed as a catcher on the roster, junior Carroll Bolick may turn out to be one of the Tar Heels first string outfielders. "He improved his hitting a whole lot by playing last summer," the coach said, "and is going to be fighting for a position somewhere." One player who has impressed Rabb over the practice period has been co-captain Johnny Burgwyn. "Johnny is knocking the cover off the ball, and when he hits the ball now it just screams."

Fencing Team To Hold Three-Way Meet Here

By ROBIN BRITT

The Carolina's fencing team will hold a three way fencing meet with Virginia Military Institute anl International "Y" of Baltimore, Maryland, this afternoon.

The match will be held on the main floor of Woollen Gymnasium and will begin at 1:00 p.m. All three weapons - foil, epee, and sabre - will be featured, and three strips will be used, one for each weapon, simultaneously.

Season Record

Carolina's fencing team has compiled a 3-3 win-loss record this season. It has split two meets with V. M. I., Carolina winning the first, and V. M. I. the second. Today's meet will determine the series as the two compete in this final one of the season.

The Tar Heel team will be led by its captain, foilsman Charles Luchs. Richard Jackson will also fence in foil. Clarence Simpson, who in a recent meet won all three bouts from highly rated Ohio State, will represent Carolina in epee along with Bob Bernhardt and Gil Lorenz.

Sabre Team

Gus Williams, Charley Williams and Foster Thomas will compose the sabre team. Dave Evans and Pebley Barrow coach the group. The first action will find the two visiting teams facing each other on each of the three strips at one o'clock.

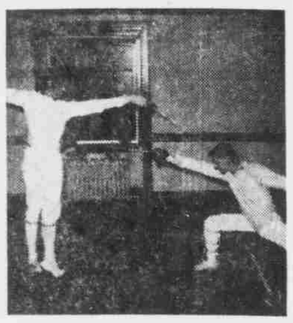

FENCERS IN ACTION

160 Points Awarded To Three Intramural Teams

Divisional basketball champions Zeta Psi, Dental School and Phi Delt White each picked up 160 big points for their participation in basketball competition, the Intramurals department announced yesterday.

Dorm champ Everett got 150, losing 10 points because of a regular season forfeit.

Following Zeta Psi in the fraternity blue division were Kappa Sigma (142.74), Sigma Nu (139.74), Beta (139.74) and Delta Sig (121.70).

Trialing the Dental school in the Grad department were Peacocks (157.00, Law School (139.74), Med School (115.45) and Grad History (92.87).

After Everett in the Dormitory competition were Ruffin (134.77), Parker (131.77), Cobb (121.77) an Lewis (117.16).

Following champion Phi Delt in the Fraternity white division were Sigma Nu (157.00), Chi Psi (141.50), ATO (129.00) and TEP (125.33). DKE and Kap Sig also had 125.33.

Basketball is the second of three major points sports to be calculated in the points standings. Football was previously totalled, with only softball remaining. Minor and medium sports tabulated previously are wrestling, handball, volleyball.

Table Tennis will be tabulated next Tuesday anl a total standings picture will appear.

Eight Horses Entered In Gulfstream Race

MIAMI, Fla. (AP) — Four big horses and four longshots line up Saturday in the $100,000 added Gulfstream Park Handicap-last big race for older thoroughbreds on Florida's racing calendar.

Brookmeade Stable's Sword Dancer at 127 pounds, Cain Hoy Stable's Bald Eagle at 126, Mrs. Tilyou Christopher's Amerigo, 123, and Calumet Farm's On-and-On, 121, are the top four in the mile and a quarter feature.

Opposing these will be Elmendorf's Day Court and Mrs. Q. A. Shaw McKean's Polylad, each under 113; Frank J. Recio's Noble Sel at 110 and Chasmar Stud Farm's Trackdown under 109.

If all eight start, the race will net the winner $71,300 from a gross of $112,500.

The forecast calls for fair and colder weather with a fast track likely at post time of 4:45 p.m. EST.

Bald Eagle, winner of the recent Widener, rates the favorite off his record and workouts. Manuel Ycaza will ride the bay 5-year-old son of Nasrullah, who drew the inside post position.

Intrasquad Tilt At Duke Called

Durham — Snow has played havoc with Duke University's off-season football drills and Coach Bill Murray has called off the annual "Blue-White" game originally scheduled for this afternoon.

Murray said an informal scrimmage would be held today and that practices would continue through Frilay, March 25, which ends the period allowed under NCAA rules.

Despite the fact that the schedule was irregular, Murray expressed himself as "pleased" with the progress of the Blue Devils.

"They really have enthusiasm", he said. "Last week when the snow came and the maintenance crews were busy with the sidewalks and streets of the campus, our squad obtained shovels and cleared off the practice field in order to get in their regular drills."

Murray and his aides have their work cut out for them. Practically the entire line from tackle to tackle was lost along with the quarterback and the fullback situation is still a problem.

Of the 10 men holding down the jobs on the No. 1 and No. 2 teams at the tackles, guards, and center, only three return. They are Art Browning, the able left guard and placekicker, Butch Allie, alternate center with Ted Royall and Moose Bosson, No. 2 right tackle.

Gone are both left tackles, Don Deane, and Jim Swofford, the No. 2 left guard. Ron Bostian, the other center, Ted Royall, the No. 1 and No. 2 right guards in Mike McGee and Ed Lyon and the No. 1 right tackle Jim Gardner.

Don Altman, a reserve last season, is scheduled to take over at quarterback and is the only candidate with game experience. A flock of hopefuls are being tried at fullback.

Only the ends where Bob Spada, Tee Moorman, Dave Unser and Dan Gelbert return and the halfbacks manned by veterans Joel Arrington and Jack Wilson appear in good shape at this time. Dwight Bumgarner, end for the past two seasons has been moved to tackle to cope with the shortage there.

Golf Date Changed

SALISBURY, N. C. (AP) — The annual Carolinas Women's Golf Association tournament will be played a week later than originally planned.

The tourney will be held at the Salisbury Country Club May 2-5. It was first scheduled for April 25-28. The change was made to prevent conflicts with other activities in the Carolinas at that time.

A new method will be used to determine the champion. The winner will be decided by stroke play over a 54-hole distance. Heretofore the champion was decided by match play.

Dressen Says Dodgers Won't Win Title Again

By JOE REICHLER

BRADENTON, Fla. (AP) — Charlie Chuck Dressen may be brash, outspoken and perhaps egotistical but he is also a solid baseball man and one of the smartest managers in the game. There are few men in the game with a keener analytical mind.

So when the little Milwaukee pilot said recently that the Dodgers wouldn't win the pennant again because the Braves would, he was not intending to belittle his cold club. He was merely voicing his sincere belief.

Friday, he went even further. "I still think we're better than the Dodgers. In fact, Milwaukee was a better club than the Dodgers last year, too," he said. "The only thing the Dodgers had was a stronger defense. They won last year but they won't this year.

"I've got to figure our club as the team to beat. I don't see any club who is better. It's not going to be a walkaway. In fact, I figure this to be as tough a race as last year. Each of the top contenders has 'ifs.'

"With the Giants, it's if Billy O'Dell can pitch and if they strengthen their bench. With the Dodgers, it's if the older fellows like Gil Hodges and Duke Snider have another good year, and if they get the most out of their pitching staff. With the Reds it's if Billy Martin can still play second base and if Cal McLish can win in the National League.

"We have an 'if' condition at second base and maybe in left field. I'd like to see whether Wes Covington has recovered from his operation. Covington is still unsigned."

When Dressen succeeded easy-going Fred Haney last winter, it was said that Chuck would either put new life into the drab Braves or they would make life miserable for him. So far, it's been a very amicable association between manager and players.

"Everybody was trying to tell me what a tough club it was to handle," said Dressen. "Tough? They're the most cooperative and enthusiastic bunch I've ever managed. They told me Hank Aaron don't like to run. He's been running as much as any man on the club down here. The day we brought out the sliding pants, the first player to try them on was Eddie Mathews.

"I don't have a loafer on the club. In fact, they hustle just as much as the Dodgers. And their desire to win is no less. The only difference between the two clubs is we got more tools."

Dressen plans to make few changes on the club that lost the 1959 flag to the Dodgers in a playoff. He is putting a stronger stress on fundamentals, such as perfecting the cutoff play and accentuating the steal and hit and run.

Other changes include shifting Mathews, the club's top home run hitter, from second to third in the lineup, and mapping out a pitching rotation that would provide more work for the younger hurlers and more rest for veterans, Warren Spahn and Lew Burdette.

IRISH SHARE TITLE

Notre Dame, Ind., — The lone National Championship captured by a Notre Dame team in 1959 was in temis, where the Irish shared the honor with Tulane. This is the second time that the Notre Damers have shared the honor, the first coming in 1944, when the co-recipient was Miami of Florida. In the singles final, in 1944, Charley Samson, ace of the Irish, and a former Notre Dame tennis coach, lost to Pancho Segura, current pro star.

MILTON'S BERMUDA SHORT GIVE-A-WAY

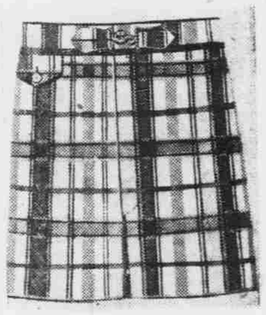

Men's fully lined imported Indian Madras bermuda length shorts at the fantastic price of $6.95.

Milton's Clothing Cupboard

CLASSIFIEDS

NEED CASH? SELL US THOSE discarded paper-backs. The Intimate Bookshop, 119 E. Franklin St.

Bradley And Providence Meet In NIT Finals This Afternoon

NEW YORK (AP) — The Bradley Braves and Chet Walker, quickly recovering from their drugged-drink scare of Thursday night, will meet the unseeded but enthusiastic Providence Friars Saturday afternoon in the final game of the National Invitation Tournament.

Prior to the televised final NBC-TV, 4 p.m., EST, their semifinal victims, St. Bonaventure and Utah State, will decide third place.

Walker, Bradley's 6-6 sophomore center, became ill after drinking a glass of orange juice mysteriously delivered to his hotel room before Thursday night's 82-71 semifinal victory over St. Bonaventure. He said it tasted queer.

Another Examination

Doctors examined him before the game and said he was tense, weak but able to play. Coach Chuch Orsborn called for another examination Friday and a doctor found symptoms of nervous tension but no indication of poisoning.

Walker was given pills to quiet his nerves and was told to stay in bed and to watch his diet. He is expected to play Saturday.

The juice was brought to Walker's room by a young man posing as a bellboy, who told him it had been ordered by Orsborn. The coach denied he had sent it. Another glass of juice, untouched by Walker's roommate Al Saunders, was sent to a police laboratory for analysis. No trace of drugs or poison was found.

Orsborn, somewhat upset by the incident, said he thought there was nothing wrong with the drink but he wanted to take every possible step to reassure the athlete.

Walkr had become nauseated before games at other times and the doctor said the scare over the possibility that the drink had been drugged probably made his condition worse.

33% 33% 33% 33% 33% 33% 33% 33%

2-2222

ZOOM-ZOOM
Carryout Chefs For Chapel Hill

2-2222

33% 33% 33% 33% 33% 33% 33% 33%

EXTRA-CURRICULAR.
When you have time away from the books, enjoy it more with Budweiser.
Where there's Life ...there's Bud.

KING OF BEERS • ANHEUSER-BUSCH, INC. • ST. LOUIS • NEWARK • LOS ANGELES • MIAMI • TAMPA

The 1 out of 20 that didn't get smoked

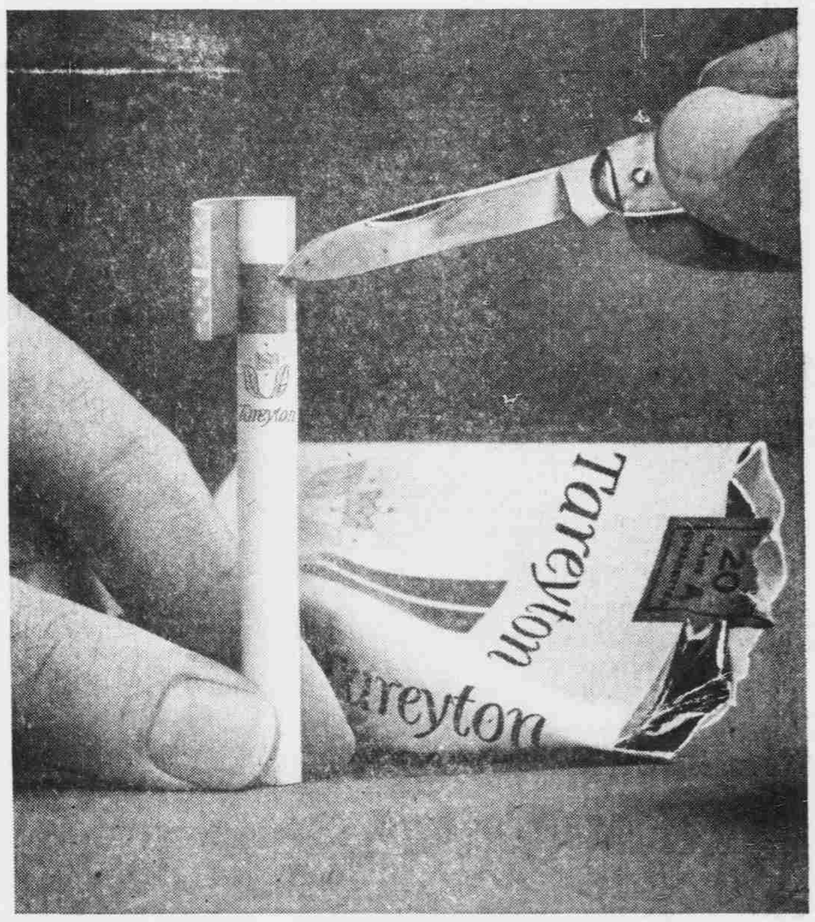

There's a lot of satisfaction in pointing out something good to a friend. That's why it often happens that one cigarette out of a pack of Dual Filter Tareytons never does get smoked.

People break it open to demonstrate its unique Dual Filter containing Activated Charcoal. They may not know why it works so well, but they do know this: It delivers far more than high filtration . . . it brings out the best taste of the best tobaccos—*as no single filter can!*

Try a pack of Tareytons. We believe the extra pleasure they bring will soon have you passing the good word to your friends.

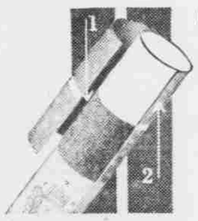

HERE'S HOW THE DUAL FILTER DOES IT:

1. It combines a unique inner filter of ACTIVATED CHARCOAL . . . definitely proved to make the smoke of a cigarette mild and smooth . . .
2. with an efficient pure white outer filter. Together they bring you the real thing in mildness and fine tobacco taste!

NEW DUAL FILTER Tareyton

Product of The American Tobacco Company "Tobacco is our middle name" © A. T. Co.