Plaque Honors Psyc Professor Dashiell

By NANCY VON LAZAR

A unique bronze plaque honoring Kenan Professor Emeritus John Frederick Dashiell of the Department of Psychology has just been placed in the main hall of the psychology building. Dr. Dashiell, who is currently a visiting distinguished professor at Florida State University, is nationally noted for his research, leadership and editorial contributions to psychology. He is the founder of the UNC Psychology Department and served as its chairman from 1920 to 1929.

The Psychology Department felt that a sculptored plaque honoring Dr. Dashiell would be a more unusual way of commemorating his service to the University than the routine oil painting.

Last summer, young John McCurdy, the son of Psychology Professor Harold G. McCurdy, challenged the department to let him do the sculpturing job. John had just graduated from Duke University. An amateur painter, he had done several paintings and some portraits in oil, but had never done any sculpturing.

Using just one photograph of Dr. Dashiell, John put together a sketch representing Dr. Dashiell in a characteristic pose. The idea was wholly acceptable with the Psychology Department.

Began Work

Then John Began work on the clay models for the plaque. His success with the plaque stems from his liking for Dr. Dashiell, and he requested that the famous psychologist have some extra photographs made of his hands which are quite special. Dr. Dashiell was at one time a semi-pro baseball player. His hands are part of his character—they are strong and capable looking, with veins which seem to pop right out of the skin.

The plaque was taken to New York by the McCurdys, where it was cast in bronze. The finished product shows Dr. Dashiell holding a rat—Dr. Dashiell was known for his experimentation with white rats; the Psychology building was at one time called the "Mouseleum." The plaque also represents Dr. Dashiell's work with decision time experiments, picturing a stop watch, and his schematic representation of the nervous system. In the upper left corner of the plaque is an outline of the nervous system.

The plaque is a "straightforward likeness of Dr. Dashiell," said Professor John Thibaut, chairman of the department. "Offhand, I don't know of any other plaque commemorating an important figure in psychology," he said. "We in the department felt it is a unique way of honoring such an important person," he said.

In addition to his work at the UNC Psychology Department here, Dr. Dashiell has also served as the president of the American Psychological Association. He is the author of major psychological texts, including "Fundamentals of Objective Psychology."

How To Be Popular, In Spite Of Your Homely Mug

When Easter vacation comes around, there are really only three sensible things you can do. One is to stay in Chapel Hill, and spend your time browsing in the Intimate. That's sure to make you popular, at least at 119 East Franklin Street.

If you're going home for Easter, stop by the Intimate and pick up a little something for the kid brother or sister. It's hard to realize how old and wise, and important you seem to the kids—but it's a fact, and chum, that kind of admiration is worth the price of a book at Easter!

If you're spending Easter with a friend, don't forget to take along a hostess present. It's the smooth, sophisticated and proper thing to do, and besides, statistics show that four and a half times as many chaps get invited back when they take a hostess gift. Like a book from the Intimate, all gift-wrapped the way we do it.

So whatever is on your Easter schedule, the undersigned emporium can help out. Come see us, chum, come and see us.

The Intimate Bookshop
119 East Franklin Street
Open Till 10 P.M.

Stray Greeks Plan Charity Easter Hunt

The Stray Greeks will hold their annual charity Easter Egg Hunt Saturday from 3 to 5 p.m. behind McIver Dorm.

The hunt is for the benefit of Wright's Refuge, an orphanage in Durham. The children will come over and hunt Easter eggs, receive prizes and play games.

The Ray Farrell Combo will provide music free of charge.

Among those invited are members of the Pan-Hellenic Council, the women's house counselors, and the staff of the Dean of Women's office.

TV Schedule

WRAL—Channel 5

Friday P. M., April 13

6:00 Reeve With Sports
6:15 Magic Moments in Sports
6:20 Viewpoint
6:25 Weather
6:30 Stateline
6:45 Huntley-Brinkley Report
7:00 Hawaiian Eye
8:00 Robert Taylor's Detectives
9:00 77 Sunset Strip
10:00 The Little People—Special
11:00 Dateline
11:10 Sportsline
11:15 Tonight (Color)

WTVD—Channel 11

Friday P.M., April 13

6:00 Beany & Cecil
6:30 Your Esso Reporter
6:40 Weather
6:45 Douglas Edwards & News
7:00 The Third Man
7:30 Young People's Concert
8:30 Route 66
9:30 The Real McCoys
10:00 Target: The Corrupters
11:00 Eleventh Hour Report
11:15 Star Theater "Back to Bataan"

DAILY CROSSWORD

ACROSS
1. Becomes rancid, as milk
6. Plant insect
11. Up to the time of
12. Room and ——
13. Place of neglect
14. An advantage
15. Dove sound
16. Movable barriers
18. Put in a particular rank
20. Bulky timber
23. Camper's shelter
24. John Glenn is one
25. Close to
27. Apart
29. Siberian gulf
30. Flourish
32. Little brook
34. Forbid
35. Eyes: sl.
38. Crosses
40. Chinese yellow
41. Mine support
43. Roman official
45. Passageway
46. A lieutenant (Mil. sl.)
47. Sunk fences
48. Dispatches

DOWN
1. Brain grooves
2. Plant of lily family
3. Greatest
4. To josh: sl.
5. Catch phrases for products
6. Subside
7. Sit for a sketch
8. Heated discussion: sl.
9. Anger
10. Insecticide
17. Dressed
19. Contest group
21. Tahitian national god
22. Sailor: sl.
24. Assist
25. Warp-yarn
26. Samoan warrior
28. Oil-burning engines
31. Headlong dash forward
33. An injury
35. Fishing rods
36. Vexed
37. Weaver's reeds
39. Large-mouthed fa
41. Czech measure
42. Aunt (Sp.)
44. Fawn's mother

Saturday's Answer

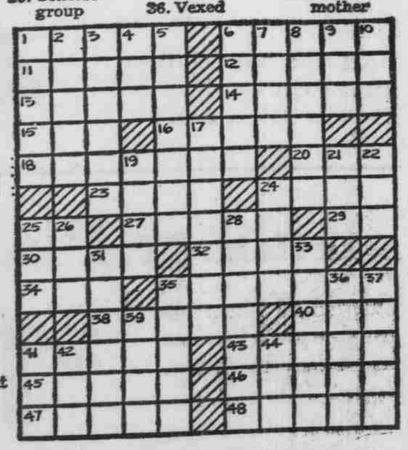

★ ★ ★ ★ ★ ★

THE IMPRESARIO Cologianni tries to persuade the young singer Lauretta to sign a contract over the protests of her maestro Lamberto, in a scene from the Carolina Opera Workshop production of Pergolesi's opera "The Music Master" to be presented in Hill Hall, tonight at 8 p.m. Seen above are Bert Adams, Margo Dodge Harris, and Robert Williamson who play leading roles. Also included in the evening bill is Act IV of Offenbach's "Tales of Toffmann.

★ ★ ★ ★ ★ ★

Merit Certificates

The twenty-four students who have not picked their Freshman Merit Certificates have been asked to pick these up this week at the Student Government offices in Graham Memorial between 2 and 5 p.m.

EASTER EXPRESS

Ride wanted to Orlando, Fla. or vicinity leaving Tuesday or Wednesday, 17th or 18th. George Hanna, 334 Cobb—968-9145.

Ride wanted to Washington, D. C,. leaving Tuesday or Wednesday. Thurman Smith, 968-9185.

whither? woman, whither? . . .

contemporary
jewelry
handwrought

where but to the studio of **charles hopkins of chapel hill?** smart women know that creative contemporary jewelry calls attention to their sophisticated charm and marks them as women of good taste . . . a visit to his unique chapel hill studio is a must!

whether you're planning

KEY TO EASTER CHIC

Whether you're planning a promenade down Manhattan's Fifth Avenue, Chapel Hill's East Franklin, this Easter or any other Spring morning, you'll charm and delight with the simple but select dresses and suits from J. B. Robbins

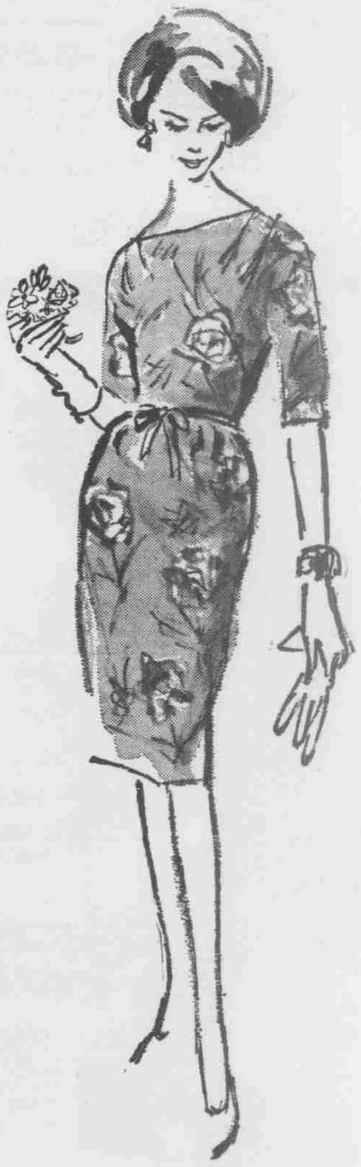

You'll have the key to the smart look by complementing your wardrobe from our vast and elegant accessories. Whether it be pocketbooks, hats, jewelry, gloves, belts, handkerchiefs or scarfs, you will be a shining light in any Easter Parade.

T-R-A-D-I-T-I-O-N-A-L
Easter Bonnets

In Abundance at J. B. ROBBINS
many styles, colors,
Fabrics and
Straws
Featuring Schiaparelli

J. B. Robbins

Competent—Courteous Service *Guaranteed Quality & Price*