Reeves Toasts UNC As Topflight Team

By PETE GAMMONS
DTH Sports Writer

"It's too bad they lost those two tough games . . . I'd like to have seen them go to a bowl. I think they deserve it."

Gamecock Quarterback Deacon Dan Reeves was very cordial after the game, and quite obviously impressed with the power of the Tar Heels.

"Once in awhile we'd complete a pass, but that rush of theirs would throw me for a big loss and we were sunk. That Hanburger really killed us."

"North Carolina's rush is the best we've seen except possibly Nebraska's, although Florida had a better pass defense. They're a great team and they deserved to win."

The talented and personable quarterback was unconcerned about the injury he sustained in the fourth quarter. "I just never saw anyone until I was laying down."

Seated about ten feet away was discouragment personified—Coach Marvin Bass. Having gone 14 games without a win, the portly coach didn't even appear upset. Just hopeless.

"They carried the fight to us and they beat us. It's as simple as that. That penalty didn't really make much difference for it was too late. I wish Coach Hickey and his boys all the luck in the world. As for us, we're so physically beat up I don't know what there is to do."

Across the way the Tar Heels were in considerably better spirits than their Southern neighbors.

Ronnie Jackson was all smiles over catching more passes in one afternoon than he did the entire '63 season. He said he caught the defense by surprise on the touchdown because they keep their safeties in close and he just waltzed in over the middle and found the entire area open.

Ken Willard, who picked up 139 yards, seemed relieved to get the game over with. "Those South Carolina boys are as big and tough as any you'll find. Some day they'll put it all together."

He thought the two-platoon system especially helped him. "We thought it would give the offense more zip, and it did."

Hickey was his usual solemn self, not overly talkative, but at least pleased that he had a win.

"I'm just glad that those penalties didn't make the difference. We sure do get those penalties. Not the five yard type, but the big juicy fifteen yard type every time."

It's obvious he won't stop having nightmares about the Maryland game for a long time.

On a more serious note Hickey was pleased with his two platoon system, and thought it made a difference, even if the offense did have the ball almost all the first half.

"We adjusted our offense and we did a good job. We had a good week and I hope it continues."

Duke Tips Army 6-0

WEST POINT, N. Y. (AP) — Two field goals by Mark Caldwell and a sturdy defense kept Duke among the nation's unbeaten powers Saturday with a 6-0 victory over Army before a sellout crowd of 31,843 at Michie Stadium.

Caldwell kicked 26-yard and 24-yard field goals in the second period and Duke fought off an aroused Army in the second half. The Cadets, losing their fourth straight, had a touchdown pass called back because of a penalty in the third period and missed with another drive in the fourth when Sam Champi was unable to hold Rollie Stichweh's pass on the Duke four when hit by Sonny Morris.

A 40-yard pass from Scotty Glacken to Dave Dunaway set up Caldwell's first field goal. Glacken's passes to Chuck Drulis and Mike Curtis brought Duke deep enough for Caldwell's second field goal a minute before the half ended.

Stichweh, about to go down from a tackle by Drulis, hit end Dave Ray in the end zone in the third period but the play was

Stichweh's passes to Champi called back and Army was penalized for having an ineligible player down field.

penetrated deep in the final minutes before Al Matuza broke through and dumped the Army passer for a loss at midfield.

MUSIC FACULTY

Six members of the UNC music faculty will take part in the state convention of the N. C. Music Teachers Assoc., today through Monday at St. Andrews Presbyterian College, Laurinburg.

Scores

Delaware 46, Lehigh 8
Duke 6, Army 0
Rutgers 38, Columbia 35
Massachusetts 28, Boston University 7
Northeastern 25, New Hampshire 20
Amherst 24, Wesleyan 8
Dartmouth 48, Harvard 0
Yale 23, Cornell 21
Maine 38, Bates 7
Bowdoin 32, Colby 6
Williams 14, Tufts 11
Brown 30, Rhode Island 14
St.Lawrence 14, Trinity 6
Vermont 21, Norwich 17
Ohio State 28, Wisconsin 3
Illinois 26, UCLA 7
Wake Forest 21, Maryland 17
Connecticut 25, Temple 7
Penn State 37, West Virginia 8
Bucknell 54, Lafayette 12
Cincinnati 28, Tulsa 23
Notre Dame 28, Stanford 6
Michigan 19, Minnesota 12
Ohio University 10, Miami, Ohio, 7
North Carolina State 24, Virginia 15
Randolph-Macon 20, Johns Hopkins 12
Michigan State 24, Northwestern 6
Toledo 21, Western Michigan 13
Bowling Green 41, Kent State 0
Georgia 21, Kentucky 7
Georgia Tech 7, Tulane 6
The Citadel 17, Furman 0

IN THE OLD BOOK FEATURE CASE

Books in Foreign Tongues

Headed by a small collection of French novels, this lot will include books in Greek, Latin, Spanish, German, Portuguese, and a few more tongues.

Some will be priced as low as 10c each.

The Intimate Bookshop
119 East Franklin Street
Open Till 10 P.M.

It's fun eating at the
ZOOM-ZOOM
LUNCH
11:30 - 2:30
DINNER
4:30 - 9:00

YOU'LL LOVE THAT BACKYARD COOK-OUT TASTE SEALED INTO EVERY CHEFBURGER
MILK SHAKES 15¢
FRENCH FRIES 15¢
OPEN FLAME BROILING
FREE! HALLOWEEN MASKS with every purchase
BURGER CHEF HAMBURGERS
337 West Rosemary
Franchised nationwide by Burger Chef Systems, Indianapolis 7
Home of the World's Greatest 15¢ Hamburger!

DORTON ARENA
STATE FAIR GROUNDS—RALEIGH
WED. OCT. 28
★ 8:30 P.M. ★
ADMISSION: $2.00 — $2.50 — $3.00
Tickets on sale: Thiem's Record Shop, Village Pharm. Camera Shop, Joe's Sport Shop; Eckerd's Main St., Durham; The Record Bar, Durham & Chapel Hill; Kemp's in Chapel Hill
SUPERSONIC ATTRACTIONS Presents
THE GREATEST SHOW OF THE YEAR!
IN PERSON ON STAGE
SAM COOKE ★ JACKIE WILSON
"COUSIN OF MINE" ★ "TENNESSEE WALTZ" — "WATCH OUT" ★ "SHE'S ALL RIGHT"
HANK BALLARD AND THE MIDNIGHTERS "WHATS YOUR NAME"
GARNET MIMMS "ONE WOMAN" "LOOK AWAY"
JIMMY HUGHES ★ MITTIE COLLIER
"STEAL AWAY" ★ "I HAD A TALK WITH YOU"
THE UPSETTERS ★ THE VALENTINOS
GORGEOUS GEORGE, M. C.
★★★ THE UPSETTERS ORCHESTRA ★★★

For SALE or RENT at Varley's
FORMAL WEAR
Varley's MEN'S SHOP
Rentals for weddings and all FORMAL occasions

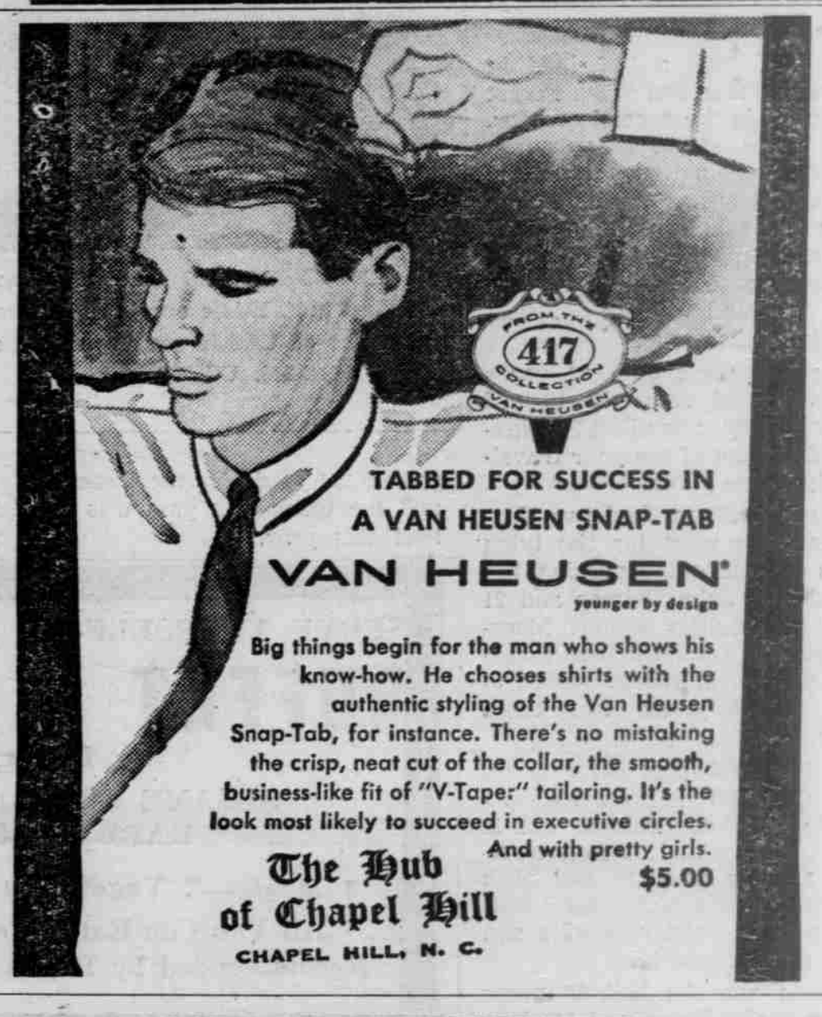

TABBED FOR SUCCESS IN A VAN HEUSEN SNAP-TAB
VAN HEUSEN
younger by design
Big things begin for the man who shows his know-how. He chooses shirts with the authentic styling of the Van Heusen Snap-Tab, for instance. There's no mistaking the crisp, neat cut of the collar, the smooth, business-like fit of "V-Taper" tailoring. It's the look most likely to succeed in executive circles. And with pretty girls.
$5.00
The Hub of Chapel Hill
CHAPEL HILL, N. C.

I love a man in Van Heusen "417"!
You can tell he's important, ready to move up. That "V-Taper" fits and flatters his rugged, rangy physique, and the executive styling of traditional button-downs or crisp Snap-Tabs should take him to the top. Broadcloth or oxford, in all the greatest colors, oh man... that's the shirt for my man!
$5.00
FROM THE 417 COLLECTION VAN HEUSEN
VAN HEUSEN
younger by design
V-Taper—for the lean trim look.

TAKE-OUT BOX DINNERS