Area Flicks: Good, Bad And Indifferent

by Scott Langley
Staff Writer

Note: Due to DTH advertising procedure, this fall's motion picture previews will not run the names of theatres. Check the DTH ads for theatres and times.

"MASH"–Certainly one of the most brilliant movies of all time. It carries the *improvisational* style of acting to Everest-like heights, and barbs with its *goony, insane humor everything from the* army to Russ Meyer-type skin flicks. *There is an especially notable* performance by Sally Kellerman.

"Bob and Carol and Ted and Alice"–A brilliant flick just about goes for naught because of the inadequate pacing of the director and the clumpy, leaden acting of Robert Culp and Natalie Wood. Dyan Cannon and Elliot Gould are wonderful and afford a lot of fun in their scenes, but they can't completely salvage the picture.

"The Boys in the Band"–This movie ranks along with "Marat/Sade" as the best adaption from stage to screen ever. Every nuance of Mart Crowley's brilliant script is fully explored and realized. Acting, editing, directing, lighting are all of the highest quality. A fantastic achievement, don't miss it.

"Gass-s-s-s-s"–A film that looks like a satire. The fact that it is from American-International may say something.

"The Grasshopper"–The script for this one is rather weak and very episodic, but each episode has been interestingly directed in a variety of styles by Jerry Paris, who shows great promise. There is a terrible performance by Jim Brown, and a good one by Jacqueline Bisset. Doesn't quite jell, but worthwhile.

"Quackser Fortune Has a Cousin in the Bronx"–Gene Wilder in a fantasy-comedy that got posies from the critics.

"Hello Dolly"–Barbra Streisand is miscast, the choreography is often poor and under-rehearsed, the lesser players over-act, and what is basically just a piece of fluff has been given a gargantuan overproduction. It's still a fairly pleasant way to waste your time, but it's much inferior to the stage version. If you want to see it, see it now, in Greensboro, while it's playing in 70 mm.

"Hotel"–a movie of the book by Arthur Hailey, who wrote "Airport." Most *reviewers find it pretty grubby.*

"Woodstock"–As John Sebastian said, this is the mind-blower of all time. The best editing ever captures fully the rhythm, drive and magic of the music in some incredibly beautiful images. Exhaustion may set in, but that too is part of the effect. The film's only major flaw is that as a documentary, it makes no real effort to explain why things were so special. The mono prints circulating now are just as effective as the stereo, despite the loss of some channels in a few of the songs.

"Watermelon Man"–A white businessman turns black. Some critics thought it funny but most thought it a pretty sloppy film.

"Patton"–This movie has a split personality. One part is a character study of a fascinating man, intelligently and *impartially scripted, and well played by* George C. Scott. Unfortunately, the other part is a mediocre war movie, *poorly* written and acted, and filled with spectacle for spectacle's sake. Still, it's well worth seeing for the character study.

"The People Next Door"–Every dreary cliche about drugs, etc.–pro and con–is dragged out to assault the ears. The messages are overstated and the characters are overdrawn. Furthermore, the film is ugly and depressing and finishes off with a cop-out ending.

"The Bird with the Crystal Plumage"–A so-so thriller. It's dubbed and filled with laughable acting and writing, but the suspense portions, done as set pieces and mostly stolen from Hitchcock, will probably raise a few goose bumps.

THE ROAD BAND PLAYS ROCK AND ROLL MUSIC
(c.k. says nix to foosball..)

WE STIR UP A
FLAP
OVER SPORTS COATS

And no wonder you selected this one. The leather, and the flapped pocket come into their own in that [illegible] tailoring reminiscent of [illegible]. It's a fine, and lasting, the well selected feeling that comes from what fabric is designed and delivered in only great craftsmen can.

Town & Campus
109 E. FRANKLIN ST. CHAPEL HILL

CAROLINA GRAPHICS

Needs experienced typists to operate an IBM MT/ST Selectric Composer System. Contact Carolina Graphics in the basement of the Student Union Building any day between 2 p.m. and 5:30 p.m.

Campus Calendar

A meeting of the International Handicrafts Bazaar will be conducted tonight at 7:30 p.m. on the second floor of the Y Building.

The Black Student Movement will meet tonight at 7 p.m. in 111 Murphey. All black students on campus are urged to attend.

There will be an organizational meeting for a Radical Caucus tonight at 7 p.m. in the Union.

All students interested in the YM-YWCA Tutorial Project should attend the orientation meeting Monday, Sept. 28 in 111 Murphey at 7:30 p.m.

The Christian Science organization will meet tonight at 7:30 p.m. in the Wesley Foundation. All are welcome.

Carolina Christian Fellowship will hold its first meeting at 7:30 tonight in Connor dorm. Plenty of guitars, poetry and mingling.

The Swim Team will meet tonight at 7 p.m. in 304 Woollen Gym. All swimmers including freshmen must attend.

Big Red spent Christmas in Green Bay.

Tired of Walking?
FOR LOW COST WHEELS . . .

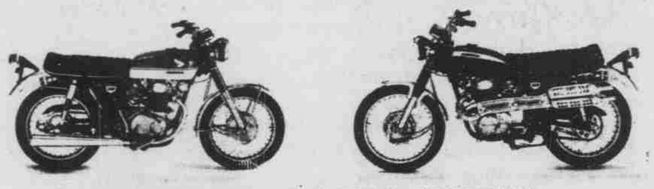

HONDA - BMW - BULTACO - KAWASAKI

OPEN ROAD, INC.

90 CC MODELS
from $345

LARGEST SELECTION
IN TRIANGLE AREA

505 N. Mangum St.
DURHAM – 688-7525
Open Mon.-Fri., 9-9 Sat., 9-6
PROFESSIONAL SERVICE – OUR SPECIALTY

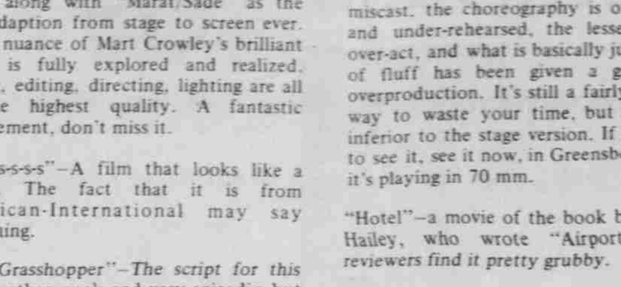

craft house
2704 Chapel Hill Rd.
Durham 489-2032

DTH Classifieds

Motorcycle—For Sale. 1970 Triumph "Trophy 500". Excellent. Save $600. 967-3267 A.M. & Weekend.

For Sale! Black Labrador Retriever puppies. Inexpensive, wonderful family dogs and the best duck dogs available. Call Doug Jewell, 933-1163, or come by the DTH office.

It's for sale. 1967 MGB convertible only 25,000 miles wire wheels, almost new tires, radio, tonneau cover. $1750 Call Ann Alexander 383-1148 (Durham).

Students—Europe for Christmas, Easter or Summer? Employment opportunities, economic flights, discounts. Write for information (air mail) Anglo Ameria Association 60a Syle Street, Newport I.W., England.

1970 BSA Royal Star 500 3 months old—excellent condition. Only $800. Call Brent Chambers 968-9074.

TV's for sale or rent. 19 inch B&W portables $50 sale price or $9/month rent with no deposit. Call 929-6882.

Now! Two positions open to deliver newspapers in town. Prefer Married students of grad students only. Good pay. Car Necessary. Call now. 942-5953 or 967-1476.

Another kind of pot. Handmade stoneware pottery. Teapots, vases, bowls, etc. Sale Saturday noon to six. 180 Bagley Victory Village. Near parkinglots behind hospital. 968-0552.

For Sale: U.S. diver's 3/4" wet suit. Complete with hood, gloves, boots, and weight belt. Call 942-6227.

1964 3.4 Jaquar Sedan—Last classic body styel, smoke green color, perfect condition, immaculately clean—$900. Call Raleigh 828-2713 after 6:30.

Help Wanted 11—2 PM, late nights and weekends. Monday thru Friday. Must be 18 and apply in person. Roy Rogers Family Restaurant. 106 Mallette St.

1963 MGB rebuilt motor & transmission. Good tires and top. $800. 1966 160 cc Honda Scrambler. New motor- excellent shape. $290. Call 929-1060.

Motorcycle: 1970 650 CC BSA "Lightning" three months old, used only in Europe, recent check-up. Why slow down for little bikes? Asking $1200. 942-1874, late evenings best.

For Sale; 1962 MGA in good condition, new top, good tires, tonneau, and upholstery. Luggage rack. Runs good too. $550. 968-0542.

For Sale: 1969 Galaxie 500, 302, A—C, P—S, AM/FM stereo radio, lime gold with black vinyl roof. $2,600. Call 929-5496.

For Sale: Siegler oil heater. Excellent condition. $75. Phone 942-3813 or 967-3330 from 9 AM until 9 PM.

Wanted coed to cook evening meal for 2 grad students. Phone 942-6868 after 5.

For Sale: A&O three power microscope used one year in UNC Medical School and approved for further use therein. Call 942-6227.

1965 Porsche 912—white, 32,000 miles, AM/FM radio, michelin X tires. Leaving country, must sell. 942-5878.

THE SNEAKY SHOE

1st name afoot afloat comes ashore. **Sperry Top-Sider.** Cup race or rat race. The sneaky shoe that outcomforts bare feet. The sole that outgrips floor or deck. No skidding! Shown, the sailor's, student's favorite. Moccasin comfort. Barefoot flexibility.

SPERRY TOP-SIDER

The Hub of Chapel Hill
103 E. Franklin Street Chapel Hill

HRENIA–SCHIZOPHRENIA–SCHIZOPHRENIA–SCHIZOPHRENIA

What Has Schizophrenia To Do With Fashion?
EVERYTHING!

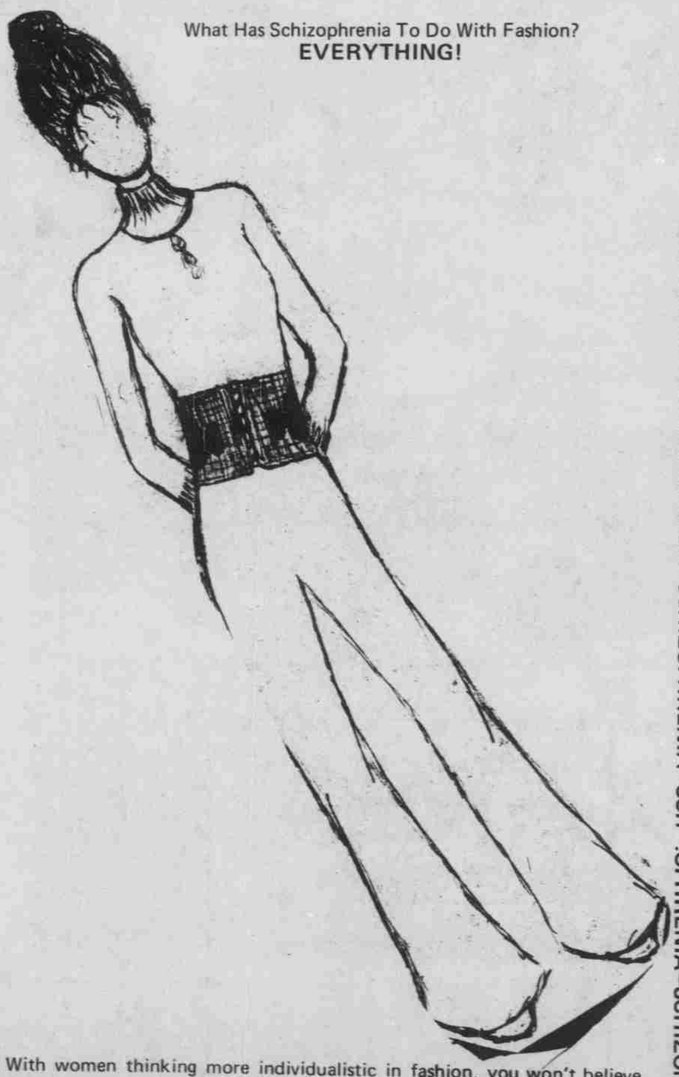

With women thinking more individualistic in fashion, you won't believe the added fun and excitement this entails. Our rule of thumb in selecting for Schizophrenia is that the item must be pulsating, different, and irrestible. Another important consideration is that only a few items in each style be selected, so you can build a fashion wardrobe based on exclusiveness, but with a modes investment. The Wonderful World of Schizophrenia Beckons!
Schizophrenia At Milton's

Milton's Clothing Cupboard

SHARYN LYNN
JEANS...JEANS...JEANS

Join the Jean Explosion

Denim—Corduroy—Wool
in a variety of colors
Sizes 3 to 18 from $7.00

SHARYN LYNN SHOPPE
112 E. Franklin St.
The style that's in is at Sharyn Lynn
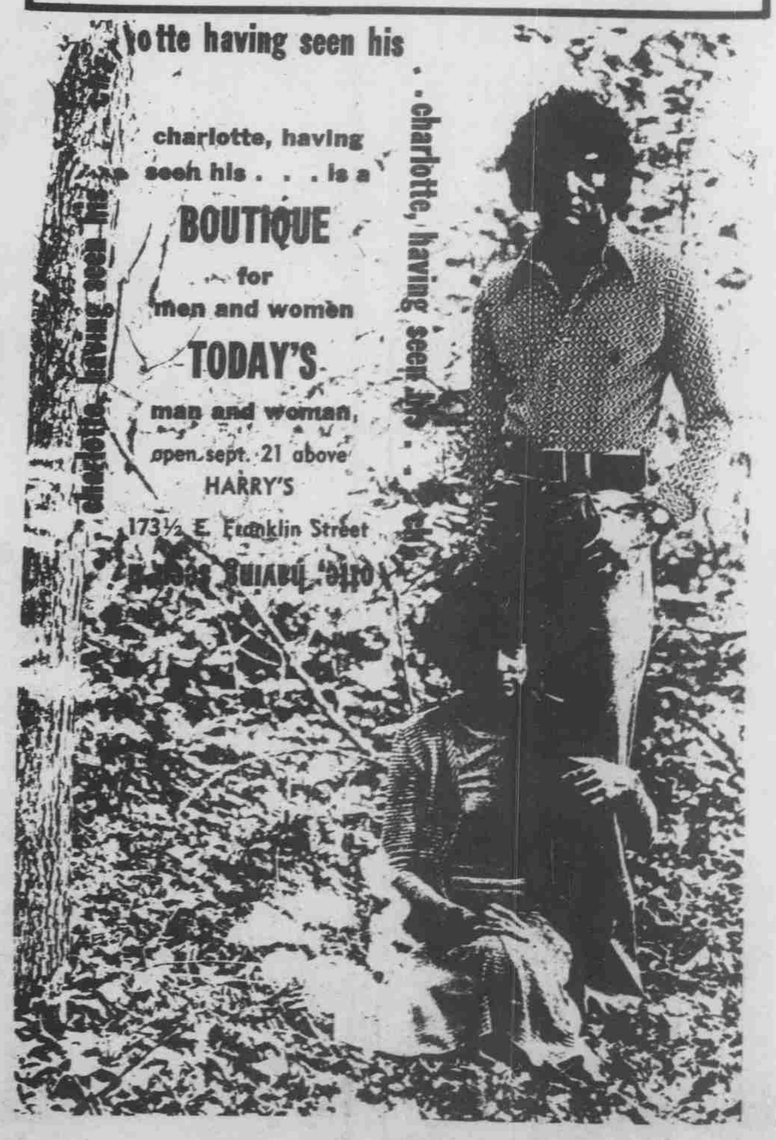
Bankamericard Mastercharge