Travel to Duke today

Carolina shuts out Wake 3-0

by Dan Collins
Sports Writer

That's right folks, Mike Merritt is for real.

The freshman Carolina righthander stifled all critics in his first conference start at Wake Forest Monday afternoon, when he out-dueled Deacon senior hurler Larry Russell for his third straight win in as many starts.

The final tally read Carolina 3 – Wake Forest 0, thanks to the timely hitting of catcher Mike Roberts as well as the generousity of the Deacon glove men. The victory stretched the Tar Heel winning streak to ten and left their season record at a blazing 12-1. It was also Carolina's first conference game of the season.

It was a typical pitcher's battle after the first inning, as Merritt failed to be intimidated either by the Wake- home crowd or his opponents' fame as a great Y-formation quarterback. Both hurlers gave up only five hits and there were no walks by either man. Merritt nosed Russel in strikeouts eight to seven but the deciding factor lied elsewhere.

The Tar Heels were once again able to make their hits count, while the Deacons threatened at least modestly the last three innings of the game but each time were foiled by the poised Merritt.

The game looked little like the pitcher's duel it would turn out to be in the first when Tar Heel leadoff batter Mickey Hickerson led the game with a triple into the power alley in left center field. The speedy second baseman had little trouble scoring when the next batter, centerfielder Pete Franklin lofted a sacrifice fly to left field to give the Tar Heels a 1-0 lead.

The veteran Russell quickly regained his poisure and went on to set down the next 15 Tar Heels in a row. The damage, however, was already done, as Merritt displayed a good fast ball and sharp breaking curve on his way to his second shut-out of the season, and a microscopic 0.62 earned run average.

The seventh inning arrived before the Tar Heels could again get on the scoreboard, and then only due to the good graces of Wake centerfielder Chip Holden. Roberts led off the inning with his first of two doubles, this one falling between Holden and the Deacon leftfielder. First baseman Jack Leachman then moved Roberts to the corner bag with a routine ground out, bringing Carolina's leading hitter Rightfielder Dale Lydecker to the plate.

It seemed as though the sophomore slugger had failed to capitalize on the situation when he lifted a routine fly ball into center field. Holden, however, failed to hold the pop and Roberts easily scored from third on the muff.

Carolina capped its scoring in the ninth when shortstop Bobby Guthrie beat out a two-out infield hit and was driven across by Roberts' second two-bagger of the day.

The Tar Heels will continue their conference schedule this afternoon when they travel to Duke for this season's first meeting with the Blue Devils. Star lefthander Jim Chamberlain, who pitched a nifty victory against High Point on his last outing will take the mound for the Heels.

Saturday will be the most important day of the young season for Carolina, when they host a double-header with Clemson. Lefty Fred Glaniny and Merritt will start for the Heels in the vital conference games.

Trackmen finish 1st in Virginia

by David Zucchino
Assistant Sports Editor

Coach Joe Hilton's UNC track squad found out this weekend in Williamsburg that second place isn't always reserved for losers.

The Tar Heels won one less event than William and Mary in Saturday's tri-meet with the Indians and Virginia, but picked up nine valuable second place finishes en route to a narrow 73½-71½ triumph.

William and Mary, building up an early lead in the dashes and jumps, won eight events to UNC's seven, but Carolina had nine second places to only four for the Indians.

Virginia took just three events and finished a distant third with 47 team points.

The victory was Carolina's first of the outdoor season following last Saturday's 93-52 opening loss to up and coming Clemson in Chapel Hill.

"We were lucky in that William and Mary's weaknesses were the same as ours," Hilton said Monday. "Both of our teams have had problems with the shot and discus, but it turned out that they were a little worse off than we were."

He was right. Carolina's Lee McLaughlin led a 1-2-3 sweep of the discus event, but his winning distance was a mediocre 145-11. John Fleming and Brad Mullinax took second and third.

Hilton was also worried his squad's strength in the shot going into the meet, but Mullinax came through with a 47-6 win. McLaughlin placed second at 43-11½.

"Mullinax and McLaughlin are coming along real well," Hilton said. "Mullinax' shot was the best he's ever done, but both these guys are mighty young and their inexperience shows sometimes."

Carolina's other five first place finishes were not so unexpected. Four of the five wins came in distance events, where the Tar Heels have terrorized the rest of the ACC since the start of the indoor season this past winter.

All-American miler Reggie McAfee took his event, as usual, but McAfee ran three miles Saturday instead of just one. He won the three-mile un in 13:56.0, a full two seconds faster than William and Mary's Doug Louv.

Tar Heel team captain Larry Widgeon, who holds the UNC school record for the three-mile (13.51.2), finished third with a 14:02.8 clocking.

McAfee's absence in the mile had no ill effects, for Hilton was able to call on sophomore Tony Waldrop, the ACC 1,000-yd. indoor champion. Waldrop was a miler in high school, but was converted to the 880 and the 1,000 when he arrived in Chapel Hill.

Hilton has decided this spring, however, to try Waldrop in the mile. Saturday was the first real test and Waldrop responded with a 4:15.6 victory, hardly a classic but plenty fast enough to warrant a second look.

"The ACC is full of outstanding milers," Waldrop said before Saturday's win, "but I definitely think that I can make it as a miler. It's all a matter of conditioning, whether I run the 880, the 1,000 or the mile."

Lennox Stewart, normally Waldrop's running mate in the 880, took things into his own hands Saturday and came away with a 1:53.5 880 victory.

Carolina's other individual first place finish came in the triple jump, where junior Daryl Kelly continued his two year lock on the event with a 50-1½ leap. Teammate Hubert West, who finished second in the broad jump (22-11½), took third place behind Kelly at 46-8 3/4.

The Tar Heels also claimed first place in the mile relay, where Winfred Falls, Don Wheless, Waldrop and Stewart teamed for a 3:15.7 clocking.

"I'm very pleased with the way things went Saturday," Hilton said. "We keep showing steady improvement, and that's the important thing. Our times and distances may not be that impressive yet, but they will be soon enough."

Hilton was undoubtably refferring to the ACC championships, set for May 12-13 in Charlottesville. Meanwhile, however, the Tar Heels see their next action in this weekend's State Record Relays in Columbia, S.C.

Softball

In fraternity softball results: ZBT White I belted the Beta Big Sticks 11-4, Phi Delta Chi White topped the DTD Casey Rejects 8-4, Kappa Psi Red topped Zete White 14-6, and Sig Ep White whipped Beta Bull Pen 8-0.

Other scores: Pika I 9, TEP Purple Gang 1; Chi Phi White I 12, DU Green 1; DTD Swatters 27, SAE White 2; Phi Delt Blue 10, Kappa Sig Blue 6; Sig Ep Blue 7, Chi Psi Blue 3; Kappa Psi Blue 4, Kappa Phi Blue 0; ZBT Blue 3, Sigma Nu Blue 2; AFROTC 8, ATO undefeated 5; Kappa Psi White 12, Lambda Chi White 9; TEP Blue 9, Phi Sigma Kappa Blue 4; Chi Phi Blue 11, Phi Kappa Sig Blue 2; KDE Blue 13, Phi Gam Blue 5; Beta Hob's 13, Sig Ep Red 3; ATO Blue 15, St. A. Blue 9; Phi Gam White II 8, Phi Delt Pink 1; DU Blue 11, Lambda Chi Blue 2; DU White I 12, Chi Phi Bombers 10; Big Nurse 23, Royal Park 8; and HADM Hairs 6, Senators 3.

Cheerleader tryouts next week

UNC varsity cheerleader tryouts are set to begin Monday, April 3.

The first cut of the tryouts will be Thursday, April 6 and those who survive that cut will return for further consideration Monday, the 10th. Final selection will be made Wednesday, April 12 by nine judges composed of graduating cheerleaders and cheerleader advisors from area colleges.

Tryouts will be held at 4 p.m. in Kenan Stadium, and in Carmichael Auditorium in case of rain. All men and women who wish to try out are urged to be in Kenan at 4 p.m. Monday.

Fred McNair slashes a return to Michigan State opponent Rick Better in yesterday's match. McNair downed Better 6–4, 6–2 despite a slow start.
(Staff Photo by Leslie Todd)

Netters blitz MSU

by Don Davis
Sports Writer

The tennis team showed "real hustle" in their 9-0 blank of Michigan State Tuesday afternoon, according to Coach Don Skakle.

Eight of the nine matches went only two sets in the Tar Heel victory, with only Bill Cornell's number six singles match running to three, 6-4, 4-6, 6-3.

"They played like they were hungry – like they wanted to win," Skakle said after the match. "I was real pleased with the team – real pleased."

A lighter note was added to the match as Forrest Simmons set a record for the longest point. He and his opponent tried for a full 15 minutes to gain the upper hand. Bad shots brought cries of "That stinks!" from Simmons at various points.

The only match of the day for which Skakle had anything but praise was the top doubles slot played by Tar Heels Fred McNair and Rich McKee. The second set was a come from behind situation up to the 6-5 point. After that, the Heels took the set in hand to win it 8-6.

"They weren't playing together," Skakle said. "And they weren't taking the net the way I like." In doubles, he explained, 85 per cent of the points are won at the net. "They just kept hanging back in the second set."

The results of the matches ran as follows: McNair vs. Rick Vetter 6-4, 6-2; Jim Corn defeated Dave Williams 6-0, 6-2; Rich McKee beat Mark Alson 6-2, 6-2; Forrest Simmons over Joe Fodue 6-1, 6-4; John McNair defeated Scott Rosen 6-2, 6-0; and Bill Cornell over Al Jacoby 6-4, 4-6, 6-3. In an extra match Robert Lassiter beat Bill Jagger 6-0, 6-1.

In doubles, the McNair-McKee team defeated Vetter and Willimas 6-1, 8-6; Corn and Richard Hardaway over Alson and Fodue 6-1, 6-4; John McNair and Simmons over Rosen and Jacoby 6-2, 6-2.

Thursday the Tar Heels will meet Williams College at 2:00 p.m.

The Daily Tar Heel is published by the University of North Carolina Student Publications Board, daily except Sunday, examination periods, vacations and summer periods.

Offices are at the Student Union building, Univ. of North Carolina, Chapel Hill, N.C. 27514. Telephone numbers: News, Sports—933-1011; 933-1012; Business, Circulation, Advertising—933-1163.

Subscription rates: $10.00 per year; $5.00 per semester.

Second class postage paid at U.S. Post Office in Chapel Hill, N.C.

The Student Legislature shall have powers to determine the Student Activities fee and to appropriate all revenue derived from the Student Activities Fee (1.1.1.4 of the Student Constitution). The budgetary appropriation for the 1970-71 academic year is $28,292.50 for undergraduates and $4,647.50 for graduates as the subscription rate for the student body ($1.84 per student based on fall semester enrollment figures).

The Daily Tar Heel reserves the right to regulate the typographical tone of all advertisements and to revise or turn away copy it considers objectionable.

The Daily Tar Heel will not consider adjustments or payments for any advertisement involving major typographical errors or erroneous insertion unless notice is given to the Business Manager within (1) one day after the advertisement appears, or within one day of the receiving of tear sheets, of subscription of the paper. The Daily Tar Heel will not be responsible for more than one incorrect insertion of an advertisement scheduled to run several times. Notices for such correction must be given before the next insertion.

Murray Pool ..... Business Mgr.
Beverly Lakeson ..... Adv. Mgr.

use dth ads

Crossword Puzzle

ACROSS

1 Melodies
6 Turf
11 Feel indignant at
12 Trade
14 Teutonic deity
15 Twist
17 Additional
18 Insect egg
20 Goes by water
23 Writing implement
24 Biblical weed
26 City in South America
28 A continent (abbr.)
29 Incline
31 Comes into view
33 Virginia willow
35 Ache
36 Mollifies
39 Jumps
42 Three-toed sloth
43 Baker's products
45 Let it stand
46 Possessive pronoun
48 Laughing
50 Nahoor sheep
51 Having shoes
53 Separate
55 Roman gods
56 Weirder
59 Looked intently
61 Covered with tall grass
62 Spirited horse

DOWN

1 Continued story
2 Bone
3 Openwork fabric
4 African antelopes
5 Strip of leather
6 Great Britain (abbr.)
7 Sun god
8 Limb
9 Halt
10 Calm
11 Leases
13 Rockfish (pl.)
16 River in Africa
19 Spoor
21 Lantern
22 Take unlawfully
25 Go in
27 Sign of zodiac
30 Singing voice
32 Insects
34 Wife of Gudrun
36 Lift
37 Conjunction
38 Strike
40 Awaited settlement
41 Sedate
44 Breaks suddenly
47 Painful
49 Allowance for waste
52 Expire
54 Golf mound
57 Man's nickname
58 Railway (abb.
60 Note of scale

Answer to Yesterday's Puzzle

H	A	D	■	G	A	I	N	■	M	A	S	H
A	R	E	■	L	I	N	E	■	A	G	I	O
R	A	T	■	I	N	S	E	N	S	A	T	E
D	R	E	A	M	■	E	D	I	T	■	■	■
■	■	N	U	■	F	R	Y	■	E	M	I	R
F	A	T	■	M	O	T	■	P	R	A	T	E
A	L	■	C	A	R	■	P	A	Y	■	E	A
T	A	L	O	N	■	I	O	N	■	A	R	M
E	R	I	N	■	E	N	D	■	E	M	■	■
■	■	■	C	O	N	S	■	B	R	U	N	T
I	N	D	E	N	T	U	R	E	■	S	I	R
S	E	E	R	■	A	R	A	L	■	E	N	E
M	E	E	T	■	D	E	N	T	■	S	A	Y

29

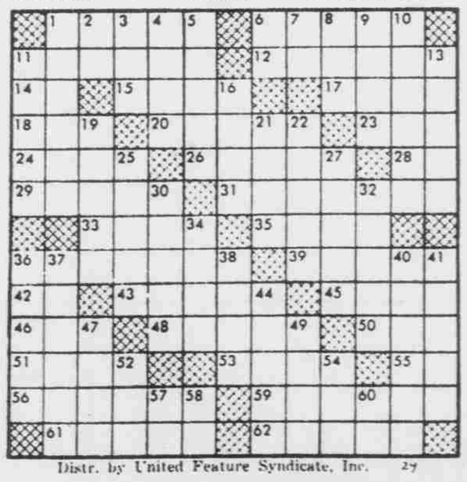

Distr. by United Feature Syndicate, Inc. 29

© 1972 Jos. Schlitz Brewing Co., Milwaukee and other great cities.

ARIES,
MARCH 21-APRIL 19

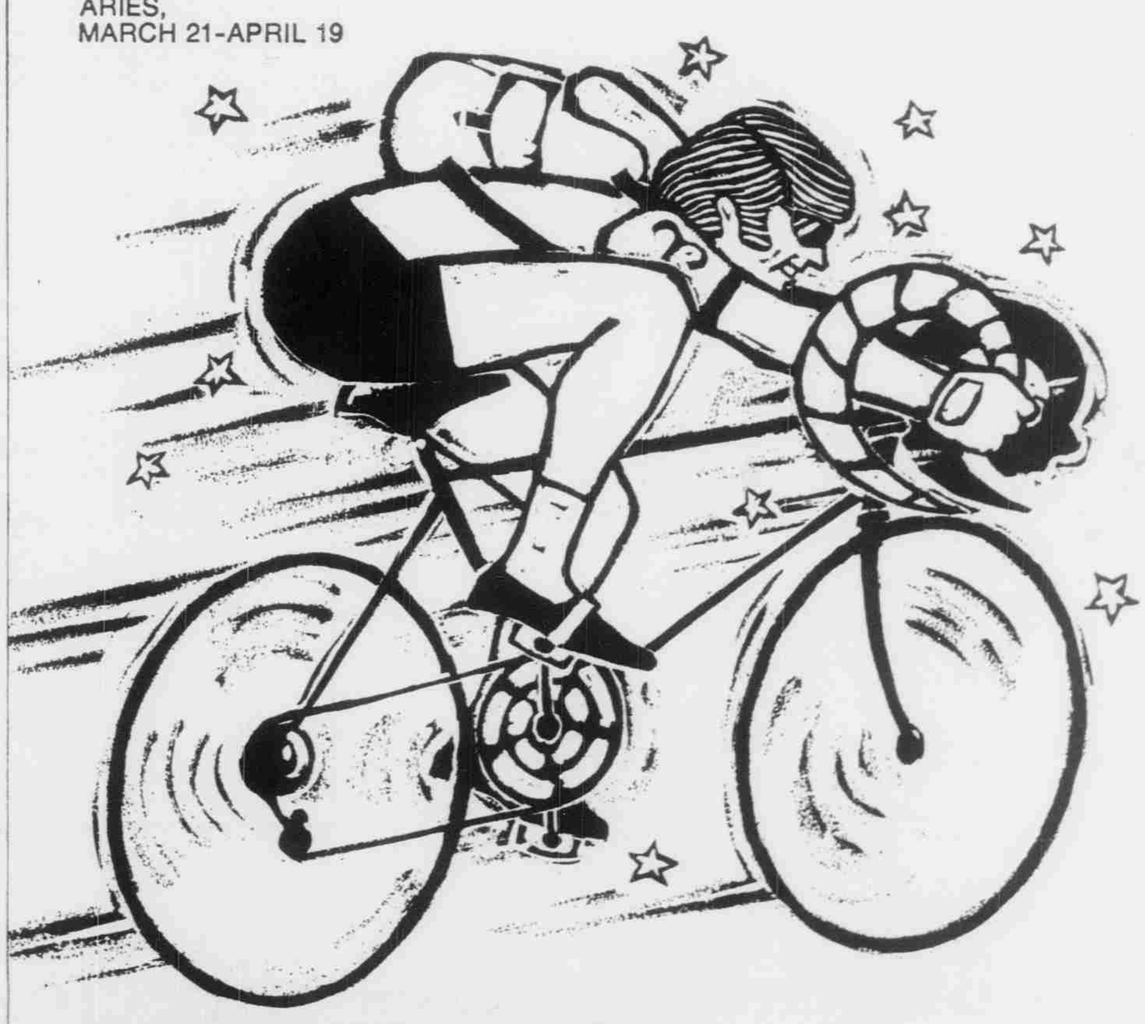

Don't slow down, Aries. Schlitz Malt Liquor will keep up with you.

To say you're independent would be an understatement. You do exactly what you want. And you say precisely what you think. Your candor might even offend people—if it weren't mellowed by your irresistable friendliness and innocent exuberance.

Chances are it was your boundless curiosity that led you to Schlitz Malt Liquor, Taurus the Bull. Schlitz Malt Liquor is the drink with a spirit to match your own. It's as bold as you are—and just as surprising.

Aries, you want to experience all that life can give. You might wait for a shy Pisces or a stubborn Gemini this year. But you'll never have to slow your pace for Taurus the Bull. Schlitz Malt Liquor is right there with you.
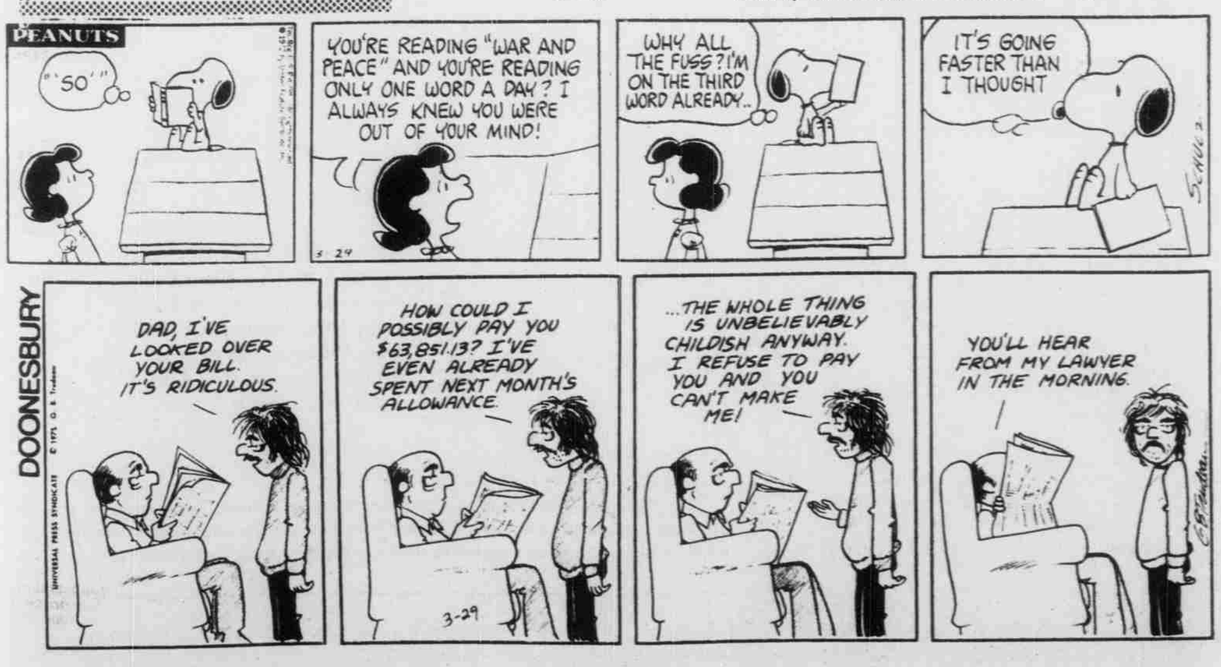
Nobody makes malt liquor like Schlitz. Nobody.