The Daily Tar Heel On The Outside

from the wires of United Press International

Compiled by Dean Gerdes
Wire Editor

First 115 POWs released

The North Vietnamese and the Viet Cong released 115 American prisoners of war Sunday night — the first of nearly 600 to be freed in the Vietnam peace settlement — to U.S. officials waiting to fly them to Clark Air Force Base in the Phillipines.

Twenty-seven POWs were not released from jungle camps in South Vietnam where they had been held by the Viet Cong for up to six years. In a later, separate prisoner release, 115 American POWs were freed in Hanoi by the North Vietnamese.

40 workmen die in tank blast

Firemen tore their way through the flame-blackened wreckage of the world's largest liquefied natural gas tank Sunday, in New York, pulling out bodies of 40 workmen trapped and killed by an explosion.

Rescue workers who descended into the blackened pit which remained of the giant tank said the workmen trapped Saturday when the blast caved in its roof and set off a smoky fire stood "as much chance as a snowball in hell."

Firemen wearing gas masks and flameproof suits to cut and drill through the rubble had removed 24 bodies by mid-afternoon Sunday.

California rains set off slides

Drenching rain in the already ravaged mountains above Big Sur, Calif., sent a torrent of mud and rocks sliding across 75 miles of Highway 1 Sunday, killing at least one person and burying cars.

Two adults and a child barely escaped with their lives when slides crashed through a two-story building. Authorities reported "several" cars were buried beneath the slime.

COPIES
$.05-
$.02-
$.01
Carolina Copy Center
335 Rosemary St.
967-2585

CAROLINA NOW
1:05-3-4:58
6:32-8:48
WINNER 1972 CANNES FILM FESTIVAL JURY PRIZE AWARD
SLAUGHTERHOUSE-FIVE
Universal Picture
TECHNICOLOR® R

A Feature Case Full of
Reader's Digest Condensed Books
All handsome and good, all perfect for livening up the guest room, and filling empty shelves - and all specially priced at
10¢ Each
The Old Book Corner
137 A East Rosemary Street
Chapel Hill

One of the YEAR'S 10 BEST
—Charles Champlin, L.A. TIMES
Max von Sydow
Liv Ullmann
The Emigrants
Technicolor® PG
Show Times 12:50 – 3:25 6:00 – 8:35
SUN. thru TUES
CHAPEL HILL Varsity

Crossword Puzzle

ACROSS

1 Music: as written
4 College degree (abbr.)
6 Body of soldiers
11 Shakespearian character
13 Every 60 minutes
15 Spanish article
16 Studio
18 Diphthong
19 Behold!
21 Sacred bull
22 Bristle
24 Courageous person
26 Places
28 Things, in law
29 Snares
31 Narrow opening
33 Saint (abbr.)
34 Permits
36 God of love
38 A state (abbr.)
40 Seines
42 Instruments
45 Decline
47 Unwanted plant
49 Decorate
50 Apportion
52 Goddess of discord
54 Latin conjunction
55 Negative prefix
56 Amends
59 Preposition
61 False show
63 Yearned
65 Girl's name
66 Compass point
67 Before

DOWN

1 Pronoun
2 Higher
3 Part of "to be"
4 Greek letter
5 Walks
6 Prickly plant
7 Fish eggs
8 Possessive pronoun
9 Conjunction
10 Pieces of dinnerware
12 Note of scale
14 Bread ingredient
17 Falsehoods
20 Spoken
23 Teutonic deity
24 Height (abbr.)
25 Unlocked
27 Classify
30 Cook slowly
32 Sound a horn
35 Spire
37 Painful
38 Forgive
39 Old name for Spain
41 Withered
43 Stretcher
44 Sergeant-major (abbr.)
46 Baronet (abbr.)
48 Faces of watches
51 Gaelic
53 Sluggish
57 Lamprey
58 Symbol for tin
60 Poem
62 A state (abbr.)
64 Earth goddess

Answer to Yesterday's Puzzle

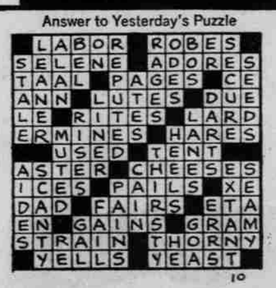

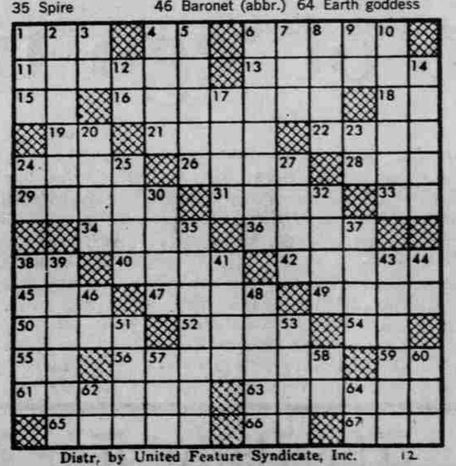

Distr. by United Feature Syndicate, Inc.

Campus news briefs

Do you worry a lot about tests?

Two members of the Psychology Department are conducting a research-service project designed to help "test-anxious" students.

"Test-anxious students are those who become so nervous before and during tests that they end up doing poorly due to anxiety, rather than lack of knowledge.

Dr. Mark Applebaum and David MacNeill will utilize a type of program called systematic desensitization.

The goal will be to teach students to relax while in a testing situation. The procedure has been shown to be effective in reducing test anxiety.

Meetings for interested students will be held on this Wednesday and Thursday nights at 7:30 p.m. in 100 Davie Hall.

Selection for the project will be determined by the results of a test designed to measure the degree of test anxiety experienced by students.

The students chosen will meet for 45 minutes once a week for about 10 weeks. It is expected that the program will be completed before final exams.

DTH mistake

In Thursday's issue of the DTH, it was incorrectly reported that women are admitted to the UNC Medical School on a quota system. According to Dr. William Straughn of the med school, the only quota is for out-of-state students.

Rabbi scheduled

Rabbi Sally Priesand, the only woman ever ordained as a rabbi, will speak at 8 tonight in Carroll Hall.

Her talk, "A Woman Rabbi: Her Problems, Prerogatives and Principles," is being sponsored by the B'nai B'rith Hillel Foundation of North Carolina.

Rabbi Preisand was ordained June 3, 1972, becoming the first woman rabbi in Judaism's 5,000 year history.

A native of Cleveland, Ohio, she is currently residing in New York City where she serves as assistant rabbi.

Job recruiting

The following organizations will be recruiting on campus the week of Feb. 19-23, according to J.M. Galloway, Placement Service director:

Monday, Feb. 19: Citizens & Southern National Bank, Hertz, Herson & Co.; Cyphernetics Corp., and for summer employment only, Camp Thunderbird and State YMCA of Massachusetts & Rhode Island.

Tuesday, Feb. 20: First National Bank of Maryland, UNC School of Business Administration Ph.D. Marketing Program, Bank of New York, Hennis Freight, Arthur Andersen & Co., Sears Roebuck & Co.

Wednesday, Feb. 21: Arthur Andersen & Co., Sears Roebuck & Co., Lorillard Research Center, Trust Company of Georgia, Burlington Industries, Inc.

Thursday, Feb. 22: Burlington Industries, Inc., Branch Bank & Trust Co., Liggett & Myers, Inc., Peat, Marwick, Mitchell & Co., Social and Economic Statistics Administration of the Bureau of the Census, Montgomery Ward & Co., Eli Lilly & Co., Proctor & Gamble, Eastern Airlines, Inc.

Friday, Feb. 23: Eastern Airlines, Inc., Hartford Insurance Co., Georgetown Steel Corp., Westpoint Pepperell, Burroughs Wellcome Co.

COME GROW WITH COBB

A representative from the Cobb County School System, a suburban school system in the Atlanta area, will be on campus interviewing prospective teachers on February 13, 1973. Appointments may be scheduled through the placement office. Applicants who are unable to schedule interviews and are interested in employment in the Cobb County Schools should contact:

Clinton J. Taylor, Assistant Superintendent,
Cobb County Schools, Marietta, Georgia.
Phone: 404-422-9171

MOM N POP'S HAM HOUSE
HOME OF DELICIOUS Home Cooked FOOD
ALL YOU CAN EAT
Choice of 3 Meats (Except HAM)
Choice of all Vegetables on the line
ONLY $1.69
Thursday is HAM DAY
ALL YOU CAN EAT $2.00
Choice of all Veg. on Line.....
Eastgate Shopping Center
967-7351
CLOSED MONDAY

VALENTINE'S DAY IS FEBRUARY 14th
SEND YOUR LOVE HOME IN A BOX...
A BOX OF SCHRAFFT'S CHOCOLATES
1 lb. 12 oz.
$5.00
OTHER SIZE BOXES AVAILABLE
For $.50 handling
We'll mail it anywhere in the U.S.
STUDENT STORES
UNIVERSITY OF NORTH CAROLINA

Plaza 1
BARBRA STREISAND
UP THE SAND BOX
A FIRST ARTISTS PRESENTATION
TECHNICOLOR - A NATIONAL GENERAL PICTURES RELEASE R
NOW SHOWING
Shows 3:10–5:10–7:10–9:10
PHONE 967-4737
Plaza 1&2
ELLIOT RD. At E. FRANKLIN
McQUEEN / MacGRAW
THE GETAWAY
A SAM PECKINPAH FILM • FROM FIRST ARTISTS PG
NOW SHOWING
Shows 2:25–4:40–6:55–9:10
Plaza 2

CLASSIFIEDS

WANTED:

IT'S MARDI GRAS TIME! Need a ride to New Orleans, leaving Chapel Hill March 1 or 2. Will share driving and expenses. Call 933-8912.

Experienced bicycle mechanic - Must have at least one year actual shop experience. Salary depends on qualifications. Contact Frank Mahoney 106 N. Graham, Chapwl Hill.

TEACHERS NEEDED OVERSEAS. all subjects. All levels. No language requirements. Travel paid. Information on where to apply in over 40 countries! Send $2.00 to Overseas Teaching, Gox 524-K,Centralia, WA 98531.

Female Roommate wanted: Share two bedroom apartment. Willow Terrace Apartments. $77.50/month. Available March 1. Call 929-4097

Please Help! Ride desperately needed to COLUMBIA, S. C., This Friday — return Sunday. Also to WINSTON-SALEM Feb 23-25. Will cheerfully share expenses, driving. Call Jan, 933-7311.

Riders wanted to Pittsburg. Round trip or one way. Leaving Feb 15, return Feb 18. Call 929-9647 after 7:00pm.

Ride needed to OHIO near Athens Ohio University. February 15 or 16. Please call Oliva, 933-5817

MISCELLANEOUS:

B.S. in Electrical Engineering (power Option) for Management trainee. Location - Tampa Bay area on Florid's West Coast. Send resume and photograph to P.O. Box 3381, Tampa, Fla. 33601.

Rare job opportunity for man or woman. If you're buisness oriented and imbued with entrepreneurial zeal, we need you. Must be flexibel, ambitious, conscientious, and innovative for this accounting/marketing/managing position. Must assume complete responsiblity for the books, financial reports, and various projects. College graduate with some experience preferred. Rapidly expanding company, home office, Chapel Hill. Phone Mrs. Williams, 929-7195.

Been thinking of having your ears pierced? Painlessly, neatly, correctly, professionally, Ear piercing clinic at the Paper Castle EVERY Saturday 11-5 Come!!

Legal, medical abortions from 1 day to 24 weeks, as low as $125. Free pregnancy tests and birth control info. Ms. Rogers Wash. D.C. 202-628-7656 or 301-484-7424 anytime.

DANWICH IS THE PLACE TO GO FOR DELICIOUS DANWICHES SERVED FROM 11:00 to 2:30 and 5:30 to 8:30/ BEER & WINE 151 E ROSEMARY ST. 967-4696.

PRIVATE DANCE LESSONS JOAN TRIAS ENGLISH DANCER. 929-4353 TECHNIQUE * IMPROVISATION * CHOREOGRAPHY * EVRYTHMY (DANCE OF THE LIGHT—VIBERATING BODY) TO YOUR CHOICE OF MUSIC AND POETRY.

DANWICH ALSO SERVE REASONABLE DINNERS. TRY OUR COLD PLATE ($5.00 for two) ALSO 8 oz. LOIN STRIP STEAK FOR $3.50 967-4696.

T. R. K. — HAPPY 20th — I knew you'd make it!! And, by the way, I LOVE YOU!! Little T.G.

Lost: one brown pocketbook. Lost either at 106 Carroll, 104 Hamilton, 328 Phillips, or Caldwell. Important papers needed. Call 112 Joyner 933-4709 or 9334969.

Lost: A pair of gold wire frame polaroy glasses in brown case. If found please return to 109 Ruffin or call 933-8932. Very important. Reward.

FOR SALE:

FOR SALE: 1964 Red Triumph Spitfire. Lovable. Call 967-2582 after 5:30.

1968 VOLKSWAGON-AUTOMATIC STICKSHIFT-SUN ROOF-FM RADIO-OVERHAULED ENGINE AND TRANSMISSION-PRICED FOR SALE. AFTER 6 PM 929-5068.

I've got just what you need! 1962 Dodge Panel Truck-New paint job inside-Mopar slant 6 engine-One of a kind! Cheap! Call 929-7390.

For Sale 1966 International Scout good condition, $450 or best offer, also Honda 175 scrambler, new engine, $150, both for $500. 942-2737.

67 T-BIRD, A/C GOOD MECHANICAL SHAPE. $750 or reasonable offer. 929-8703.

STEREOS: LOWEST DISCOUNT PRICES in Triangle Area on MOST BRANDS components and systems, FULL WARRANTIES, Agent for large distributor; SERVING CHAPEL HILL SINCE 1971. CALL ANN at 942-7172.

EARTH SHOES help me stand up straight. 929-0231 105 N. Columbia, corner of Franklin above CCB.

TYPING: experienced in term papers, theses, dissertations. Call 929-5321 after 3:00.

For Sale! 1962 Ford Falcon. Good condition. Must Sell. †250.00 Call Ed at 929-3153.

FANTASTIC BUY! 1968 Pontiac Lemans. British Racing Green, white interior. Automatic, power, air, tape deck, radio. Asking $1,050 Must see to appreciate. Call 942-1550 nights.

Hand Batik Ties and Scarves in cotton, silk, and velvet. Excellent for Valentine gifts. Will be happy to show groups. prices $5 - $12 942-5369 929-6572.

For Sale. Hot 1967 RS-327 Camaro. New Tires, Valves, 8 Track Stereo. Call Mike McLeod at 933-2349 days and 929-1228 after hours.

MUST SELL: 1967 Opel Kadet. Excellent condition, Radio, Heater, Disc Brakes, Straight, $500. 929-7771

FOR SALE: 1969 FIAT 850. GOOD RUNNING CONDITION, NEW BACK TIRES. INTERESTED IN TRADE FOR VAN OR BEST OFFER. CALL 929-9997.

Omega A-3 enlarger for 35mm and 126 film; 50 mm f4.5 Rodenstock Omegar; set of Polycontrast filters; compact, but high quality. $70. 942-4429, after 5:00

FOR SALE Electro-Voice 14a speakers. 3 months old. $100 pair, call 967-6120 any day 2-6 PM.

LAND ROVER 109 inch CAMPER Four Wheel Drive, 8,000 lb. winch and lifting boom on front, rebuilt engine and transmission. May be seen after 4:30 PM 111 South Wake St., Hillsborough.

Coppertone dorm-size refrigerator, 2.2 cubic feet. Excellent condition - only used for two months last semester. Price negotiable. Call 929-0278, nights.

KING: A Filmed Record... Montgomery to Memphis
carolina union
Monday night 7:00 p.m. Great Hall Student I.D.'s required