The Daily Tar Heel On The Outside

from the wires of United Press International

Two planes collide, 68 die

Two Spanisn airliners collided Monday in a layer of clouds high over western France. One of them crashed in a ball of flames, killing all 68 persons aboard, and the other, carrying 108 persons, landed safely more than 100 miles away.

In Madrid, a spokesman for the Spantax said the charter company's Covair was flying at 29,000 feet in a layer of clouds when it was hit by the Iberian DC9 in the tip of one wing. The pilot did an outstanding job bringing the damaged plane down safely," the spokeman said.

Sudan to execute guerillas

Sudanese officials assured the U.S. Monday that the Palestinian guerillas who killed two American diplomats would be executed, U.S. sources said.

The assurance was given at Khartoum airport, where diplomats had gathered as the bodies of the two Americans, U.S. Ambassador Cleo A. Noel, 54, and Deputy Chief of Mission George Curtis Moore, 47, were placed aboard a plane for the United States.

FROG & NIGHTGOWN

o JAZZ o DIXIELAND o GOURMET CONTINENTAL CUISINE o
NEW PRIVATE BANQUET FACILITIES o LUNCHES o

STAN KENTON

Tuesday, March 6 Only

RESERVATIONS 829-9799 VILLAGE SUBWAY
UNC Students $2.00 11:30 p.m. Tickets at Hill Hall

NOW OPEN

The Shoe Doctor

The Shoe Doctor has the most modern equipment for all kinds of shoe repair.

Lower Level University Square
N·W·L Building
E. Franklin St., Chapel Hill

OPEN
8:00am – 5:00pm

Save your Old, Sick, Tired and Worn-Out Shoes by taking them to. . .

The Shoe Doctor

OPERATIONS ARE FAST AND EFFICIENT WHILE YOU WAIT

THE FRIENDS OF THE COLLEGE, INC. PRESENTS
in association with the Carolina Union

NATIONAL BALLET

OF WASHINGTON

REYNOLDS COLISEUM N.C.S.U. RALEIGH
7:00 P.M. MARCH 16–18, 1973

TICKETS AT UNION INFORMATION DESK NOW
UNC Students Only $1.50

Crossword Puzzle

ACROSS

1 Ravelings
5 Urge on
9 Outcast
11 Sowed
13 Teutonic deity
14 Frolicked
16 Prefix: twice
17 Ventilate
19 Test
20 Fish limb
21 Country of Asia
23 Cloth measure
24 Satiate
25 Fees
27 Playthings
29 For shame!
30 Openwork fabric
31 Hebrew festival
33 Document
35 At this place
36 Mature
38 Allowance for waste
40 Bitter vetch
41 Bog down
43 Resort
44 Three-toed sloth
45 Indisposition to exertion
47 Stamp of approval
48 Pertaining to the teeth
50 Sarcasm
52 Cleaning substance
53 Lease

DOWN

1 Lasso
2 Negative prefix
3 Pinch
4 Fruit cake
5 Skin of fruit
6 Communist
7 Hypothetical force
8 Charges the account of
9 Toll
10 Rabbits
11 Burn with hot water
12 Eat
15 Nothing
18 Workmen who repair roofs
20 Hesitates
22 Skid
24 Slumbered
26 Confederate general
28 Tierra del Fuegan Indian
31 Set
32 Badger-like mammal
33 Animal coats
34 Rumor
35 Chief
37 Long, slender fish
39 Bring
41 Break suddenly
42 Falsifier
45 Negrito
46 Devoured
49 Negative
51 Preposition

Answer to Yesterday's Puzzle

HART		SOAP		SHE								
EMIR		TRIO		PAY								
WAPITI		RO		IRE								
	BIND		LANDS									
DIVULGES			BE									
IRENE		BAD		SEW								
PO	ERRATUM		RE									
SNA	SOT		LOOSE									
	LA	BELLOWED										
STINT		DEER										
HOP	AS	EDITED										
ORE	DEAR	NORA										
WED	SETS	GRAM										

6

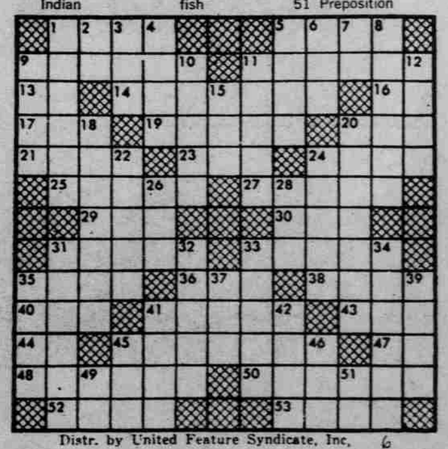

Distr. by United Feature Syndicate, Inc. 6

Campus news briefs

Vacation dorm sign-up begins

Students wishing to stay in dorms during spring break must register in person at the Housing Office beginning at 8 a.m. today.

All residence halls will be closed except McIver, Ehringhaus, Carr and Craige. Craige residents will stay in beds moved into the third and fourth floor lounges.

Other residence halls will close at 6 p.m. Friday, March 9, and will reopen at noon on March 18.

Law speakers

Congressman Richardson Preyer of North Carolina's sixth district, and Charles Dunn, director of the State Bureau of Investigation, will speak this week at the Law School.

Dunn will speak on the "Urgent Needs in the Criminal System" at 12 noon on Wednesday.

Preyer will discuss "The Nixon Buaget, Impoundment and Shield Legislation for Newsmen" at 11 a.m. on Friday.

The program has been arranged by the Student Bar Association.

CGC to meet

The Appointments Committee of the Campus Governing Council (CGC) has passed a resolution deploring the action of the Faculty Council on limiting pass-fail hours for consideration at tonight's CGC meeting.

The resolution states that the CGC urge "the faculty (to) reconsider and repeal their action." It further complains that "this action was taken with no advance publicity or other notice to the student body" and that "this action severely limits the discretion available to students in determining the course of their own education."

The committee is co-chaired by Ernie Patterson and Robert Hackney. According to Patterson, the committee's vote on the resolution was unanimous.

Also on the schedule for CGC is the consideration of the appointment of Steve Coggins as legislative assistant, a possible report by Student Body Treasurer Wayne Thomas on all current budget requests for the coming year and renewed discussion of the absence of UNC student tickets to the ACC basketball tournament.

Press institute

The annual Spring Institute of North Carolina Press Women (NCPW) will open at 10:30 a.m. Saturday, March 10 in Peabody Hall.

Dr. John B. Adams, dean of UNC's School of Journalism, will discuss "Consumerism and the Law" during the afternoon session.

The Institute is sponsored by the NCPW in cooperation with the UNC-CH Bureau of Residential Adult Education.

Whitfield grant

Applications for the Lawrence Whitfield Traveling Fellowship are available beginning this week from either Anne Queen at the University YM-YWCA or Rev. Robert Johnson at the Wesley Foundation.

The award will be given to a UNC-CH student with at least one more year of undergraduate study to complete for a program of travel that will expand his personal and educational horizons. Preference will be given to those who have not traveled extensively.

NEED A JOB?

STARTING SALARY:
$10,266.96 – After Three Years $14,754.96

BENEFITS:
Free Medical and Dental Care For You
Free Medical Care For Dependents
30 Day Paid Vacation Per Year
World-Wide Travel
$15,000 Life Insurance For $3.00 Per Month
and many more . . .

RETIREMENT:
$800.00 Per Month For Life After 20 Years

ADVANCEMENT:
Unlimited Depending On Your Performance

POSITION:
Pilot or Flight Officer

EMPLOYER:
U.S. Navy

For Further Info, See The Navy Officer Information Team. 5–7 March Y-Court, or Call Collect (919) 832-6629.

Free Airplane Rides Available.

CRAMPED
By Uptown Shopping

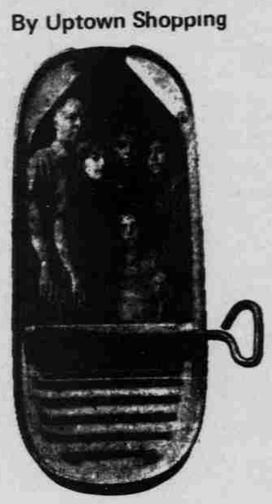

Well, Beat The Crowd At
GLEN LENNOX PHARMACY

CARRYING A VARIED SELECTION OF CARDS, COSMETICS, AND PERSONAL ITEMS

Pharmacist on Duty

open evenings til 9 — Glen Lennox Plenty Free Parking

SCHIZOPHRENIA SCHIZOPHRENIA

Schizophrenia
Spells Holiday!

Our Schizo Cupboards are full of the neatest wide leg pants in new spring fabrics, lots at surprising $14.00

Betsy Johnson designed a large and exciting spring collection, and it's all here, in all its glory.

Schizophrenia Shop
At Milton's

SCHIZOPHRENIA SCHIZOPHRENIA

Monday March 26, 1973
4:30 p.m. and 8:00 p.m.
Carmichael Auditorium

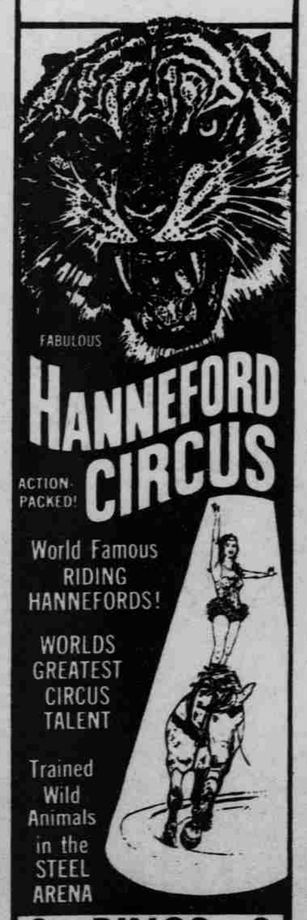

3 - RINGS - 3

WHOLE HERD OF PERFORMING ELEPHANTS

Students $1.00
Adults $2.00

No Extra Charges - 1 Ticket ADMITS TO EVERYTHING!

Tickets avalable
Carolina Union
Information Desk
Mon.—Fri. 9 A. M. – 7 P.M.

A Carolina Union Program

Need Financial Aid For Summer or Next Year?

You Must File An Application With The STUDENT AID OFFICE by Friday, March 9, 1973, To Be Considered For:
Scholarships Grants
College Work Study
Loans

All Forms Available: STUDENT AID OFFICE
300 VANCE

HOURS
8:00 AM – 5:00 PM, MONDAY through FRIDAY

DTH CLASSIFIEDS

Wanted

MEN! – WOMEN! JOBS ON SHIPS! No experience required. Excellent pay. Worldwide travel. Perfect summer job or career. Send $2.00 for information. SEAFAX, Dept. F-23, P.O. Box 2049, Port Angeles, Washington 98362.

Ride for two needed to Columbus Ohio for Spring Break. Will share driving, expenses. Call 933-4718.

WANTED: A RIDE TO AND FROM ASHEVILLE FOR SPRING BREAK. WILL SHARE EXPENSES. CALL 933-4327.

Ride needed to Conneticut or NYC area March 8, 9, or 10. Will share expenses and driving. Pleas call Jim at 933-4635. (653 James)

Ride desperately wanted to Fort Lauderdale or Vicinity, and back, during Spring Break. Will share driving and expenses. Call Peter 929-8943.

Got to get to Boston for spring break! Need ride North. Will help with gas and driving. Call Bob 933-4566 or Lou 933-1867. (453 James)

HELP! Ride needed badly to Houston or anyplace near. March 9. Call 933-2882.

Ride needed to KNOXVILLE, TENN. Friday, March 9. Share gas/driving. Call Susan 942-2298.

Help! Ride desperately needed to and from Ft. Lauderdale or vicinity over spring break. Will help with driving and expenses. Call Barb 933-5745.

NEED RIDE TO D.C. FRI. 9TH. WILL PAY FOR GAS, HELP DRIVE. CALL JIM AT 933-6226 or STEVE AT 933-3857.

Ride needed to Charlottesville (U.Va.) on Friday, March 9. Please call Edward at 933-8751.

WANTED: OLD COLLECTIONS OF BASEBALL BUBBLE GUM CARDS. ALSO WANT FOREIGN POSTAGE STAMPS. IN EITHER CASE, CALL 933-2852 AFTER 7:00.

Wanted: Substitute driver for newspaper motor route. Weekday afternoons, Early Sunday mornings, Easter holidays. 929-3526.

Ride needed to New York City area, Specifically Short Hills, New Jersey near Newark. Will generously Share With Expenses. Call 933-2833.

Ride needed to Minnesota or nearby state for spring break. Will gladly share expenses. Call 933-2833.

Ride needed to Miami for two. Leave March 9. Will share expenses and driving. Call Steve Fuller 929-4357. Nights.

For Sale

MIDLAND SOLID-STATE 23 CHANNEL CITIZEN'S BAND TWO-WAY RADIO. DELTA TUNE, P.A. SYSTEM, DUAL-RECEIVE CHAN. 9 SCANNER, A.N.L. 4 MONTHS OLD. 477-0021.

MAGNAVOX REEL-TO-REEL TAPE RECORDER. 4 SPEED, 2 MICS WITH STANDS, 4 SPEAKERS, COMPLETELY PORTABLE. 2 YEARS OLD. EXCELLENT CONDITION $140.00. Call Brandy 489-9445.

1968 Rover TC2-2000 Leather interior 4 fwd gears 2 carbs, Michelin tires, 23 mpg. Raleigh 4-6 pm 834-6379.

STEREOS: LOWEST DISCOUNT PRICES on FINEST AUDIO EQUIPMENT. BUY NOW BEFORE PRICES RISE DUE TO DEVALUATION. SERVING CHAPEL HILL SINCE 1971. Call ANN at 942-7172, then visit 1510 Cumberland Road.

A whole lot of lovin' — German Shepherd puppies good natured. Will be large. AKC registered. 1st shot and wormed. Try us, you'll love us. 286-3681 Durham.

For Sale: 1971 Honda 350SL, 5000 mi. Sound, mechanical. Call John 967-1075.

1971 MG Midget. . .Blue, Wire Wheels, heater, and radio 16,000 miles, excellent condition. ..$1,750.00. Call 942-1266.

For Sale: Girl's 3-speed Schwinn 1 yr. old. Hardly used and in great condition. Call 942-8279...$45.

1972 Honda CB 350. 3,500 miles Body damaged from fall, but otherwise in good running condition. Will sacrifice for $450. Call 6773 after 5pm.

Raleigh 10-speed, 23½" 531 tubing, Weinmann brakes, 2 racks, light good riding condition. $75.00. 967-5136, Peter.

Stereo phono cartridges: Shre V-15, etc. with new strings $25.00 Decca SC4E, just back from factory with warranty. 967-5136 Peter.

1968 Austin Healey Sprite 62,000 miles. Excellent interior & Good engine, $1,000.00 even. Call Manc 933-7731.

Solid Copper Bracelets, Incense and Elephant Hair Bracelets and Rings. African Batik Shop and Earring Supermarket. The Plaza, Open Until 9 pm. 942-2322.

BSA LIGHTING: 1969 chrome and red, dual-carb-650 c.c., Good mechanical condition; can't make insurance. Price negotiable. Call Paul at 933-7921.

For Sale: Snow Skis, Boots, and Poles, old, but for $25 what do you expect? Call after 5. 929-8133.

For Sale! Ford Falcon. Good condition, must sell. $150.00 Call EJ at 929-3153.

Stereo phono cartridges: Shure V-15, etc. with new strings $25.00 Decca SC4E, just back from factory with warranty. 967-5136 Peter.

Miscellaneous

For rent 2 bedroom air conditioned mobile home available immediately $85.00 per month. Telephone 942-1749 or 942-4420.

Fast professional repairs on hi-fi stereo components and guitar amplifiers, Call 929-2841, Audio Service Technician, Justice Street, Chapel Hill.

SUMMER ROOMS FOF RENT: Great location — near Uptown and across from campus. Big Color T.V., Parking hassei free. $60/session double occupancy. Call 968-9193.

Birthchoice: for information and counseling on alternatives to abortion Mon-Fri 7-10 P.M. Call 942-3030.

EXPERIENCED TYPING $.50/PAGE. Dissertations, theses... 1 day service on papers. Call Sharon, 933-3610.

"GO WHER THE FUN IS THIS SUMMER" Earn up to $20,000 of Federal Income Tax free dollars abroad. Parks need students in over 20 states to fill summer jobs. Send immediately for: PARK EMPLOYMENT INFORMATION BOOKLET, $1. EMPLOYMENT OVERSEAS FOR STUDENTS AND EDUCATORS BOOKLET, $2. to: CPC, P.O. Box 2047, Ogden, Utah 84404.

OVERSEAS JOBS summer or permanent. Australia, Europe, S. America, Africa, etc. All professions. $500—1,000 monthly, expenses paid, sightseeing. Free info. write TWR Co. Dept. A9, 2550 Telegraph Ave., Berekeley, Ca. 94704.

Now open THE SHOE DOCTOR, Lower Level University Square, N-W-L Building. Check our ad in the DTH to find out more.

BIKEWAYS CYCLE CENTER Now Open! 106 N. Graham St. at the West end of Chapel Hill. 942-4480.

Typing of manuscripts, theses, dissertations, letters, term papers, etc. IBM Selectric pica typewriter. 967-5121.

Need a cool place to live this summer? Try the Kappa Alpha Theta house 227 E. Rosemary St. Call 968-9398 for information.

Simplifying? Your contributions of clothes, books, funiture, appliances, etc. are needed at the P.T.A. THRIFT SHOP. Proceeds go to area public schools and they'll need the extra funds "Now More Than Ever" P.T.A. THRIFT SHOP, 508 W. Franklin, 967-1272.

Room for rent; furnished, private bath, quiet, walking distance to campus. 929-4453 after 6.

Any coed can live at the Kappa Alpha Theta house during summerschool for $185/session. Two meals/day and A-C. 968-9398.

$25 reward for info leading to rental of farm house. Will repair, etc. University Gardens 942-5518.

HAPPY BIRTHDAY JIMMINEY CRICKET! I LOVE YOU!

Legal, medical abortions from 1 day to 24 weeks, as low as $125. Free pregnancy tests and birth control info. Mrs. Rogers, Wash. D.C. 202-628-7656 or 301-484-7424 anytime.