# The Daily Tar Heel On The Outside

from the wires of United Press International

Compiled by Tom Scarritt and Walter Colton
Wire Editors

## Fulbright organizing trip to Hanoi

**WASHINGTON—Sen. J. William Fulbright, D-Ark., said Tuesday he is trying to organize a congressional visit to Hanoi to seek a full accounting of U.S. servicemen missing in action from the Indochina War.**

**Fulbright, chairman of the Senate Foreign Relations Committee, said he has been told that the State Department has no objection to the proposed trip and that it would share the hope that he would be successful.**

**It has been estimated 1,300 servicemen still are missing throughout Indochina. Previous diplomatic efforts to determine their fate have been unsuccessful.**

## Rhodes wants committee questioned

**WASHINGTON—House Republican Leader John J. Rhodes said Tuesday White House lawyers should have the opportunity to question the congressional committee which is scheduled to issue Wednesday its report on President Nixon's income taxes.**

**"The American people and tradition allows any person the time and opportunity to defend himself before any tribunal," Rhodes said after meeting for two hours with Nixon and others.**

## Snail-eating champ hangs up tongs

**HOUSTON—Showing more style and speed than 30 rivals, Rex Miller demonstrated the eloquence, grace and goodness of dining on escargot Monday night by eating 112 Moroccan snails in 15 minutes.**

**"You are tops in style," said chief judge Erik Worscheh of Houston's Petroleum Club.**

**Miller retired from formal competition Tuesday and hung up his tongs and two-pronged fork forever.**

**"As far as escargot contests go, last night was my final performance," he said. "I am retiring. Next year I will be a judge."**

## Luxury liner adrift in Atlantic

NEW YORK—The Queen Elizabeth 2, second largest luxury liner in the world and probably first in misfortune, gave up trying to start its engines far out in the Atlantic Tuesday and told its 1,630 passengers they would be transferred to another ship.

Ignominiously adrift 270 miles southwest of Bermuda since early Monday, the Queen's boiler failure was the latest indignity in a long string of bomb hoaxes, stowaways, late sailings and hijack scares which have plagued the pride of Curard Steam-Ship Line Ltd. since she was launched in 1967.

The 963-foot liner was in no danger but unable to move under her own power since her three boilers conked out early Monday, hours after the $72 million liner sailed from New York on a Caribbean cruise.

Cunard said fares of at least $1 million would be refunded.

FREE BOOKLET
"THE KINGDOM OF GOD"
Write: GEN. P.O.. Box 60
New York, N.Y. 10001

HARNEY PEAK TRADING CO.
presents
AN IMPORTANT SHOWING OF
AMERICAN INDIAN
TURQUOISE AND SILVER JEWELRY
Rings Bracelets Necklaces Squash Blossoms
Navajo, Hopi, Zuni
Wed., Thurs., Fri., Sat.
April 3,4,5,6 10:30 a.m.-7:00 p.m.
PRESENTS OF MIND
University Square Downtown Chapel Hill

# Donald Nixon denies aid to Vesco

NEW YORK—President Nixon's brother testified Tuesday that a lawyer for financier Robert L. Vesco asked him to warn the President in 1972 that Vesco's secret $200,000 campaign contribution might be exposed.

F. Donald Nixon Sr. said he refused to do so, but suggested the lawyer get in touch with former Attorney General John N. Mitchell.

"I said there is no way I can do this," Donald Nixon said at the federal court conspiracy trial of Mitchell and former Commerce Secretary Maurice H. Stans.

"It's been my policy ever since my brother has been in politics never to use that office for any purpose of mine or anyone I work for...I never talked to my brother about anything."

The 59-year-old Nixon was the first member of Nixon's family to testify in any of the current trials or investigations of alleged wrongdoing by Nixon Administration officials.

Nixon, who is retiring April 15 as a vice president of the Marriott Hotel chain because of ill health, testified for the prosecution.

He said New York attorney Howard Cerny, an old friend, came to his hotel room in New York just before the 1972 elections at a time when his son, F. Donald Nixon Jr., was working for Vesco.

"He said there had been a $200,000 contribution made to my brother's campaign and there was an SEC investigation in progress which could very likely expose this contribution and he felt this would be before the election and he wanted to get this information to the President," the witness said.

"I made it plain to Cerny I didn't want to get involved in any way with the Vesco case. I said if you want to get information to the President, you must know people, you have an office in Washington."

He said Mitchell's name came up and he suggested Cerny get in touch with him since "he's no longer in government and has an office at 20 Broad Street in New York."

## *Kennedy offers health measure*

WASHINGTON—Sen. Edward M. Kennedy, D-Mass. and Rep. Wilbur D. Mills, D-Ark., proposed Tuesday a sweeping national health insurance plan to cover every American against medical costs regardless of their income or their need.

The bill, described by Mills is similar to a health bill sponsored by the administration and is a significant rollback from a broader, more expensive measure proposed by Kennedy.

The bill contains a castrophic illness provision whereby full cost of health services would be covered after a family had incurred annual medical expenses of $1,000.

Kennedy and Mills estimated the total cost of their program at about $40 billion annually, about $8 billion of which represents additional costs above present spending, but about the same as President Nixon's health proposals.

## Tornado hits N.C.

CHARLOTTE—A tornado ripped through Cherryville early Tuesday, killing one person and destroying or damaging 25 mobile homes in two hard hit trailer parks.

"There were pieces of trailers scattered everywhere and some were completely flattened," said Ralph Towery, Cherryville's assistant fire chief.

On Monday, the National Weather Service counted 28 tornadoes along a storm belt stretching from Cincinnati, Ohio, to Huntsville, Ala. The two-day death toll was at least three, one each in Alabama, Kentucky and North Carolina.

## *More items sought*

WASHINGTON—Watergate prosecutors said Tuesday they have not received all relevant material from President Nixon as the White House claims, and will issue further subpoenas if they must to get needed evidence.

In a strongly worded statement telephoned to reporters by a spokesman for Special Watergate Prosecutor Leon Jaworski, the prosecutor's office said a number of requests for evidence still are outstanding.

The statement was issued within hours after White House spokesmen told reporters that Nixon had turned over all relevant material Jaworski had requested.

On Friday, hours before a court deadline, Nixon abruptly decided to honor a Jaworski subpoena for additional materials the President previously had refused to relinquish.

The statement from Jaworski's office stated, "Reports are incorrect in asserting that aside from the subpoena, all relevant materials requested from the White House have been turned over."

## Chapin was told of dirty tricks

WASHINGTON—Confessed political saboteur Donald Segretti testified Tuesday he distributed phony letters in 1972 accusing Democratic presidential hopefuls Henry Jackson, Hubert Humphrey and Shirley Chisholm of sexual misconduct or mental problems.

Segretti said he sent to Dwight L. Chapin, President Nixon's former appointments secretary on trial for lying to a Watergate grand jury, copies of virtually everything involved in his dirty tricks campaign.

A federal jury heard Segretti, who served a 4 1/2 month jail term for election violations in the Nixon presidential campaign in 1972, acknowledge distribution of the bogus letters.

He said the letters charged, among other things, that Senator Jackson of Washington had fathered an illegitimate child when he was in high school, and that Senator Humphrey of Minnesota was involved in an auto crash with a "known call girl" in his car.

PICTURE BOOK OF SEXUAL LOVE

One of the most beautiful and practical books on physical love ever published. Over 195 photographs in color and black-and-white of a young nude couple in a variety of pre-coital and coital positions. Explores the whole field of physical love, including the building of sexual power, sexual stimulation, techniques for building up passion and much more. Over 225,000 hard-bound copies sold at $15.00, now available in soft cover for just $4.95. 320 pages
Available only at
ADAM & EVE
Franklin & Columbia • Over the Zoom
Mon-Fri: 9-6 • Sat: 10-4 • 929-0179

CHAPEL HILL
ORIENTAL STORE
FOOD • GIFTS • WOKS • OTHER KITCHEN UTENSILS
FRESH TOW-FU (Bean Curd) • EGGROLLS
Chinese & Japanese Cooking Lessons Start in April
412 W. Franklin St. • Across from Dunkin Donuts
929-2850

Bop to Your Favorite Oldies
When APO Campus Chest
Presents
All-Campus SOCK HOP! Saturday, April 6 in Carmichael

Contests!!
Prizes!!
(for best costumes,
(best dancers)
Music by local
"Dick Clark"- Danny Cox!
and
featuring UNC's "Teen Angel,"
Rabbit Giles!
Everybody Come: 7:30 til???
only 75¢ stag, $1.00 drag
NO SHOES, PLEASE!
more info. call APO at 933-1044
Special Thanks to Vickers' Audio For Equipment

Enjoy Coca-Cola.
The soft drink for people
looking for the fun things in life.
It's the real thing. Coke.
Durham Coca-Cola Bottling Co.

PIZZA TRANSIT AUTHORITY
P.t.a.
942-8581
clip out and save
COUPON COUPON COUPON COUPON COUPON COUPON COUPON COUPON
PTA's COUPON QUIZ
Q: CAN YOU SELECT A GOOD DEAL?
A. Wed. 4-3 12" pizza (1 item) and Coke: $2.00. Save 65¢ ☐
B. Thurs. 4-4 16" Deluxe: $4.62. Save $1.00. ☐
C. Fri. 4-5 thru Sun. 4-7 None of the Above. Get 1 free Coke Per Pizza. Save 25¢ ☐
D. Mon. 4-8 16" pizza (1 item free). Save 60¢ ☐
E. Tues. 4-9 2 free Cokes (any size Pizza). Save 50¢ ☐
A: The Good Deal is Obviously Taking Advantage of Any or All of These Values!
(offers good only on dates specified)
COUPON COUPON COUPON COUPON COUPON COUPON COUPON COUPON
The PTA People are Pizza People, Period.

## Crossword Puzzler

**ACROSS**

1 Imitates
5 Cook slowly
9 Cry
12 Festive
13 Girl's name
14 Greek letter
15 Teutonic deity
16 Partner
18 Title of respect
20 Symbol for tantalum
22 Fiber plant
24 Bark cloth
27 Evergreen tree
29 Cleaning substance
31 Solidify
32 Make amends
34 Regrets
36 Symbol for nickel
37 Season
39 Woolly
41 Negative
42 Lamb's pen name
44 Father of Leah
45 Goal
47 Stalk
49 Wooden pins
50 Brother of Jacob
52 Ireland
54 Preposition
55 Doctrine
57 Roman road
59 A continent (abbr.)
61 Bitter vetch
63 At a distance
65 Man's name
67 Period of time
68 Story
69 Animal's coat

**DOWN**

1 Mature
2 Separations
3 Spanish article
4 Everybody's uncle
5 Locations
6 Earthquake
7 Printer's measure
8 Existed
9 Scrawny person
10 Exclamation
11 Prefix: twice
17 Exclamation
19 Pronoun
21 Later
23 Man's name
25 Having five angles
26 Foreigners
27 Oklahoma Indian
28 Heraldry: grafted
30 Toll
33 Lampreys
35 Break suddenly
38 Ceremony
40 Encourage
43 Antenna
46 Field flower
48 Bishop's headdress
51 Pronoun
53 Compass point
56 Small rug
58 Tear
60 Emmet
61 Man's nickname
62 Sun god
64 Note of scale
66 Brother of Odin

Answer to Yesterday's Puzzle

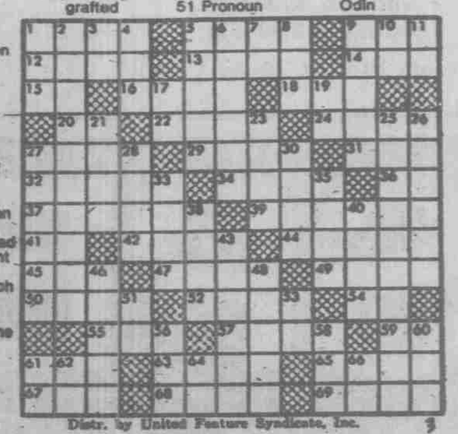

Distr. by United Feature Syndicate, Inc.