

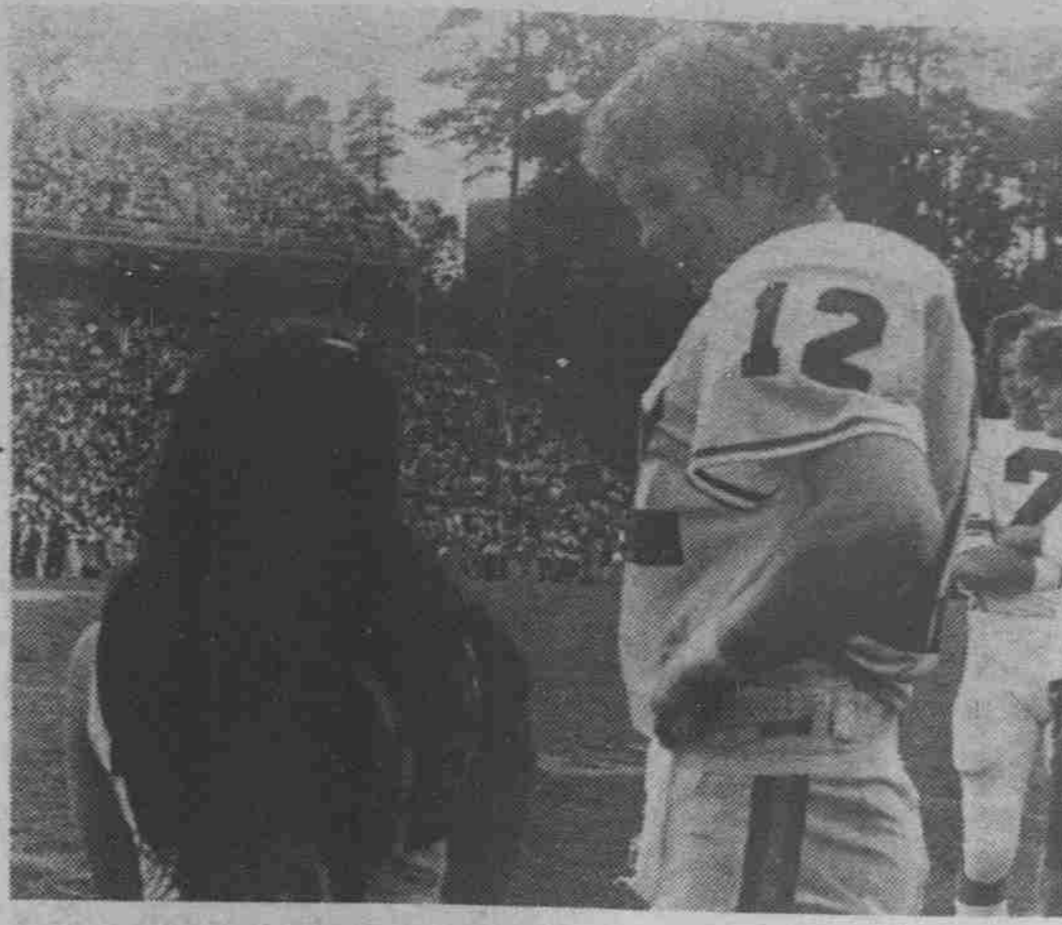

Staff photo by Charles Hardy



## V-ballers face W-S, St. Aug. in opener

North Carolina's women's volleyball team kicks off the 1975 season here today against St. Augustine and Winston-Salem State. The tri-match begins at 6 p.m. in the Women's Gymnasium.

The UNC volley ballers met UNC-Greensboro, Louisburg Junior College and Appalachian State Saturday in a scrimmage in Boone. "I was generally pleased with the performance of the team and believe the scrimmage was valuable experience for us," said Head Coach Beth Miller. However, the Tar Heels did lose the services of junior Jo Ralston with a sprained ankle. Ralston is expected to be out for the next two weeks.

In the tri-match format, each team

plays the other two teams in single matches. There is no individual winner of a tri-match. A team's record is based on the results of individual matches. To win a match, a team must win two out of three games.

The women will face N.C. State's new volleyball team Thursday in a scrimmage here. The scrimmage is set for 4 p.m. The teams also meet in a regular season match October 14 in Winston-Salem.

The most difficult test of the young season will be Tuesday, September 30, when UNC takes on Duke in Durham. Along with the Tar Heels and UNC-G the Blue Devils are expected to field one of the top teams in the state.

-Ed Rankin



Perhaps Maryland sophomore quarterback Larry Dick couldn't leave the high school cheesecake behind last Saturday when the Terps played the Heels in Kenan Stadium.

Maybe quarterbacks and cheerleaders have always been meant for one another. But Maryland Head Coach Jerry Claiborne thought differently when he told Dick that this was a football game, not the Junior-Senior.

### Susan Shackelford

## Andrews personifies UNC country lickin'

UNC Head Coach Bill Dooley called it, "an old fashioned country lickin'," and center specialist Deke Andrews looked like the poor tired farm hand who suffered the lashes.

Red-faced and red-eyed, he sat on a desk edge in the Kenan Stadium fieldhouse, immediately following the 34-7 thrashing UNC took from conference rival, Maryland. His thin, shortcropped hair and facial color suggested a rural ruffian who had unintentionally caused family troubles.

Simply, like the innocent-feeling farm boy, he couldn't figure what had gone wrong. It seemed every time he looked at the ground during the game, there was a flag nearby. And it wasn't a red bandana, but the officials' gold hip pocket handkerchief—the penalty flag. The Tar Heels hauled in a

bumper crop of them—13 for 95 yards.

And all but two of them were for illegal procedure. Andrews knew most of them stemmed from his center snaps to punter Johnny Elam, who since the Tar Heels had a weak offensive day, got a tremendous amount of toe time—eight opportunities.

The officials attributed the illegal procedures to the way the senior snapper moved the ball toward the Maryland defense before flipping it back between his legs to Elam. He held the ball slightly before snapping, said assistant UNC coach Sandy Kinney. The rule says the action must be continuous.

"The funny thing is," said Andrews, "is this is the way I've been doing it for four years. (Today) the ones they didn't call I did the same way."

His teammates didn't give him any subtle or overt pressure, Andrews said, adding with his first grin of the interview, "Oh, yea, I just wanted to get as much playing time as I could. Maybe next week we'll go for it (instead of punting) on fourth down."

Seriously, Andrews said, "I didn't feel bad about it. I don't think I'm suddenly committing errors."

In the first game of the season with William and Mary, a Southern Conference

official made the call on Andrews. Dooley in his post-game interview after Maryland said the Terp coaches pointed out Andrews's snap to the officials.

Leaving Kenan fieldhouse, Andrews—who isn't being victimized by a new rule, who has been centering punts since his senior year in high school, and who like the farm boy doesn't really know what he did to deserve such trouble—only said, "I'll just have to work on it."

### 1975 Women's Volleyball Schedule

Date	Opponent	Site
Sept. 23	St. Augustine & Winston-Salem State	Home
Sept. 25	Scrimmage with N.C. State	Home
Sept. 30	Duke	Durham
Oct. 2	East Carolina & High Point	Home
Oct. 7	Elon & Winthrop	Elon
Oct. 9	UNC-Greensboro & Catawba	Home
Oct. 14	Wake Forest & N.C. State	Winston-Salem
Oct. 16	East Carolina & Chowan	Greenville
Oct. 21	Wake Forest & Duke	Home
Oct. 23	N.C. Central & Duke	NCCU
Oct. 31 & Nov. 1	Appalachian State	Boone
Nov. 4	Invitational Tournament	
Nov. 7-8	Louisburg & Guilford State Tournament	Home
Nov. 15	Finals State Tournament (top 3 teams)	UNC-C Undecided

# THE SNEAKY SHOE

1st name afoot afloat comes ashore. Sperry Topsider. Shown, the sailor's No skid. Barefoot flexibility.

The sneaky shoe that out comforts bare feet. On Franklin St.

**TONIGHT!!!**

# Workshoppe

with Willie Tee!

Progressive  
Jazz  
& Funk  
Rock

Only \$1

9:30 p.m.-  
1:30 a.m.

# STUDENT MIXER

Half Original Recipe, half Extra Crispy. So everybody's happy with the Colonel's chicken. And it's all finger lickin' good.

Real goodness from

## Kentucky Fried Chicken®

Chapel Hill: 319 East Main Street in Carrboro/Durham: 609 Broad Street  
814 Ninth Street/910 Miami Boulevard/2005 Roxboro Road/Raleigh: 1831 North  
Boulevard/700 Peace Street/1314 New Bern Avenue/3600 Hillsborough Street



## Ultra Brite® wants you to win this Love-Bug.

How's your love life? Wouldn't it be better if you had a far-out VW Beetle decorated like the one above? Then enter Ultra Brite's "How's Your Love Life?" Sweepstakes. Five lucky Grand Prize winners will be given a very special, limited-edition Love-Bug

decorated by Beetleboards of America. 1,000 additional winners will receive colorfully-designed "How's Your Love Life?" T-shirts. Enter today and brush with Ultra Brite—dynamite taste and more whitener than any leading toothpaste.

**OFFICIAL RULES:**

- To enter, complete the official entry blank or, on a 3" x 5" piece of paper, hand print your name, address, and zip code. Enter as often as you like, but mail each entry separately to: ULTRA BRITE Sweepstakes, P.O. Box 130, Church Street Station, New York, New York 10046.
- Each entry must be accompanied by two end flaps from any size ULTRA BRITE Toothpaste carton, or a 3" x 5" piece of paper on which you have hand printed the words "ULTRA BRITE" in plain block letters. Mechanically reproduced entries are ineligible. To be eligible, entries must be postmarked by November 30, 1975, and received by December 5, 1975.
- All winners will be determined in random drawings under the supervision of Marden-Kane, Inc., an independent judging organization whose decisions are final. All prizes will be awarded. Only one prize to a family. No substitutions of prizes permitted.
- Each of the five (5) Grand Prizes is a 1975 Volkswagen Beetleboard decorated as illustrated above. In accepting car prizes, winners agree to assume responsibility for local, state and federal taxes, if any, and for state licensing and registration fees. Cars will be made available as near as possible to winners' home addresses for pickup by winners. At their option, if Grand Prize winners desire to receive \$20 per month for one year for having a monthly inspection of decals, they may sign a driver's contract with Beetleboards of America, Inc.
- Each of the one-thousand (1,000) second prizes is an exclusive design "How's Your Love Life?" T-shirt (winners' choice of sizes) set in a swirling rainbow of vivid colors, made of high quality polyester and cotton, and washable.
- The ULTRA BRITE Sweepstakes is open to all residents of the United States, except employees of the Colgate-Palmolive Co., its advertising agencies, Marden-Kane, Inc., and their families. Void in Missouri and wherever else prohibited or restricted by law.
- The odds of winning will be determined by the total number of entries received in the Sweepstakes. No purchase is necessary.

ENTER AS OFTEN AS YOU LIKE, BUT EACH ENTRY MUST BE MAILED SEPARATELY. For a list of winners, send a stamped, self-addressed envelope to: ULTRA BRITE Winners, Church Street Station, P.O. Box 7, New York, New York 10046.

ultra brite

ORIGINAL FLAVOR TOOTH PASTE

MAIL TO: ULTRA BRITE SWEEPSTAKES, P.O. BOX 130, CHURCH STREET STATION, NEW YORK, NEW YORK 10046

Yes, enter me in the ULTRA BRITE Sweepstakes. I've enclosed two end-flaps from an ULTRA BRITE Toothpaste carton or the words "ULTRA BRITE" printed in block letters on a 3" x 5" piece of paper.

Mr. \_\_\_\_\_ Age \_\_\_\_\_

Ms. \_\_\_\_\_ (Please print plainly) \_\_\_\_\_

Address \_\_\_\_\_

City \_\_\_\_\_ T-shirt Size (S, M, L or XL) \_\_\_\_\_

State \_\_\_\_\_ Zip (Required) \_\_\_\_\_