

The New Forest Theatre Which Will Open With "Romeo and Juliet" Tonight

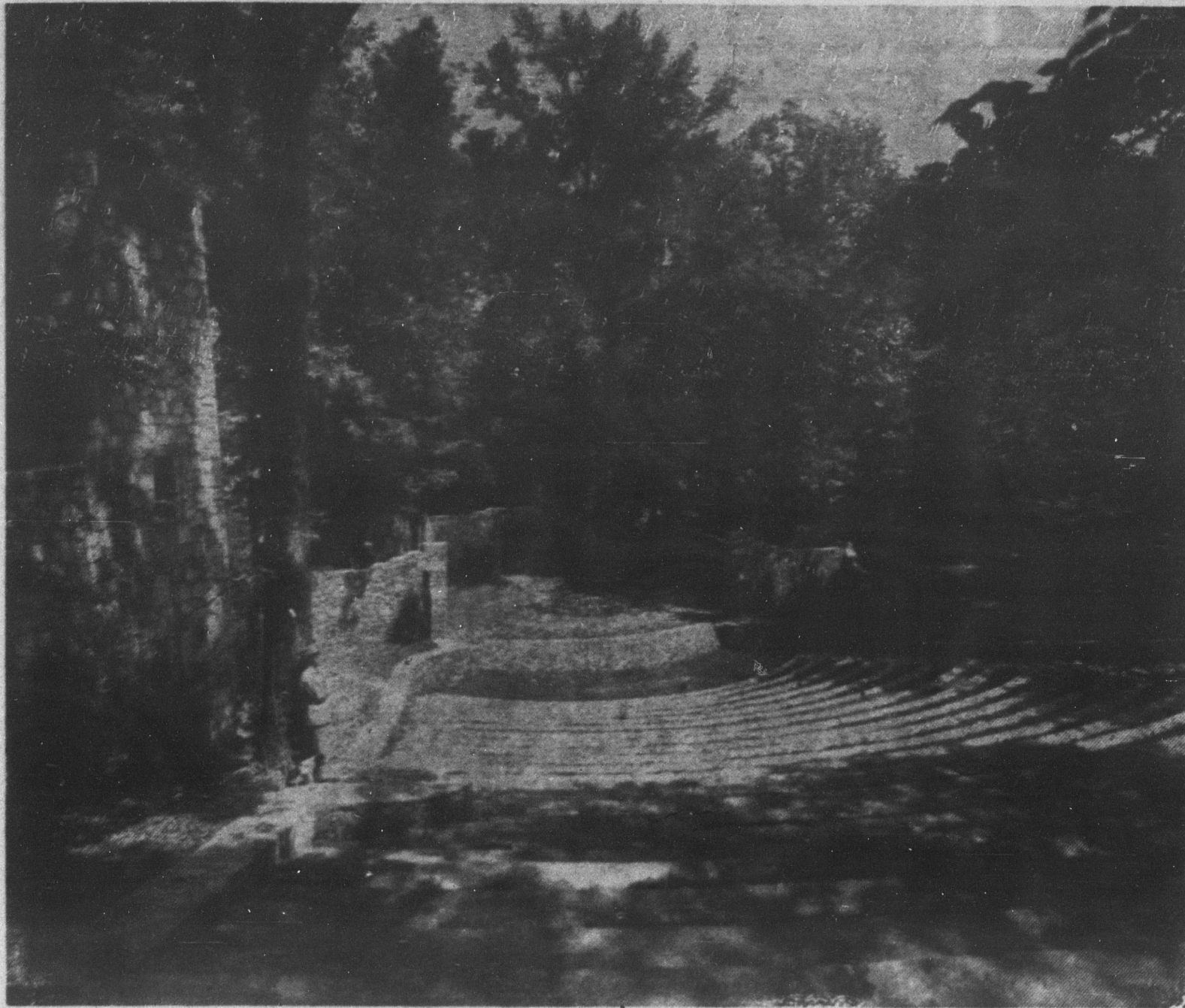

The new Forest Theatre in part of the cost. Battle Park, which will have its opening tonight (Friday) when the Playmakers give a performance of "Romeo and Juliet," was built by the University with the aid of the W.P.A. The W.P.A. put in about \$20,000, the greater

supervised by A. R. Hollett, University engineer, and his assistant, J. C. Little. There are stone seats to accommodate 1,000 spectators, stone side-walls, stone towers for the play-director and the light-director, and stone walls enclosing the stage. All these masses of stone are bare now; but they are going to be covered with ivy or some other evergreen, and then they will look a lot better.

The man in the accompanying picture of the new theatre, with the dog beside him, is Frederick H. Koch, chief of the Carolina Playmakers.

Mr. Koch came to the University in 1918. With the help of W. C. Coker he established the Forest Theatre—which wasn't a building but simply a hillside where people sat on the ground and looked down on a flat space called a stage. The Forest Theatre stayed just that way—except that there were some improvements in the stage—until the present structure was put up.

The first performance in the

Procurement Inspectors Needed

The U. S. Civil Service Commission is seeking experienced men for procurement inspector positions in the Air Corps of the War Department. Optional fields aircraft, engines, instruments, parachutes, propellers, tools and gages, radio, aircraft miscellaneous materials, textiles, fur-lined clothing, and optical. Mechanical experience, which may include apprenticeship, is required in the field applied for. College courses in engineering may be substituted for part of the experience. Original appointments will be made at salaries ranging from \$1,620 to \$2,600 a year. Full information may be obtained from J. R. Webb at the post office.

Robinson to Represent U.N.C.

Charles E. Robinson of Berkeley, Calif., will represent the University of North Carolina June 20 at Stanford University's 50th anniversary celebration and dedication of the Hoover library. Mr. Robinson, who is connected with the business office of the University of California, was graduated here in 1925 with a B.S. in commerce degree.

The Orgains Have a Daughter

A daughter was born to Mr. and Mrs. Holmes Orgain of Tifton, Ga., Sunday, May 11. Mrs. Orgain is the former Miss Lyda Eubanks of Chapel Hill.

Forest Theatre, in the summer of 1919, was "The Taming of the Shrew," with Mr. Koch as Petruchio, and this play was revived several years later. Altogether, 24 performances have been given in the Forest Theatre, and in every one Mr. Koch has been either actor or director.

NOTICE OF SALE

Under and by virtue of the authority conferred upon me in a Deed of Trust executed by Koy H. Compton and wife, Verta Compton, on the 17th day of May, 1937, and recorded in Book 90, at Page 167, I will on

AT 12:00 O'CLOCK NOON at the Courthouse Door, in Orange County, Hillsboro, North Carolina, sell at public auction for cash to the highest bidder the following land, to-wit:

BEGINNING at a rock and white oak pointers a corner of said Koy and the corner of lot sold to Mrs. Eula R. Compton by Nannie L. Smith; thence a new line West 3 chains and 61 links to a rock on the line of Jas. A. Smith and Nannie L. Smith; thence with their line South 8 deg. West 10 chains and 52 links to a rock on the South side of a road; thence with the Smith line and South side of the Road South 86 deg. West 5 chains and 14 links to a point in the center of the Wheelers Church Road (opposite a rock on the East side of the Road, a corner) the corner of Koy H. Compton and Ralph H. Compton; thence with the old line North 10 chains and 92 links to the first station, containing 4 1/2 acres, more or less.

BOUNDED on the North by R. L. Pope; on the East by W. F. Compton; on the South by the 4 1/2 acres described above; on the West by R. R. Compton, and containing 3 1/2 acres, more or less and being part of the Eula R. Compton land.

This land is sold subject to all unpaid taxes.

This sale is made by reason of the failure of Koy H. Compton and wife, Verta Compton, to pay off and discharge the indebtedness secured by said Deed of Trust.

A deposit of 10% will be required from the purchase at the sale.

On the 21st day of April, 1941.

BONNER D. SAWYER, Trustee Hillsboro, N. C.

For

All Paint Needs Visit Our Paint Dept.

- Sunflex Casein Paste Paint, Gal. \$1.75
- White Shellac, Gal. \$2.00
- Orange Shellac, Gal. \$1.75
- Bag of Cement 65c

Fitch Lumber Co.

Carrboro Tel. 7291



GOOD YEAR TIRE SALE!

10 DAYS ONLY

NEW, IMPROVED "G-3" ALL-WEATHER

Ask about it NOW! Big trade-in deal on the world's most famous first-line tire (illustrated above). In actual tests the improved "G-3" All-Weather averages more than 20% longer tread wear than other first-line tires tested!

Buy NOW—and SAVE!



NEW, IMPROVED ALL-AMERICAN

(Illustrated at left) 10-DAY PRICE—ONLY

\$5.95

Buy NOW—and SAVE!

- 4.40-21 or 4.50-21 \$4.55
- 4.75-19 or 5.00-19 4.60
- 5.25-18 or 5.50-18 5.40
- 5.25-17 or 5.50-17 5.55

Cash prices with your old tire

Now! For you! Sensational low prices on a tire made and guaranteed by Goodyear! Improved Supertwist Cord. Increased body strength. More downright value for your dollar. Give your family this Goodyear protection NOW!

EASY-PAY TERMS

AS LOW AS 50¢ A WEEK (includes small carrying charge)

WRITTEN LIFETIME GUARANTEE

They make good or We do!



STROWD MOTOR CO.

Ford, Goodyear, Esso Since 1914

Notify the Weekly at once of any change in your address.

The Bull's Head Bookshop

All the newest books, for rent or for sale. Browse, borrow, or buy.

Ground Floor, University Library, West Door

The Carolina Inn

Operating a Dining Room and Cafeteria Catering to the

General Public, Students, and Faculty

The Dining Room Schedule

| | | |
|-----------|---------------|--------------|
| Breakfast | Lunch | Dinner |
| 7:30 on | 12:30 to 2:00 | 6:30 to 8:00 |

The Cafeteria Schedule

| | | |
|---------------|---------------|--------------|
| Breakfast | Lunch | Dinner |
| 7:30 to 10:00 | 11:30 to 2:00 | 5:15 to 7:45 |



Did you know this?

YOUR fire insurance policy indemnifies you for the loss of your building but ends there. Your loss of rentals keeps on until the building is replaced or made tenable again—unless you have Rent Insurance. When may we tell you more about this essential yet inexpensive policy?

Phone 5721

Service Insurance & Realty Co.

Collier Cobb, Jr. J. B. Johns W. deR. Scott
Miss Janie Wortham Miss Thelma Durham