

# MULLINS

The Leading Tobacco Market in the State of South Carolina and BRICK WAREHOUSE is Headquarters for High Prices.

# MULLINS

Is the Leading Tobacco Market in South Carolina

It is a known fact that Mullins, S. C., is the leading Tobacco Market in the State of South Carolina and the—

## BRICK WAREHOUSE

Is the leading warehouse in town. Out of

2 1-2 MILLION POUNDS

of Tobacco sold last year, 50 per cent of the sales were made through our warehouse. This warehouse has recently been remodeled at an expense of \$3,500. As the volume of business grows we increase our floor space. We have increased our floor space to a large extent and we want our customers to know it.

BRING YOUR TOBACCO TO BRICK WAREHOUSE. We have had over 25 years experience in the tobacco business and we will appreciate your business which will receive the personal attention of Mr. A. B. Edwards.

# BRICK WAREHOUSE

For the Sale of Leaf Tobacco, EDWARDS & DIXON. MULLINS, S. C.

Stanwood Menken was elected president of the National Security League to succeed Robert Bacon, former ambassador to France, and now a major on the staff of Major-General Pershing, at a meeting of the executive committee yesterday.

Over 500 mechanics employed on the night shift at the Navy Yard at Norfolk, Va., quit work Wednesday night, in protest because of the failure of the officials to provide ice water. The men returned to work last night.

The two infantry regiments of the South Carolina National Guard will be stationed at the proposed divisional camp at Greenville, S. C., it is announced by Major C. E. Kilbourne, chief of staff to Major-General Wood.

## THEATRE

### "THE RAILROAD RAIDERS" AT BIJOU.

Helen Holmes, high priestess of adventure in motion picture drama, presents more thrillers in chapter eight of "The Railroad Raiders" in which she is being starred by Signal-Mutual at the Bijou today.

The new fifteen-chapter photo-novel already has proved itself to be Miss Holmes' most sensational play. In it she has been run over by trains; has driven through bridge rails into rivers, turning somersaults with her motor car en route; been locked in burning freight cars and come out alive and safe and ready for more. Her most spectacular stunt shown in release so far is the 50-mile-an-hour plunge in her automobile into San Francisco bay.

"The Railroad Raiders" is the last word in adventure drama. It looked impossible when the script was first examined. The producers hated to look the risks in the face. It costs \$7,000 to "kill an extra." If Director John P. McGowan made a slip in calculation it was easy to see where \$100,000 or so would be added to the profit and loss side of the ledger, to say nothing of the cost in tears and pain.

The latest "Lonesome Luke" comedy and also Musty Suffer is also on today.

### ALICE JOYCE BACK AGAIN.

The idol of the movie fans all over America, Alice Joyce, who was the bright particular star in "Womanhood," that sensationally brilliant production of preparedness, returns to the screen at the Grand tomorrow, presenting the leading role in a magnificent five-part Vitagraph Blue Ribbon feature, "Whom the Gods Destroy," in which she is supported also by Harry P. Morey, the brilliant leading man who was such a tower of dramatic strength in "Womanhood."

One of the leading elements in the success of the Blue Ribbon Features released by the Vitagraph, "Whom the Gods Destroy," which features Alice Joyce, Harry Morey and Marc MacDermott, is the light in which friendship is conveyed to the audience. In this story, which was written by Commodore J. Stuart Blackton and Cyrus Townsend Brady, and which was directed by William P. S. Earle, friendship is portrayed as an unselfish thing. Throughout the five reels of the story we find the leading characters making all sorts of sacrifices on the altar of friendship. The fact that the stars are really the best of friends has made it easy for them to portray that element in their relations in the story and it fairly abounds in realism.

### Get Your Palm Beach and Canvas Oxforas at Peterson & Rulf's.—Advt.

In order to provide increased facilities for the movement of troops, government supplies and foodstuffs, the Pennsylvania Railroad announces that effective July 1, a total of 102 passenger trains will be eliminated from its lines.

### FREE OF CHARGE.

Any adult suffering from cough, cold or bronchitis, is invited to call at the drug store of Chas. F. Green and get absolutely free, a sample bottle of Boschee's German Syrup, a soothing and healing remedy for all lung troubles, which has a successful record of fifty years. Gives the patient a good night's rest free from coughing with free expectation in the morning. Regular sizes, 25 and 75 cents. For sale in all civilized countries.—Advt.

## ROYAL VAUDEVILLE

### NEW BILL TODAY

It's Just About the Niftiest Play of the Week. Presented by

## Mack's Musical Revue

With All New Wardrobe—Specialties and Songs

## GRAND

TOMORROW

Vitagraph Blue Ribbon Features THE BIG "WOMANHOOD" STARS

Alice Joyce

AND Harry Morey

In a Great Five Reel Blue Ribbon Feature.

"Whom The Gods Destroy"

Presenting These Stars with All-Star Supporting Cast.

# NON-ALCOHOLIC NATURAL IRON FINE TONIC FOR WEAR, RHEUMATIC PEOPLE

NATURE'S OWN REMEDY FOR STOMACH, KIDNEY AND BLOOD TROUBLES.

### FINE SPRING TONIC

For ages iron has been known to the medical world as the best tonic. Beef, iron and wine, and similar preparations have been used by people getting over long spells of sickness for years and years. Iron, however, tied the stomach up in a knot, caused constipation and injured the teeth. We mixed it with other things including alcohol, but alcohol has only a temporary effect on

the digestion, and is most injurious to the stomach, nerves and kidneys. The beneficial effect of iron, however, was so great that physicians generally endorsed it.

Now, however, it is no longer necessary to mix alcohol with iron for Acid Iron Mineral we have a medicinal iron in three forms combined with calcium, codium, potassium, magnesium and sulphuric acid, which possesses great medicinal value and is just a natural compound of nature's discovery. It is concentrated and bottled for the home use by the owners of the deposit the Ferrodine Chemical Corp.

It contains so much iron that it stops bleeding almost instantly. Germs can-

not live in it and it is so highly concentrated and economical a half teacupful in a glass of water is a really great dose. It goes from two to ten times as far as other and weaker preparations and strange as it may seem, our chemist has so far been able to claim the large sum offered for the one who could duplicate this wonder of nature's discovery. For digestion, stomach, liver, kidneys, bladder, blood and to drive out poisons it is unequalled. It contains no alcohol, helps the stomach, does not cause constipation and is non-injurious to the teeth. It is just a natural non-alcoholic natural medicinal iron obtainable at all druggists a large bottle sent prepaid \$1.00 by the Ferrodine Chemical Corp., Roanoke, Va.—Advt.

## VERDICT SET ASIDE IN DAMAGE SUIT

New Trial as to Damages—Market Flooded With Vegetables—Held for Jury

(Special to The Dispatch.)—New Bern, N. C., June 29.—Of interest in this section is the announcement that Judge Stacy, holding court in Carteret county last week, set aside the verdict of the jury in the case of Bloomberg vs. McIntosh, recently tried in Craven county Superior Court, as to the amount of damage due the plaintiff. The jury decided that Harold Bloomberg was entitled to 1,500 for injuries sustained when he was run down by an automobile driven by Mr. W. A. McIntosh, several months ago. Judge Stacy thought that the case needed a new trial on this feature of the verdict and ordered that such be held.

Never before has there been as many home-grown vegetables on the local market as there are at present, and hundreds of dollars worth of these are being disposed of here each day. Potatoes, beans, squash and a dozen other products of farms and gardens are being offered for sale and are being readily purchased by citizens.

After hearing the evidence in the case of the State vs. Henry Connor, white, charged with criminally assaulting Mary Smith, an 8-year-old white girl, Mayor Bangert yesterday afternoon held the defendant for the next term of Superior Court under bond in the sum of \$1,000. Connor is known to be a dangerous character and every effort will be made to convict him if he is guilty of the charges made against him.

Morehead City is to have a new enterprise. A company composed of J. H. Riggins & Co., the Woodland Company, Carteret Fish Company, Star Fish Company, Pinner Brothers, the Independent Fish Company, Telson & Smith, and Joseph Dixon & Sons, has been formed and is planning to organize a company known as the Peoples' Ice Company, who will erect and operate a modern ice plant. The plant is to be erected at once and will be in operation by the fall. It will have a capacity of more than 20 tons of ice each day and, in addition to furnishing the ice used by the fish dealers mentioned above, will also furnish the public.

## FUNERAL SERVICES OF MRS. G. C. BONEY

Laid to Rest in Rock Fish Cemetery—Survived by Large Family.

Wallace, June 29.—The funeral of Mrs. G. C. Boney, of Rose Hill, took place here in Rock Fish cemetery. Services were conducted by her pastor, Rev. W. P. M. Currie, of the Presbyterian church.

Mrs. Boney had been visiting her daughter, Mrs. N. H. Carter, for several weeks, and while her death was not entirely unexpected, it came, nevertheless, as a shock. A few years ago she suffered a stroke of paralysis, and since, while unable to speak, could walk and enjoyed company. The day that death came to her she was bright.

She is survived by her husband and the following devoted children: Mrs. N. H. Carter and Mr. Luke Boney, Wallace; Mr. Harvey and Mrs. Annie Carr and Mrs. W. D. Henderson, Rose Hill; Mrs. E. R. Powell, Messrs. Carl and Arthur, Florence, S. C., and Mrs. Rowland Boey, of Georgetown, S. C.

New Interest Quarter begins at the American Bank and Trust Co. on July 1st. Deposits made in Savings Department on or before July 2nd, will bear 4 per cent compound interest from July 1st. Interest being computed on October 1st.—Advt. 6-29-3t

Have you joined the Engineer Train? (adv.)

### WHEAT SPECULATION TO BE PROHIBITED

Chicago, June 29.—Government plans might given out here yesterday by President Griffin, of the Board of Trade, include absolute control of the wheat trade in all its commercial aspects. There can be no speculation in it. Buying and selling of other grains for present or future delivery will be restricted.

Get Your Palm Beach and Canvas Oxforas at Peterson & Rulf's.—Advt. 6-29-fri-sun-mon.

Why not join the Engineer Train? (adv.)

Why not join the Engineer Train? (adv.)

Get Your Palm Beach and Canvas Oxforas at Peterson & Rulf's.—Advt. 6-29-fri-sun-mon.

Summer Schedule STEAMER WILMINGTON Effective June 26th, 1917.

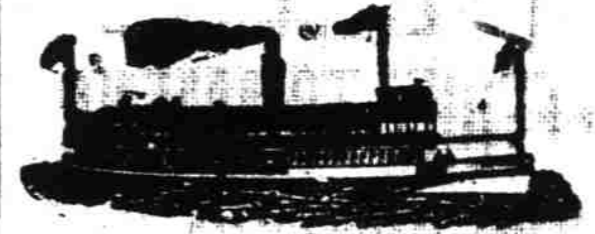

### DAILY SCHEDULE

Leave Wilmington for Southport 9 A. M. and 2:45 P. M. for Carolina Beach, 9 A. M.

Leave Southport, 11:30 A. M. and 4:30 P. M. Carolina Beach 6 P. M.

### SUNDAY SCHEDULE

Leave Wilmington for Southport and Carolina Beach 9 A. M. and 2:30 P. M.

Leaves Southport 11:30 A. M. and 4:30 P. M. Carolina Beach 6 P. M.

Freight will be received until 8:45 A. M.

Special arrangements made for excursions to Carolina Beach.

## SERVE COLD ICETEAS

On a Hot Summers' Day Serve

Kenny's Che-On Tea

The best 50c Tea on earth

Kenny's High Grade

Coffee . . . . . 25c lb

Souvenirs on Saturdays

C. D. Kenny Co. Phone 679. 16 So. Front

## ATLANTIC COAST LINE

The Standard Railroad of The South.

Arrival and Departure of Trains at Wilmington, Effective May 13th, 1917. Arrivals, schedules and connections given as information, but not guaranteed.

DEPARTURES:	TO AND FROM	ARRIVALS:
No. 90. 8:45 A. M. Ex. Sunday	Goldboro, Richmond, Norfolk.	No. 91. 1:15 A. M. Ex. Sunday
No. 51 5:30 A. M.	Florence, Columbia, Pullman Sheeps, Wilmington and Columbia open to receive passengers after 10:00 P. M.	No. 50 12:20 P. M.
No. 64 5:45 A. M. Ex. Sunday	Jacksonville and New Bern	No. 65. 6:15 P. M. Ex. Sunday
No. 48. 8:00 A. M.	Goldboro, Richmond, Norfolk and North. Parlor Cars Wilmington and Norfolk.	No. 49. 6:05 P. M.
No. 53 8:45 A. M.	Fayetteville, Sanford and Mt. Airy.	No. 52. 8:00 P. M.
No. 63. 8:05 P. M.	Jacksonville and New Bern.	No. 63. 12:30 P. M.
No. 55. 8:45 P. M.	Florence, Columbia, Augusta, Atlanta and the West. Charleston, Savannah and Florida points. Pullman Cars Wilmington to Augusta and Atlanta.	No. 54. 12:50 P. M.
No. 66. 6:30 P. M. Ex. Sun/1st	Fayetteville and intermediate stations.	No. 60. 10:15 A. M. Ex. Sun/1st
No. 42. 6:45 P. M.	Richmond, Norfolk, Washington and New York, Pullman Cars to New York and Norfolk.	No. 41. 9:50 A. M.
No. 57. 7:00 P. M. Ex. Sunday	Chadburn, Conway and stations.	No. 58. 9:25 A. M. Ex. Sun/1st

For Folder Reservations, rates of fares, etc., call 'Phone 160. W. J. CRAIG, Passenger Traffic Manager. T. C. WHITE, General Passenger Agent. Wilmington, N. C.



There's many an automobile called "second hand" that is as good as new.

And you can save from \$200 to \$1,000 in purchasing one of these used cars.

You know that hundreds of auto owners buy a new model every year. This leaves hundreds of perfectly good machines—with thousands of smooth miles left in them—to be sold at a considerable discount from the original prices.

Get your share of fun out of life. Don't let the beautiful summer months go by without the pleasure of motoring.

By placing a Business Local in The Dispatch you get just the car at the price you can afford to pay.

Come to  
**Carolina Beach**  
A Resort of Recreation,  
Health and Safety  
**Steamer Wilmington**  
Leaves Foot of Princess Street for Beach, 9 A. M., Returning, Leaves Beach 6 P. M.  
Fare 25c Round Trip  
SUNDAY—Leaves Wilmington 9 A. M. and 2:30 P. M. Leaves Beach at 6 P. M.  
Special arrangements made for Excursionists.  
FARE 25c ROUND TRIP.  
Excellent Surf Bathing Accomodations  
**Greystone Inn**  
Special Fish Dinner . . . . . 50c  
Regular Dinner . . . . . 75c  
Special Week-End rates to parties  
For Reservation Phone 4003  
Motoring to Carolina Beach is Delightful. Come Down and Bring Your Family.  
**NEW HANOVER TRANSIT COMPANY**