

Aulander

From B1

Coaches: Clayton Farmer, Linda Farmer and Matt Castello

Sponsor: Oscar Jones
Team Moms: Not available

Players: Alex Castello, Avrie Castello, J.D. Dixon, Skylar Dixon, Lilli Farmer, Josiah Johnson, Nehemiah Johnson, Emma Jones, Jayden Manley, Morgan McEachern, Kaylee Sessions, Kerri Stewart, Trace Stewart and Evan Wise

SC HILL MILLWRIGHT
Sponsor: Edna and Tee Hill

Coaches: Duane Nowell, Jason Harrell, Ronnie Eure

Team Moms: Leigh Nowell and Christy Eure

Players: Alyvia Akkerman, Dixon Britt, Kaiden Earley, Austin Eure, Emma Hall, Kendall Harrell, Brianna Nelms, Will Nowell, Jayden Reason, Tyler Reason, Chloe Wigginton and Abigail Woodard

YOUNG MEN'S CLUB

Sponsor: Jeff Manley
Coaches: Trina Calderado, David Calderado, Michael Terry and Lyndal White

Team Moms: Mandy Feher and Katrissa Bennett

Players: Destiny Bradshaw, Nichole Brooks, Peyton Calderado, Alli Feher, Aidan Jones, Kyleigh Jones, Amari Manley, James Manley, Jeffrey Manley, Peyton Outlaw, Dean Powell, Reegan Russell, Griffin Terry and Camden White

LITTLE LEAGUE

AULANDER MEDICAL PRACTICE

Sponsor: Dr. Semann El-Khoury

Coaches: Scotty Liverman, Nelson Miller and Julian Jilcott

Team Moms: Not available

Players: Braiden Ambrose, Jeremiah Benthall, Cole Bradley, Gavin Britt, Jyree Coatney, Tyree Coatney, Austin Hill, Devon Hill, Hunter Hill, Greyson Jilcott, Nasir Lassiter, Peyton Liverman, Aidan Miller, Landon Thompson and Grafton Williams

DIVERSIFIED ENERGY

Sponsor: Andy Daughtry

Coaches: Benji Baggett and Daniel Cale



JIM GREEN / Bertie Ledger-Advance

Scenes from Saturday's opening day for Aulander Youth League Baseball at the John Asa Drew Jr. 'Field of Dreams,' clockwise from top left: Tyrek Wiggins (No. 10) of Vidant takes his cut; Evan Wise of Millenium Civic Organization starts the season with a slide; Daymon Baggett of Diversified Energy nearly loses his helmet after a hard swing.

Team Moms: Kim Baggett and Michelle Elayah

Players: Brayden Baggett, Daymon Baggett, Parker Cale, Keonte Coatney, Zachary Elayah, Tyrell Futrell, Heath Hobbs, Samuel Hussein, Julian Jernigan, Tanner Matthews, Logan Powell, Charles White, Messiah White and Landon Woodard

VIDANT WELLNESS CENTER

Sponsors: Jonathan Unger

Coaches: Thom Williams, Bobby Dunning, Isaiah Forsythe and Austin Medford

Team Moms: Shannon Williams, Janeque Riddick and Bailey Outlaw

Players: Jamari Dunning, Jamarion Gaston, Sean Gell, Brayden Harper, Lawrence Hoes, Malik Jenkins, Rasoul Lassiter, Hunter Leo, Jaden Medford, Ethan Northcott, Xzayvion Saunders, Trevyahn Thorne, Kadin White, Tyrek Wiggins and Mason Williams

The John Asa Drew Jr. Field of Dreams was dedicated Oct. 26, 2007, in honor of Billy Drew's father, who was known for all he did for youth in Aulander and surrounding areas for many years.

The first games were played on the field on May 26, 2008.



Two convenient locations. Seven trusted providers.

Having a primary care provider is important to maintaining good health, and Martin Family Medicine makes it more convenient. With two locations and same-day appointments often available, there's no long wait to be seen. Treating patients of all ages, these caring providers are here to help you stay healthy with preventive care ranging from screenings to physicals. They're also experienced in treating everyday illnesses and chronic conditions, including asthma, diabetes and high blood pressure. **Call today and ask about same-day appointments.**

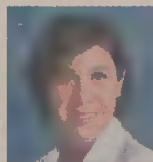

Aixa Perez, M.D.
Board-Certified in Internal Medicine



Angela Mebane, M.D.
(Robersonville Location)
Board-Certified in Family Medicine



Akpomudiare Otuogor, M.D.
Board-Certified in Family Medicine



Corina Pogodina, M.D.
Board-Certified in Family Medicine

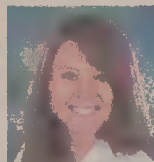

Annie Bonds, FNP

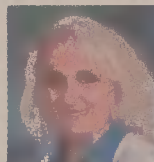

Teresa Smith, FNP



Melissa Ott, FNP



Martin Family Medicine
Comprehensive Family Care
MartinFamilyMedicine.com



230-232 Green Street
Williamston
252-809-6400

501 North Main Street
Robersonville
252-284-3501

BERTIE COUNTY RURAL HEALTH ASSOCIATION

At the May 25, 2017 Bertie County Rural Health Association board meeting, Robert Barkley Spivey was recognized as a strong and supportive member of the board.



Spivey was a member of the Bertie County Rural Health Association Board of Directors, beginning in 1992. He has served continuously for the last 25 years. During Mr. Spivey's tenure on the board he has served faithfully on many committees and has definitely been an asset to BCRHA. Mr. Spivey expressed to the Board of Directors that he have served on numerous boards in his lifetime but Bertie County Rural Health Association

is one of the most dedicated and committed boards' that he has ever served on. He expressed how well ran the organization has been and attributed its success to the strong Board and staff. Mr. Spivey concluded his comments with " he will always cherish the memories of serving on the Board of Directors."

Mr. Norman Cherry Board Chair along with the board members presented Mr. Spivey a plaque honoring his years of service.