

# SOCIAL ACTIVITIES and COMINGS AND GOINGS

MRS. LESTER S. CONLEY, PHONE 104

### SLAGLE-SOUTHERLAND

In a simple ceremony at high noon on Saturday, October 15, at Mt. Zion Methodist church on Cartoogechaye, Miss Mary Louise Slagle, daughter of Mr. and Mrs. Carl S. Slagle, became the bride of Hlet Black Southerland, of Winston-Salem.

The church was decorated with evergreens forming a background for the white candles and pink and white cosmos.

The nuptial music was played by Mrs. Harry Higgins, Mrs. Frank

Bloxham sang "At Dawning" and "O Promise Me." Richard Slagle, cousin of the bride, accompanied by Mrs. Ben Woodruff, sang "I Love You Truly." The bridal party entered to the strains of "Lohengrin" by Wagner, and during the ceremony Schubert's "Serenade" was played softly. Mendelssohn's wedding March was used for the recessional.

Miss Myra Slagle, sister of the bride, and Miss Nina Rae Waldroop lighted the candles. The ceremony was performed by Rev. S. R.

### Crockett.

The bride was escorted by her father, who gave her in marriage. She wore a teal blue dress with black accessories, and a shoulder corsage of talisman roses and baby's breath.

Miss Virginia Slagle, cousin of the bride, was maid of honor. Her dress was wine with black accessories and her corsage was of cream roses.

James Southerland, brother of the bridegroom, of Wallace, N. C., was best man. The ushers were C. S. Slagle, Jr., Charles Slagle, Mack Slagle and George Patton.

Following the ceremony a wedding breakfast was held at the home of the bride's parents. The guest list included a few close friends, relatives, and out-of-town guests.

After the breakfast Mr. and Mrs. Southard left for a short wedding trip. They will be at home in

### Winston-Salem after October 20.

Among the out-of-town guests present for the wedding were Mrs. D. N. Wells, mother of the bridegroom, and Mr. Wells; Mr. James Southerland, brother, and Miss Lucy Katherine Southerland, sister of the bridegroom, of Wallace; Mrs. Clarence Speight, Mrs. R. R. Jones, Mrs. F. O. Miller, Miss Nancy Jones and Miss Mary E. Judy, of Winston-Salem; Miss Lucy Slagle, of Wilmington; Mrs. Perry Hiltz, of Hickory; C. S. Slagle and Charles Slagle, State College, Raleigh; Miss Virginia Slagle, Lockhart, S. C.; Mr. and Mrs. W. T. Latham, of Clay county; Mr. and Mrs. Ben Allison and daughter, Ida, Jean, and Mrs. John Morris, of Webster, and Miss Margaret Moore, of Sylva.

Mrs. S. M. Bates and Thomas Long, of Darrington, Wash., and Mrs. Harley Gray, of Clear Lake,

Wash., were guests of Mrs. S. E. Penland and Grace Penland one day last week at their home on Palmer street.

Bryan McClure and sister, Miss Susan McClure, of Franklin Route 2, have gone to Lyman, Wash., for a visit with relatives and friends.

Mrs. W. B. McGuire and daughter, Miss Elizabeth McGuire, have been spending several days with their daughter and sister, Mrs. Warren Cooper and Mr. Cooper in Ocala, Fla., and with Mrs. McGuire's sister, Mrs. Gilbert Hamilton and Mr. Hamilton, at their home in Fort Myers, Fla.

Mrs. Vissie Wykle, daughter of Mr. and Mrs. N. A. Gibson, of Franklin Route 4, has returned to her home on Cowee after undergoing an appendix operation at Angel hospital about a month ago. After leaving the hospital she spent two weeks with her father and mother.

(Continued on Page Six)

# New CHEVROLET 1939

On Display Saturday Oct. 22

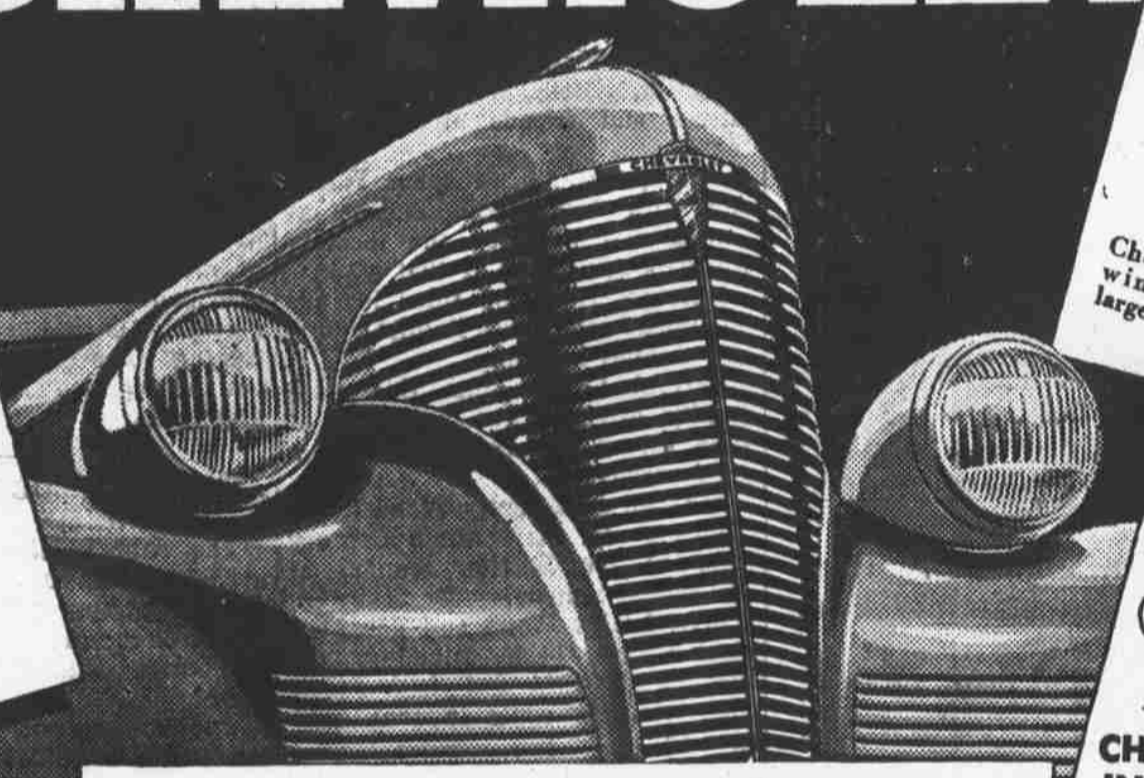

New "Observation Car" Visibility



Chevrolet's wider windshield and large squared windows give super-around.

safe visibility all around.



CHEVROLET'S FAMOUS VALVE-IN-HEAD SIX

Bringing you an unmatched combination of power, economy, dependability.

Here's Big News!

## CHEVROLET PRICES GREATLY REDUCED

Come in Saturday

See this marvelous new Chevrolet for 1939 . . . The highest quality motor car ever offered in the entire history of low-cost motoring . . . with all these sensational new features making it the outstanding car for all-round satisfaction as well as the biggest buy in motordom. SEE IT—DRIVE IT! BUY A CHEVROLET AND BE SATISFIED.

PERFECTED VACUUM GEAR-SHIFT "The Magic Finger That Shifts Gears"



A small lever, or "mechanical finger," located on the steering column, enables you to shift back and forth to all gears, swiftly, silently, safely, effortlessly. Available on all models at slight extra cost.

New Aero-Stream Styling New Bodies by Fisher



Imparting an entirely new appearance of greater length, lowness, luxury.

NEW LONGER RIDING-BASE



Greatly increased comfort . . . born of added inches and added ingenuity in car engineering . . . giving the ride-results of cars several inches longer in actual dimensions!

PERFECTED KNEE-ACTION RIDING SYSTEM (with Improved Shock-proof Steering)



Giving the world's smoothest, safest, ride. Available on Master De Luxe models only.

PERFECTED HYDRAULIC BRAKES



Plus new Trigger-Control Emergency Brake, mean double safety for your family!

Tiptoe-Matic Clutch



Greatest clutch advancement in years . . . adding still further to Chevrolet's remarkable driving ease!

## "CHEVROLET'S THE CHOICE"

## Again More Quality

## AT SUBSTANTIALLY REDUCED PRICES



SEE YOUR LOCAL

CHEVROLET DEALER

# BURRELL MOTOR COMPANY

Phone 123

Franklin, N. C.