

It is estimated by U. S. economists that this country will be able to meet only about 65 percent of foreign demand for American products this year.

"I saw it advertised in The Press".

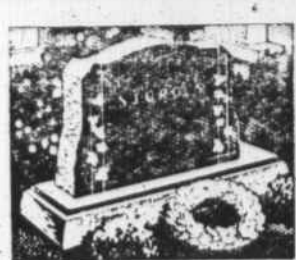

**Unchanging—
Through The Years**

Time does not dull the lustre nor weaken the solid strength of the monuments we supply. Handsome in design, reliably installed, their quality is everlasting.

**Franklin Granite
& Marble Works**

E. E. Angel Phone 5902

**STATE COLLEGE
MEET TO DRAW
29 MACON FOLK**

**Group To Leave Monday
For Week's Course
At Raleigh**

Twenty-nine Macon County farm men and women have registered at State college, Raleigh, to attend Farm and Home week there August 19-23, it has been announced by S. W. Mendenhall, county agent, and Mrs. Florence S. Sherrill, home demonstration agent. The group will go by chartered bus, leaving the Agricultural building in Franklin at 7 a. m.

Classes will be held each morning, afternoons will be spent on tours and field trips, and recreational programs will follow the vesper services in the evenings. A tour of the city of Raleigh, McCullers test farm, and poultry and livestock farms is planned.

The classes will cover such topics as "Facts about Health and Medical Care", "Distinctive Dress", "Making Hooked Rugs at Home", "Health Through Good Nutrition", and "Home Laundering Equipment"—for the women; and "Poultry Management and Diseases", "Planning and Planting the Homestead", "Using Electricity on the Farm", and "Adapted Grasses and Legumes for North Carolina Pastures"—for men.

Those planning to attend from this county include:

Mr. and Mrs. J. S. Gray, of Franklin, Route 2; Mrs. Frank Reece, of Franklin; Mrs. Robert Parrish, of Route 3; Mrs. Effie Hurst, of Route 2; John C. Dendy, of Gneiss; Mrs. John Snyder, of Route 4; Mrs. J. R. Berry, of Route 4; Mrs. Joe Setser, of Route 1; Mrs. Robert Ramsey, of Tellico; Mrs. Grady Owens, of West's Mill; Mrs. I. T. Peek, of Franklin; Mr. and Mrs. Tom Woody, of Prentiss; Woodrow Teague, of Prentiss; Joe Bradley, of Otto; Claude Patterson, of Route 2; Cecil Parker, of Route 1; Ray McCoy, of Gneiss; Ardell Cabe, of Route 2; Mack Wilson, of Satolah, Ga.; General Owenby, of Flats; Carl Crisp, of Otto; James Norris, of Dillard, Ga.; Route 1; R. L. McGaha, of Route 3; Vernon A. Cunningham, of Route 2; Harold W. McClure, of Route 2; J. B. Brendle, of Route 4; and George H. Reid, of Gneiss.

To produce one pound of dry matter, a cucumber uses 713 pounds of water.

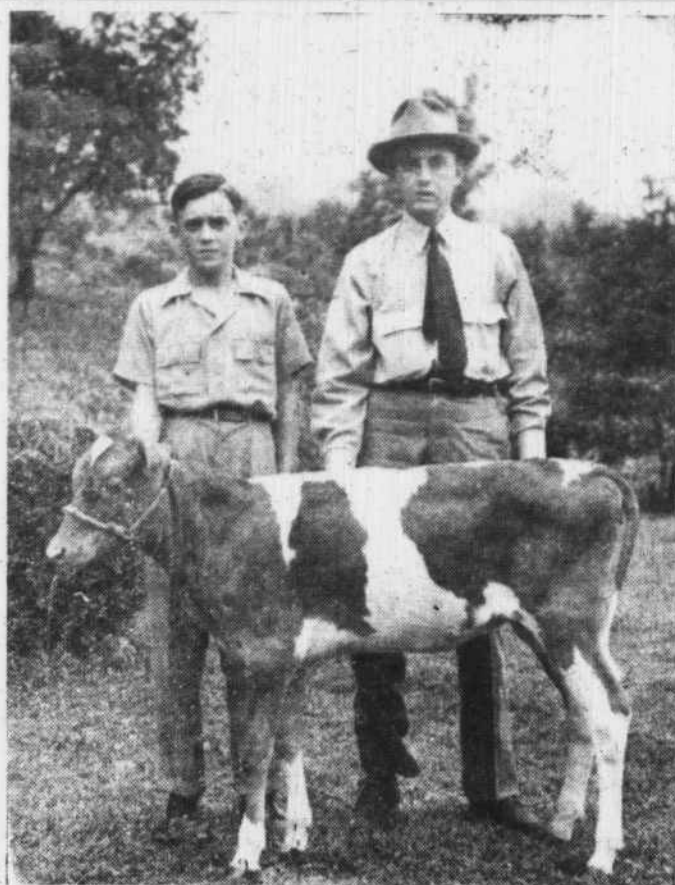

JERRY POTTS, son of Mr. and Mrs. Joe Potts, of Cullasaja, is shown above with Paul L. Nane, field representative of Coble Dairy Products, and the registered Guernsey heifer presented to young Potts by the dairy concern under the business man-farm boy program worked out by the farm agent's office.

LEGAL ADVERTISING

**National Forest Timber
For Sale**

Sealed bids will be received by the Forest Supervisor, Franklin, North Carolina, up to and not later than 2:00 p. m., September 16, 1946 and opened immediately thereafter, for all live timber marked or designated for cutting and all merchantable dead timber located on an area embracing about 170 acres within the Clear Creek Unit, Nantahala River watershed, Clay County, Nantahala National Forest, North Carolina, estimated

to be 80 M feet more or less, of yellow poplar, white oak, northern red oak, white ash, basswood, cucumber, birch, red maple, black locust, chestnut oak, black oak, scarlet oak, chestnut, hemlock, and sourwood. No bid of less than \$14.00 per M feet for yellow poplar and white oak; \$11.00 per M feet for northern red oak and white ash; \$7.00 per M feet for basswood and cucumber; \$6.00 per M feet for birch, red maple and black locust; \$3.00 per M feet for chestnut oak; \$2.00 per M feet for black oak and scarlet oak; \$1.00 per M feet for chestnut, hemlock, and sourwood will be considered. In addition to prices bid for stump-

CARD OF THANKS

We wish to thank our friends and neighbors for their many acts of thoughtful kindness during the long illness and at the time of the death of our husband and father. We are grateful, too, for the beautiful flowers.

**MRS. R. M. SHOOK
AND FAMILY.**

tember 16, 1946, expose to sale to the highest bidder for cash the following described property, to-wit:

BEING the same property as described in a certain deed from J. H. Ledbetter and wife, Essie Ledbetter, to Ralph Elkins, dated April 13, 1944 and registered in Book K-5 at page 446, records of deeds for Macon County, North Carolina; comprising two tracts of approximately 55 acres; 1st tract of approximately 17 acres; 2nd tract of approximately 38 acres. Reference is hereby made to the above deed and the recording thereof for a more full and complete description of said lands.

Said sale is being made on account of default in the payment of the indebtedness secured by said deed of trust.

This the 10th day of August, 1946.

**T. D. BRYSON, JR.,
Trustee.**

A15-4tc-S5



Your Home . . .

What could you replace it for today?
Not for what it cost to build, surely.

Have you increased your insurance to cover the increased cost of rebuilding today?

Macon Insurance Agency

Bank of Franklin Bldg.

**INSURE
CANNING
SUCCESS!**



USE **Ball** JARS CAPS, LIDS & RUBBERS

And follow instructions in the Ball Blue Book. To get your copy send 10c with your name and address to—

BALL BROTHERS COMPANY, Muncie, Ind.

*Have Another
Cup*



*"The Best Part
of the Meal"*



EXTRA GOOD BREAD!

USE **FLEISCHMANN'S
ACTIVE
FRESH YEAST**

THERE'S NO LOST ACTION WITH FRESH YEAST! And Fleischmann's fresh Yeast goes right to work because it's actively fresh. No waiting—no extra steps—Fleischmann's fresh Yeast helps give full delicious bread flavor, tender smooth texture—perfect freshness.

IF YOU BAKE AT HOME, always ask for Fleischmann's active fresh Yeast with the familiar yellow label. Dependable—America's favorite for over 70 years.



Always fresh - at your grocer's

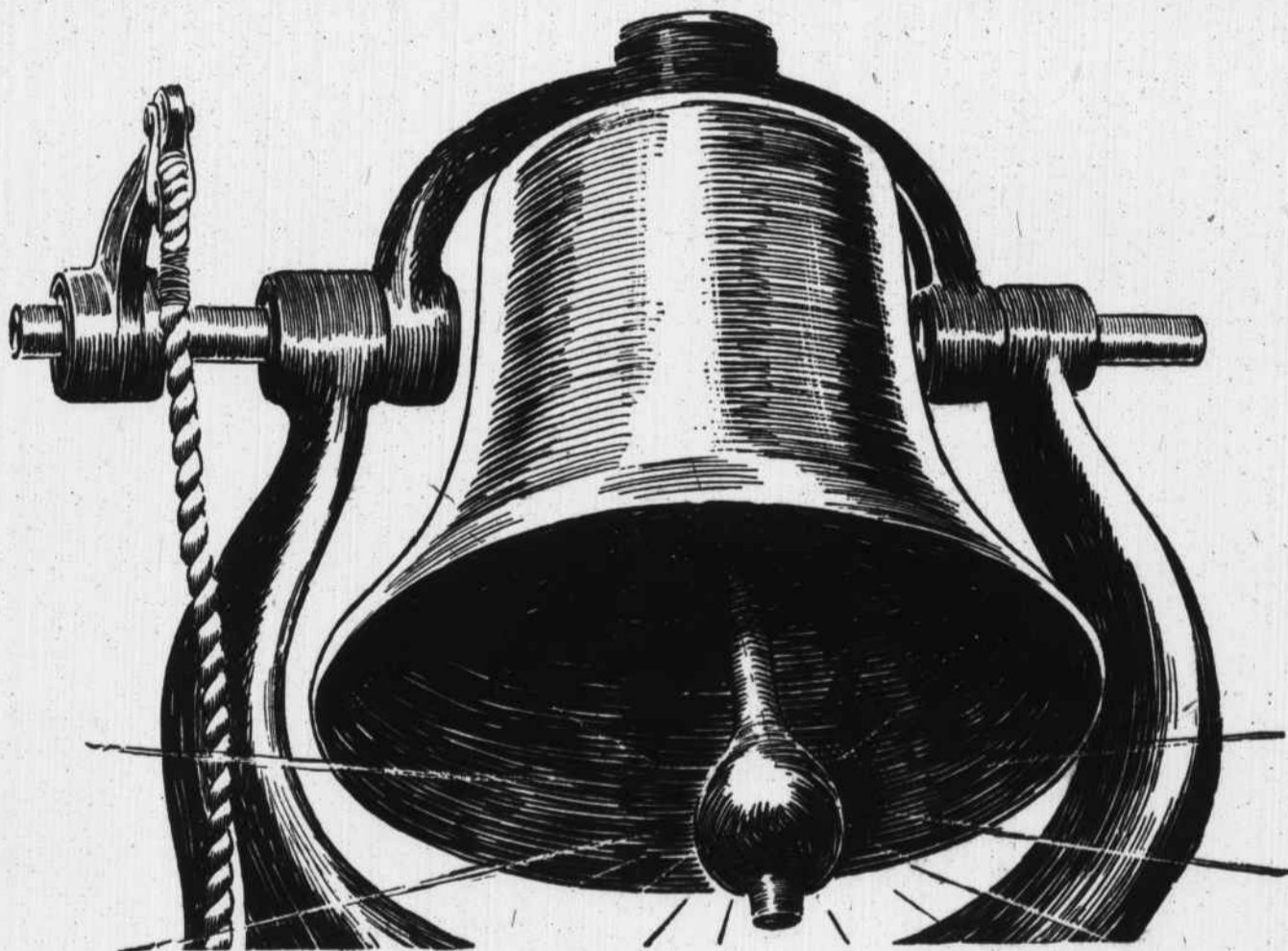

A Bell for Bethania



THIS is a story of two bells. One hung in the belfry of the little Moravian Church in Bethania, N. C. It was made 105 years ago from coins and treasured trinkets donated by the parishioners.

The other bell had traveled hundreds of thousands of miles on a Southern Railway locomotive. After many years of service it was bound for the scrap pile.

When fire swept the Bethania church in 1942, the sweet-toned bell made from coins and trinkets was destroyed. Parishioners missed its pleasant call. So, when the church was restored, a search was made for a bell of the same pure tone.

But it couldn't be found. Then a member of the,

church, Frank T. Miller, recalled the beautiful tones of some of the locomotive bells of his boyhood days. He wrote a letter to the Southern Railway System . . . and now, a mellow-toned old bell from a Southern Railway locomotive hangs in the belfry of the Bethania church.

We like to think of this bell of ours still serving the community . . . still "belonging" to the people it served in another way for so many years. We like to think the whole railway "belongs" in the same friendly way in all the communities it serves.

Whether it's transporting freight or passengers . . . or providing a "Bell for Bethania" . . . our job is, and always will be, to serve the South in every way we can.

Ernest S. Norris
President

SOUTHERN RAILWAY SYSTEM

