

**West's Mill**

Mr. and Mrs. P. L. McLean, of Whittier, spent last Thursday with relatives here.

Mr. and Mrs. Y. W. Burgess, of Waynesville, visited home folk here last Saturday and Sunday. Mrs. Burgess was formerly Miss Mary Elmore.

Mrs. Clara W. Owens attended the district meeting of the Woman's Society of Christian service at Sylva last Tuesday.

Mrs. J. L. West, III, and daughter, Linda, are visiting Mrs. West's mother, Mrs. P. K. Suttle, and family in Landis, this week. They will return Saturday.

Mrs. Charley Mincey visited relatives here last week.

Mr. and Mrs. Rogers Dalton, of Florida and Gastonia, spent several days visiting relatives here recently.

Mrs. Solomon Leatherman returned last Tuesday from a week's visit with her daughter, Mrs. Annie D. Smith, and family in Asheville.

Miss Ruth West visited relatives in Greensboro, and friends in Landis last week.

Robert Downs and Robert Brendell, of Winston-Salem, spent several days here recently visiting relatives.

Mrs. Rosa Downs, of Asheville, is visiting relatives here.

Sunday will be home-coming day at the Rose Creek church.

Mr. and Mrs. Charles Owens and small daughter, Delores, of Asheville, spent last Saturday and Sunday with home folks.

Miss Emily Sue West, of Asheville, spent last week with relatives here.

The U. S. Forest Service maintains 8,200 lookout towers in our 152 national forests.

A decrease in turkey production is reported in many North Carolina counties.

Johnston County farmers have increased their commercial sweet potato acreage this year.

**PAY YOUR 1947 TOWN TAXES NOW**

Property on which 1947 taxes have not been paid will be

**ADVERTISED NEXT MONTH**

Pay your 1947 taxes NOW, and avoid the embarrassment and extra cost of advertisement.

**TOWN OF FRANKLIN**

**MACON THEATRE**

Matinee 3:15 — Night 7:30 - 9:30

Friday, June 11

Edward G. Robinson In "S.A. WOLF"

Saturday, June 12 — Double Feature Program

Tim Holt In "UNDER THE TONTO RIM"

"HEART OF VIRGINIA"

Owl Show at 10:30 — Out at 12:00 O'Clock  
The Wild Twins In "CAMPUS HONEYMOON"

Sunday, June 13

Franchot Tene In "LOST HONEYMOON"

Monday, Tuesday, June 14, 15

**Mother Wore Tights**  
TECHNICOLOR  
BETTY GRABLE

Mother and Dad wowed 'em with "YOU SO" "KOKOMO, etc."

Wednesday, Thursday, June 16, 17

GENE'S NEWEST AND BIGGEST ADVENTURE!

COLUMBIA PICTURES presents  
**Gene AUTRY** and his famous horse, CHAMPION  
**THE LAST ROUND-UP**  
A Gene Autry Production

**National Forest Timber For Sale**

Sealed bids will be received by the Forest Supervisor, Franklin, North Carolina, up to and not later than 2 p. m. July 12, 1948 and opened immediately thereafter for all the merchantable live and dead timber designated for cutting on an area embracing about 2000 acres within the Jones and Coweeta Creeks Unit, Little Tennessee River watershed, Macon County, Nantahala National Forest, North Carolina, estimated to be 1500 cords (128 cubic feet) of chestnut extractwood, more or less. No bid of less than 60 cents per cord will be considered. \$200 must be deposited with each bid, to be applied on the purchase price, refunded, or retained in part as liquidated damages, according to conditions of sale. The right to reject any and all bids reserved. Before bids are submitted, full information concerning the timber, the conditions of sale and the submission of bids should be obtained from the Forest Supervisor, Franklin, North Carolina. J10-21c-J24

**AIRPORT GRILL**

- Fried Chicken
- Steaks
- Sandwiches
- Cold Drinks

**You Get More for Your Money when you get a 'UNIVERSAL' Jeep**



**YOU GET 4-WHEEL DRIVE** for steady-pulling traction in the field. Used as a tractor, the Universal "Jeep" operates plows, discs, harrows and other implements at tractor speeds of 2½ to 7 m.p.h. It's easier on the driver, too.

**YOU CAN HAUL AND TOW** on and off the road—when you get a Universal "Jeep". It carries up to 1200 pounds, tows a braked load of 5500 pounds—on or off the road. In addition, you also get the comfort and convenience features shown below.

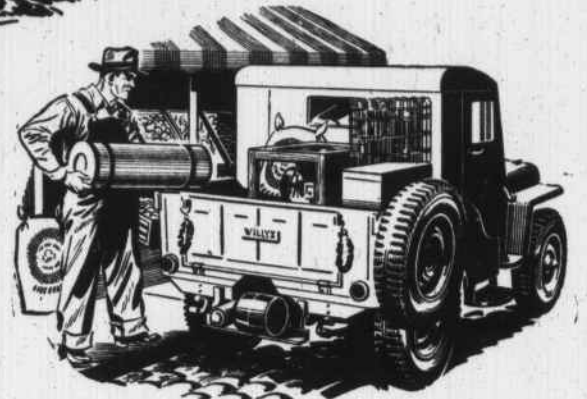

**Driver's Seat** of spring and cushion construction, with full back, means more comfort with less fatigue from field work. Fenders help protect the driver from dust and mud.



**For Night Field Work** and highway driving, the "Jeep" has powerful 7-inch sealed-beam headlights—same size lights as used on passenger cars—plus parking lights and tail light.

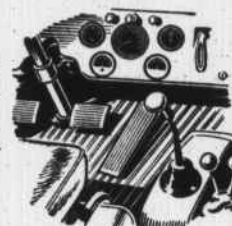

**Easy to Drive** as a car. Full instrument panel, self-starter, conventional pedals and accelerator. Change from 2 to 4 wheel drive is made by merely shifting transfer-case lever.



**With Power Take-Off** the "Jeep" has 30 h.p. for operating all types of belt and shaft driven equipment. You can't beat a "Jeep" for versatility and year 'round usefulness.

**Macon Willys Company**

**BUILD WELL WITH STRUCTURAL STEEL BUILDINGS BY LURIA**

Ideal for plants and warehouses where large open areas are needed.

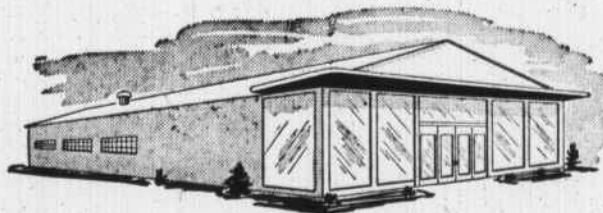
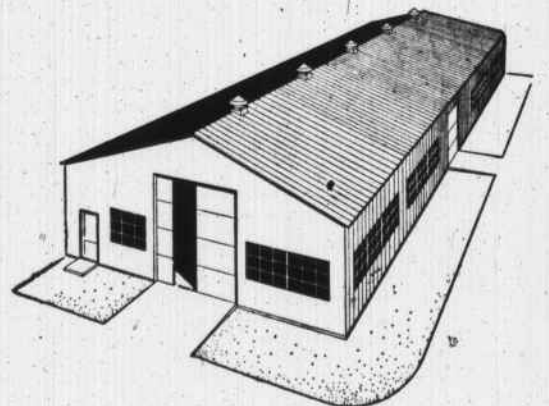

Glass fronts can be adapted to any business or commercial use.

- ECONOMY . . . . . ADAPTABILITY . . . . . UTILITY**
- Basic structure allows a minimum of 4000 square feet of clear, unobstructed space.
  - Architectural fronts can be adapted to any business use.
  - Structural frame of heavy rolled steel sections is designed to meet building codes.
  - Various widths and lengths of Standard Luria Buildings are available for almost any industrial, architectural or recreational purpose.
  - Roofing and siding may be corrugated steel, corrugated asbestos, or masonry walls and built-up roof.

Dave Steel Company . . . a great name in steel fabrication . . . offers its engineering facilities to help you plan and erect the proper structure for your specific needs.

**Dave STEEL COMPANY, INC.**

ASHEVILLE, N. C.

**RANGES**

ELECTRIC

OIL

COAL AND WOOD

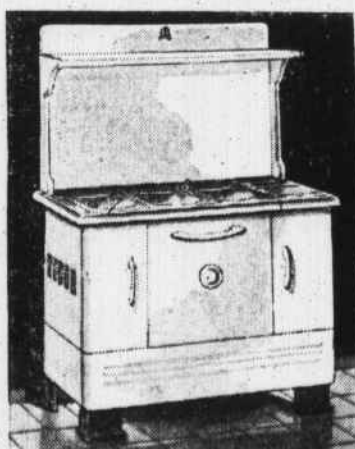
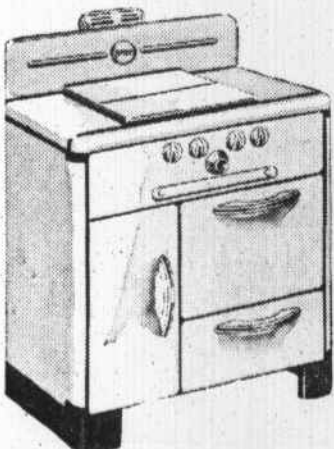

Two Famous Brands

NESCO and PERFECTION

ALLEN PRINCESS MAID OF ATHENS MAJESTIC

LEONARD and L & H

Oil Ranges assure you of the

After naming these three famous brands we feel that there is nothing left to say.

allow you to select a modern, top performance Stove.

best in clean efficient work from your Stove.

CASH OR ON EASY BUDGET PAYMENT PLAN—SUIT YOURSELF

**SOSSAMON FURNITURE CO.**