

MRS. EMORY HUNNICUTT
Society Editor, Telephone 211

MISS KATHERINE LONG WEDS VICTOR H. PERRY
Miss Katherine Long, daughter of Mr. and Mrs. Erwin Wesley Long, became the bride of Victor Horn Perry, son of Mrs. James E. Perry, Sr., and of the late Mr. Perry, in a ceremony performed Saturday night at 8 o'clock at the Franklin Methodist church. The Rev. J. H. Brendall officiated, using the double ring ceremony.

Baskets of white gladioli and asters and candelabra holding lighted tapers were used on the altar against a background of native greenery. The windows of the church also held lighted tapers.

Mrs. Henry Cabe, organist, and Richard Sloan, soloist, presented a program of wedding music. Mrs. Cabe played "Ave Maria", by Schubert and "Indian Love Call", by Friml, before the ceremony. Mr. Sloan sang "At Dawning", by Cadman, and "O Promise Me", by DeKoven. The traditional wedding marches were used.

For the benediction, Mr. Sloan sang "The Lord's Prayer", by Malotte.

The bride, who was given in marriage by her father, wore a gown of duchess satin with a fitted bodice trimmed in Chantilly lace. The long full skirt of satin and lace ended in a short circular train and her finger tip veil of French illusion was attached to a tiara of orange blossoms. She wore a strand of pearls, a gift of the bridegroom. Her bouquet was of white roses and gardenias with white satin streamers.

Miss Carolyn Long, sister of the bride, was maid of honor. Her gown was of lavender-rose taffeta, made with a bertha, hoop skirt, and bustle back. She carried a nosegay of asters and chrysanthemums in pastel shades.

Miss Jessie Sutton, of Decatur, Ga., cousin of the bridegroom, and Mrs. Jack Burney, of East Point, Ga., cousin of the bride, were bridesmaids. Their dresses were of August green taffeta made similar to that of the maid of honor, and they, too, carried nosegays of asters and chrysanthemums.

Winton Perry, brother of the groom, was best man.

Groomsmen were Clell Bryant, J. Ward Long, J. E. Perry, Jr., Boyd Sutton, Jr., of Atlanta, and Leland Close and Max Abbot, of Bryson City.

Mrs. Long, mother of the bride, wore a blue crepe gown with silver accessories. She wore a lavender orchid.

Mrs. Perry, mother of the

bridegroom, was gowned in grey crepe with lavender accessories. She wore a lavender orchid.

A reception was held, following the ceremony, at the home of the bride's parents.

Mrs. C. N. Dowdle welcomed the guests at the door. In the receiving line were the bride's mother, the groom's mother, and the bridal party.

Receiving in the dining room were Mrs. Mark Dowdle, Mrs. Roy Beshears, Mrs. Reginald Enloe, of Sylva, Mrs. J. E. Perry, Jr., and Mrs. Grace O'Mohundro.

The bride's table was overlaid with an imported linen cloth and centered with a silver bowl containing white asters and gladioli. Silver candlesticks holding lighted tapers were used on each side.

Mrs. Pearl Hunter, aunt of the bride, received in the gift room, and Mrs. Boyd Sutton, of Atlanta, aunt of the bridegroom, kept the bride's book.

Following the reception, the

bridal couple left for a wedding trip in the north. For traveling, the bride wore a gabardine suit of Elizabeth blue.

Mrs. Perry is a graduate of the Franklin High school, and of the Woman's college of the University of North Carolina. She has been a member of the faculty of the Franklin High school for the past two years.

Mr. Perry is a graduate of the Franklin High school and served in the Army Air Corps for two years, one year of which was spent in Germany. He is now enrolled in the school of pharmacy at the University of North Carolina.

CAGLE'S

A GOOD PLACE TO EAT

- C**—means cleanliness
- A**—appetizing food
- G**—good wholesome meals
- L**—light, quick lunches
- E**—every effort to please
- S**—service, excellent.

CAGLE'S

Palmer Street - - - Franklin

FINE
HANDMADE FURNITURE

Authentic designs faithfully executed by master craftsmen in finest woods.

PERIOD REPRODUCTIONS

English and American
Modern

WAYAH INDUSTRIES

Franklin, N. C.

"The Best Part
Of The Meal"

JFG



SPECIAL COFFEE

Along the Milky Way... A New Star Shines

In Its Blazing Glory of
Richness, Smoothness and Delectable Flavors



Princess Pet
ICE CREAM

Fabled banquet tables of Kings, Rajahs or Potentates never held a more exotic delicacy than PRINCESS PET ICE CREAM! PRINCESS PET ICE CREAM surpasses all others in the Southland, for its richness, smoothness and delectable flavors!

PRINCESS PET ICE CREAM is made to a Queen's taste...to grace your royal table with regal splendor--in your free American Home.

Available for the first time... PRINCESS PET ICE CREAM is the crowning achievement of years of ice cream making

experience and scientific research. Made only of daily fresh, rich, whole milk and daily fresh, sweet cream and the choicest fresh fruits, whole berries, crisp nuts and delicate natural flavorings...you've never tasted a finer, more delicious Ice Cream! PRINCESS PET ICE CREAM is simply out of this world!

Ask for PRINCESS PET ICE CREAM, today! Your dealer has it in four standard flavors -- Vanilla, Chocolate, Strawberry and Buttered Pecan--but ask especially for AMBROSIA... the PRINCESS PET ICE CREAM feature flavor for the month... full of tender, luscious fruits -- it's the food of the gods!

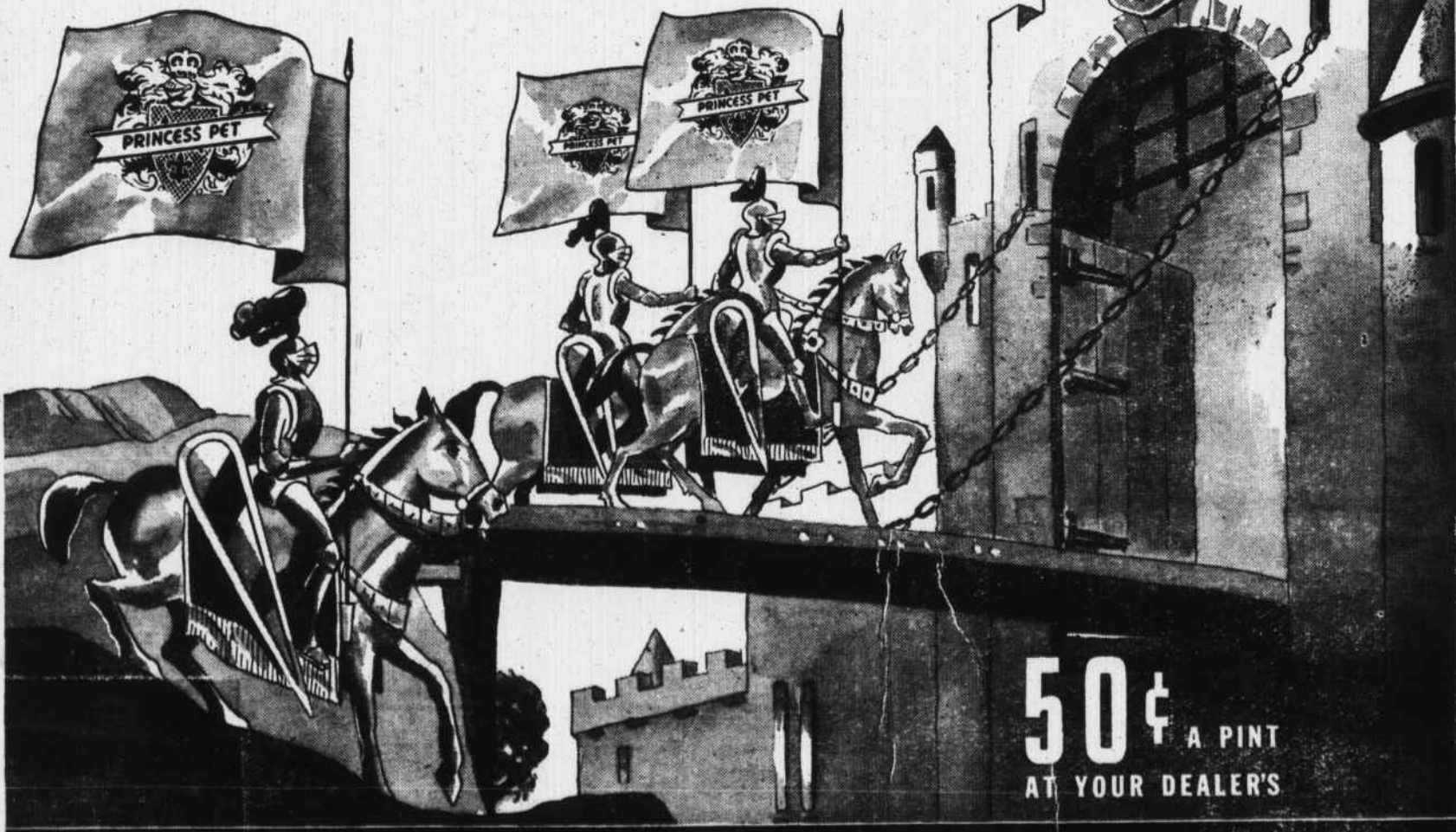

50¢ A PINT
AT YOUR DEALER'S

TASTE THE FRESH CREAM IN *Pet* ICE CREAM

JOIN

**Bryant Mutual
Burial Association**

Oldest and Strongest
in the County

Macon

Dry Cleaners
Prompt Efficient Work

FOR PICK UP SERVICE
Phone 270

**DEXTER
WASHERS**

FARMERS FEDERATION

666
MALARIAL
PREPARATION

GIVES
Malarial
Chills & Fever
RELIEF

Special Lunch

50c

★
CHOICE OF MEATS

- Three Vegetables
- Hot Rolls
- Coffee
- Desert

Dixie Grill

Hot Dogs and Hamburgers