

State College  
**HINTS TO HOMEMAKERS**  
Miss Ruth Current  
State Home Demonstration Agent

Wash dress shields often during hot weather. Wash shields in warm suds. Don't rub, twist or wring. Use a brush on very soiled places. Rinse, smooth to shape and spread on bath towel to dry. Do not dry in sun or near intense heat. You may press shields slightly with warm iron.

You can scrub your straw hats—panama, milan, leghorn—when they become soiled. Remove colored ribbons, bands, and flowers. Use a warm sudy water and a hand brush or cloth. When the straw looks

clean, rinse thoroughly in warm water. Dry in the shade.

Household ammonia is an excellent cleaning agent. Try washing your brush and comb in a sudy ammonia water—one tablespoon of ammonia to one quart of water.

A family house-cleaning-up campaign from the attic to the cellar can be fun. Assign jobs that family members like to do and ones that each can do well. An inspection tour of all cleaning work should follow. A picnic in the backyard or a treat to the movies or a family theatre party would build family spirit and morale and make house cleaning jobs, jobs not to be dreaded.

The total milk production in the United States has increased from 20,841,000,000 quarts in 1889 to 56,072,000,000 quarts in 1950.

The possibilities of using some 70 wild relatives of cultivated tobacco in developing hybrids are considered excellent by N. C. Experiment station specialists.

**Wayah Bald Lodge**  
ROOMS, PRIVATE BATHS  
GUESTS — TOURISTS  
EXCELLENT MEALS  
MODERATE RATES

Phone 10-J-2  
Marie Sierks

**WANTED**  
Dead or Alive  
**HORSES, COWS, AND HOGS**  
PHONE ASHEVILLE 24981

If no answer 36978  
Asheville By-Products Corp.

**FRANK SIERSMA**  
MINES and MINERALS  
Mining Equipment

Room 16, Bank Bldg. Telephone 791

**Our Great America** by Woody



**State College Answers Timely Farm Questions**

Q. How can I obtain higher returns from my farm flock?

A. "There is little doubt that Q. "There is little doubt that the labor income per bird in the vast majority of our farm flocks can be increased by an aggressive program which would include better bred stock, a balanced diet, and careful management," according to R. S. Dearstyne, head of the poultry department at North Carolina State college.

Mr. Dearstyne advises replacing mongrel birds by purebreds or by carefully bred crosses which would be held for one laying year only.

Many farm flock owners like to reproduce their own flocks in order to have a constant supply of young chickens available, and this is understandable, asserts Mr. Dearstyne. However, farmers should realize that the chicks hatched are a reflection of their parents.

Good parent stock is necessary if the chicks are to live and put on flesh economically. Consequently, a good breeding program should exist in the farm flock or it should be an all-pullet flock replaced from a reliable source each year.

He recommends selling off pullets after the first year of lay and replacing them with

**This Week With Macon County Agents**

**By S. W. MENDENHALL LIVESTOCK MANAGEMENT**

What is the livestock outlook? Beef cattle danger signals.

1. The number of beef cattle on U. S. farms is at an all-time high. 2. Cattle go up and down in cycles; we are at the top of the peak now. 3. Poultry and hogs will move in if our prosperity slackens. 4. Drought stresses the question: Will we have enough feed? 5. Many feeders lost during last year so many store corn this fall. 6. Southern herds are booming which is a new factor in the market. 7. Mexican and Canadian beef will soon be entering our markets.

This all adds up to this fact: a better program of management must be followed. Keep your herd young, make sure you have plenty of feed, including silage and a winter grazing crop. Use a good purebred bull. Breed cows in May and June so that calves will

new pullets, which should do much to build up the supply of eggs. After the first year of lay, the performance of the chickens is drastically reduced, and thus, returns are reduced, and the poultryman adds.

come in February and March. Cull and sell any cow that does not give sufficient milk or for any other reason does not raise a good calf. A beef and dairy animal cross brings more at weaning time than later, since the quality goes down with age. When purchasing feeders buy good quality and avoid heavy borrowing. Sell grass fat cattle early. Take profits as you go and when in doubt, sell.

Dairy cattle: The milk supply is still short. Milk is being shipped in from out of state. The price of milk has advanced. There is a great need for more Grade A dairies. There is a good demand for springer heifers and cows of good size and dairy quality. This, however, does not mean that the dairyman can be slipshod in his methods. A strict program of management is necessary. Make every effort to have a sufficient supply of hay, silage, and a winter grazing crop. Seed wheat, oats, and barley to fill that silo next spring. Keep plenty of good clean water and loose salt available at all times. Don't keep more cattle than you have feed for. Cull out the shy breeders and poor milkers. Don't feed all cows the same amount of grain, but feed in proportion to the amount of

national forest receipts during fiscal 1951 totaled \$56,147,341, of which \$51,098,565 was from the sale of timber and forest products. The remainder was from grazing fees, mineral leases, resorts, summer home sites and water power.

milk she will give. Use artificial breeding and keep only the best heifers for replacements. Protein meal will be short and the price high and will go higher. Now is the time to lay in a supply.

Hogs: Hog prices should hold up well through fall. Some farmers in the hog growing sections are discouraged by high disease losses and worried about new disease troubles. Many hog raisers are cutting back and some are quitting altogether. Determine the number of livestock you keep by the amount of feed you will have and let me repeat again that heavy fertilization of winter grazing crops will be our salvation.

In 1950, cash farm income to North Carolina milk producers was \$40896,000.

National forest receipts during fiscal 1951 totaled \$56,147,341, of which \$51,098,565 was from the sale of timber and forest products. The remainder was from grazing fees, mineral leases, resorts, summer home sites and water power.

Watauga Creek, runs thence S. 40-44 E. 565 feet to an 8" black oak; then N. 80-16 W. 184 feet to an iron pipe; thence S. 67-11 W. 100 feet to an iron pipe; thence S. O-30 W. 327 feet to a stake; thence S. 37-28 W. 100 feet to a stake; thence S. 89-20 W. 173 feet to a stake; thence N. 85-57 W. 510 feet to a stake on the East bank of the Little Tennessee River and the South bank of Watauga Creek at the confluence of said streams; thence with the meanders of the South bank of Watauga Creek, 1115 to the BEGINNING. Containing 7.2 acres, more or less.

THIRD TRACT: Being that parcel of land conveyed to Mica Products Corporation by L. C. Thompson and wife, Grace Thompson, by deed dated January 7, 1948, recorded in Book U-5, page 366 in the office of the Register of Deeds of Macon County, N. C., and more specifically described as beginning at an iron pipe near the Southeast corner of the house on the property of Mica Products Corporation and runs thence N. 0 degrees 37 minutes W. 334 feet to an iron pipe; thence N. 67 degrees 18 minutes E. 100 feet to an iron pipe; thence S. 80 degrees 9 minutes E. 184 feet to a stake at a black oak; thence S. 10 degrees 24 minutes W. 403 feet to an iron pin; thence N. 75 degrees 15 minutes W. 210 feet to the point of beginning, containing 2.3 acres, more or less.

**PERSONAL PROPERTY**

- DeVilbiss Air Compressor, model UAG-5016-9, Ser. No. 150008 (new).
- Electric Motors:
- 125 HP General Electric, Ser. No. 13E47 (used).
- 50 HP Westinghouse, Ser. No. 4536747, type CS642C (used).
- 25 HP General Electric, Ser. No. 710066 (used).
- 10 HP Westinghouse, Ser. No. 7408 (new).
- Fire Fighting Equipment (new):
- 75 HP Case Gasoline Engine, Ser. No. 4509421, size LAE (used).
- Pulleys and Shafts (new).
- Cedar Rapids Rock Jaw Crusher, 9" x 35" (used).
- Chalmers Rock Roll Crusher, 24" x 14" (used).
- Cedar Rapids Rock Roll Crusher, 20" x 14" (used).
- Pioneer Rock Roll Crusher, 30" x 18" (used).
- Picking Table (new).
- Mud Screen, 9 sections (new).
- Crusher Screens, Revolving, 12 Sections (new).
- Revolving Dryer, incl. New Oil Burner.
- Electric Transformers, 550V (new).
- Deming 4" Cent. Water Pump, Ser. No. DC49045, 600 GPM (used).
- Gould 2 1/2" Cent. Water Pump, Ser. No. 41046, 200 GPM (used).
- Diesel Engines:
- Buda—Model 6 DT 317-D3445 (new).
- Buda—Model 6 DT 317-D3445 (new).
- 3-Drum Hoists:
- Sullivan—Class C 322, Ser. No. 16726, guaranteed as new.
- Sullivan—Class C 322, Ser. No. 16727, guaranteed as new.
- Cletrac Tractor, incl. Bulldozer, power winch and 6-yard scraper, model DDH, Ser. No. IL5260 (used).
- Diamond Portable Rock Crusher, model 799, Ser. No. 2319B (used).
- Caterpillar Tractor Model No. 10, Ser. No. PT2381 (used).
- Small Tools and Equipment.
- Gardner Denver Air Compressor with Caterpillar Diesel Engine, model WBC73ED, Ser. No. 193873 (used).
- Chevrolet Truck No. 1 with 2 Ton Marion Dump Body, Ser. No. 8QVI-2530 (new).
- Westinghouse motor 5 HP, Ser. No. 7402.
- Chain Hoist.
- Fairbanks Morse Scale.
- Roll Crusher.
- Extra Screens (2).
- New Century Crusher.
- One Remington Electric Portable Adding Machine No. 241-1442.
- One Walnut Finished Type-writer Desk.
- One Walnut Finished Stenographer Chair.
- One Walnut Finished Swivel Chair.
- Four Walnut Finished Arm Side Chairs.
- One Walnut Finished 42" Flat Top Desk.
- One Walnut Finished 60" Flat Top Desk.
- One Supply Cabinet Model C-760.
- Two 4-Drawer Letter size File Cabinets.

**LEGAL ADVERTISING**

**ADMINISTRATOR'S NOTICE**

Having qualified as administrator of Estate of Mrs. Alice Rickman, deceased, late of Macon County, N. C., this is to notify all persons having claims against the estate of said deceased to exhibit them to the undersigned on or before the 18 day of July, 1952, or this notice will be plead in bar of their recovery. All persons indebted to said estate will please make immediate settlement.

This 18 day of July, 1952.  
R. C. RICKMAN,  
Administrator

Jly24—6tp—A28

**BEFORE THE NORTH CAROLINA UTILITIES COMMISSION**

In Re: Docket No. E-13, Sub. 3. Request of Nantahala Power & Light Company for authority to adjust and increase rates.

Notice is hereby given that Nantahala Power & Light Company, whose principal office is located in Franklin, North Carolina, has made application to the North Carolina Utilities Commission for authority to adjust and increase its rates as follows: To discontinue its present Schedule A and F; to adopt a schedule of recon-

nection fees and to revise its Schedule PL, which revision would result in a slight increase for industrial users;

Under and by virtue of an order of the District Court of the United States of the Western District of North Carolina made in a civil action therein pending entitled Reconstruction Finance Corporation and Oil City Trust Company vs. Mica Products Corporation, et al. by His Honor E. Y. Webb, the undersigned, who was by said order appointed Commissioner to sell the lands and personal property described in the complaint and in the judgment, will on the 15th day of September, 1952, at 12:00 noon on the premises of and at the plant of Mica Products Corporation located on Iotla Creek just off State Highway No. 28, about five miles north of Franklin, North Carolina, offer for sale to the highest bidder for cash, but subject to confirmation of the court, the following described real estate and personal property in Macon County, North Carolina, to wit:

**REAL ESTATE**

FIRST TRACT: (Known as A. W. Reid Mill Site). BEGINNING at an iron pipe on the South bank of the Tennessee River at the old Iotla Ford of said river and runs S. 59 E. 17 1/4 poles to a stake on the north bank of Iotla Creek; then up said creek with its meanders to a point at the center of the bridge across said creek at the east end; then a southeast course with the east margin of State Highway No. 286 12 poles to a stake on the east margin of said highway; then S. 69 degrees 30 minutes E. 6 poles to a stake on the South bank of Iotla Creek near an old fork crossing said creek with its meanders to the mouth of said creek at the Tennessee River; then down said river with its meanders to the BEGINNING, being the same lands as described in a certain deed from Mrs. Minnie Ray (widow), et als, to Charlie Bradley, dated February 10, 1939, and registered in Book D-5, page 152, records of deeds for Macon County, North Carolina, and being the same property as described in a certain deed from Charles Bradley and wife, Ruby Bradley to A. W. Reid, dated August 27, 1945, and recorded in Book M-5, page 125, records of deeds for Macon County, N. C.

**SECOND TRACT: (Known as Nantahala Power and Light Company Tract).**

BEGINNING at a 6" locust tree on the South bank of

**EXECUTRIX' NOTICE**

Having qualified as executrix of Robert Fulton, deceased, late of Macon County, N. C., this is to notify all persons having claims against the estate of said deceased to exhibit them to the undersigned on or before the 8 day of August, 1952, or this notice will be plead in bar of their recovery. All persons indebted to said estate will please make immediate settlement.

This 8 day of August, 1952.  
LOIS FULTON, Executrix.  
A14-6tc-LF-S13

**NOTICE OF SALE**

**NORTH CAROLINA MACON COUNTY**

Under and by virtue of an order of the District Court of the United States of the Western District of North Carolina made in a civil action therein pending entitled Reconstruction Finance Corporation and Oil City Trust Company vs. Mica Products Corporation, et al. by His Honor E. Y. Webb, the undersigned, who was by said order appointed Commissioner to sell the lands and personal property described in the complaint and in the judgment, will on the 15th day of September, 1952, at 12:00 noon on the premises of and at the plant of Mica Products Corporation located on Iotla Creek just off State Highway No. 28, about five miles north of Franklin, North Carolina, offer for sale to the highest bidder for cash, but subject to confirmation of the court, the following described real estate and personal property in Macon County, North Carolina, to wit:

**REAL ESTATE**

FIRST TRACT: (Known as A. W. Reid Mill Site). BEGINNING at an iron pipe on the South bank of the Tennessee River at the old Iotla Ford of said river and runs S. 59 E. 17 1/4 poles to a stake on the north bank of Iotla Creek; then up said creek with its meanders to a point at the center of the bridge across said creek at the east end; then a southeast course with the east margin of State Highway No. 286 12 poles to a stake on the east margin of said highway; then S. 69 degrees 30 minutes E. 6 poles to a stake on the South bank of Iotla Creek near an old fork crossing said creek with its meanders to the mouth of said creek at the Tennessee River; then down said river with its meanders to the BEGINNING, being the same lands as described in a certain deed from Mrs. Minnie Ray (widow), et als, to Charlie Bradley, dated February 10, 1939, and registered in Book D-5, page 152, records of deeds for Macon County, North Carolina, and being the same property as described in a certain deed from Charles Bradley and wife, Ruby Bradley to A. W. Reid, dated August 27, 1945, and recorded in Book M-5, page 125, records of deeds for Macon County, N. C.

**SECOND TRACT: (Known as Nantahala Power and Light Company Tract).**

BEGINNING at a 6" locust tree on the South bank of

Watauga Creek, runs thence S. 40-44 E. 565 feet to an 8" black oak; then N. 80-16 W. 184 feet to an iron pipe; thence S. 67-11 W. 100 feet to an iron pipe; thence S. O-30 W. 327 feet to a stake; thence S. 37-28 W. 100 feet to a stake; thence S. 89-20 W. 173 feet to a stake; thence N. 85-57 W. 510 feet to a stake on the East bank of the Little Tennessee River and the South bank of Watauga Creek at the confluence of said streams; thence with the meanders of the South bank of Watauga Creek, 1115 to the BEGINNING. Containing 7.2 acres, more or less.

R. S. JONES, Commissioner  
A21-4tc-JJ-S11

**Do you believe in a Dollar sign?**



THERE are a lot of signs to guide you to the best buy in automobiles. Popularity is a good sign. It means that a lot of people have tried a car and found it good. So it's important to know that Buick is today — and has been since 1938 — the most popular car outside the "low-priced three." Room, comfort, power, ride are good signs. So it's important to know that you can pay hundreds of dollars more and not

beat the room and comfort you get in a Buick SPECIAL. Nor, at the price, can you match its power. And only Buick gives you a real million dollar ride. Doesn't all this give you a hint? Doesn't it suggest that you ought to try out a Buick — sample its Fireball 8 Engine — find out how it takes you over the road — feel the sure control that is yours on curves — discover its "big car" room and smoothness?

Do that—and look at the dollars on the price tag—and we know what you'll find out: If you can afford a new car, you can own a Buick—and boy, what fun that will be! Equipment, accessories, trim and models are subject to change without notice.

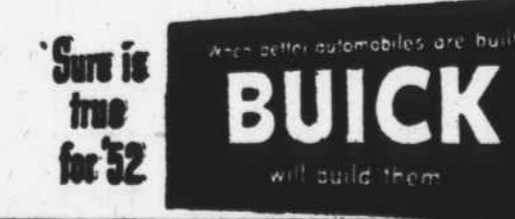

**MACON MOTOR COMPANY**

Palmer Street, West, Phone 233 Franklin, N. C.