

**This Week  
With Macon  
County Agents**

By ROBERT M. RAY

Now that most farmers are about through harvesting their crops and have time to stop and think about their farming business once more, some might wonder how they could make a little more money off the farm. According to figures, the average farm in North Carolina has about 35 acres of woodland. Does this woodland on your farm make any money for you? Well, it should pay you from \$10 to \$15 per acre with

**Better Cough Relief**

When new drugs or old fail to help your cough or chest cold don't delay. Creomulsion contains only safe, helpful, proven ingredients and no narcotics to disturb nature's process. It goes into the bronchial system to aid nature soothe and heal raw, tender, inflamed bronchial membranes. Guaranteed to please or your druggist refunds money. Creomulsion has stood the test of many millions of users.

**CREOMULSION**  
relieves Coughs, Chest Colds, Acute Bronchitis

For . . .

- PAINT
- CEMENT
- ROOFING
- ELECTRICAL APPLIANCES
- TOOLS
- WINDOWS
- ROCK WOOL INSULATION
- PIPE & FITTINGS
- PLUMBING SUPPLIES
- INLAID LINOLEUM

See . . .

**REEVES  
HARDWARE CO.**

Phone 113  
Franklin, N. C.

proper management. This would give you \$350 to \$500 more income from your farm and not interfere in any way with your crops and livestock.

There are several things to be considered in managing a farm woodland properly. (1) The right type of species should be one of the first things to consider. White oak, poplar and walnut are good hardwood species, but require from good to a very fertile soil to make their best growth. Short leaf and white pine are good soft woods and make good growth on poorer soils. These should be considered for land not suitable for crops or pasture. If you have doubts as to what to plant, whether to interplant or whether to clear, cut, and replant, the extension forestry specialist will be glad to help you plan your woodland. (2) Thinning and removal of mature trees is another factor to consider in woodland management. When stands become 12 to 15 years old, especially set softwood stands, they begin to crowd each other, thus cutting down the growth rate. When thinning is done usually enough pulp wood is removed to pay for the thinning and at the same time you can utilize your labor to a good advantage.

In older stands, trees should be removed for saw timber when they become mature. Once a tree is mature it begins to decrease in value since disease and insects begin to work on the trees. Also removal of the older trees give the young timber a better chance. The state forester or extension forester will mark mature stands for no charge except the cost of paint. (3) Grazing and fire are two things which hurt woodland more than anything else. A cow will destroy young timber, including pines, and at the same time not be able to get enough food to keep her alive. This was proven at Co-weeta Experiment station where two cows could not survive in forty acres of woodland. Also, cattle pack the ground so that water does not penetrate it, thus causing much soil erosion on the fields below.

Fire in the woods burn the leaves and dead limbs which form a mulch on the ground, as well as severely damaging the trees. These are just a few of the things you can do during your spare time during the winter to make more money, better conserve your soil, and utilize your surplus labor if you have it available.

If you are interested in planting trees on non-cultivated land, they can be obtained through the county agent's office free of charge from TVA nurseries.

To transport the nation's output of coal from mine to market in 1951 required 8 1/2 million railroad carloadings, in addition to that moved by truck and barge.

**LEGAL  
ADVERTISING**

**NOTICE**

The North Carolina Utilities Commission has directed that a hearing be held on Tuesday, December 2, 1952, at 10 o'clock, A. M., at the Buncombe County Court House in Asheville, North Carolina, for the purpose of considering and passing upon the application of Western Carolina Telephone Company for an increase in its rental rates at its Franklin and Highlands, North Carolina, exchanges, as well as other exchanges throughout its systems.

The undersigned company has applied for authority to increase its rates at its Franklin and Highlands exchanges in the amount of \$1.25 in the monthly rental rates for its various classes of service. This, the 15th day of October, 1952.

WESTERN CAROLINA  
TELEPHONE COMPANY  
By Linn D. Garibaldi,  
President

O23-3tc-N6

**ADMINISTRATRIX' NOTICE**

Having qualified as administratrix of estate of Walter D. Elliott, deceased, late of Macon County, N. C., this is to notify all persons having claims against the estate of said deceased to exhibit them to the undersigned on or before the 4 day of October, 1953, or this notice will be plead in bar of their recovery. All persons indebted to said estate will please make immediate settlement.

This 4 day of October, 1952.  
MRS. IDA C. ELLIOTTE,  
Administratrix

O9-6tp-N13

**ADMINISTRATOR'S NOTICE**

Having qualified as administrator of Estate of Reuben Alexander Willis, deceased, late of Macon County, N. C., this is to notify all persons having

claims against the estate of said deceased to exhibit them to the undersigned on or before the 9 day of October, 1953 or this notice will be plead in bar of their recovery. All persons in-

debted to said estate will please make immediate settlement. This 9 day of October, 1952.  
H. W. CABE,  
Administrator

O16-6tp-N20

**BANKRUPTCY SALE**

Real Estate, Buildings, Dairy and Pasteurizing Equipment of Mountain Valley Cooperative, Inc.

— AT —  
Brasstown, North Carolina

WILL BE SOLD BY THE UNDERSIGNED AT

**PUBLIC AUCTION**

On October 31, 1952

Beginning at 10 a. m. at Brasstown, North Carolina and at the Creamery, one mile south of Brasstown.

TO BE SOLD:

Office Building, Mill Building, Warehouse, and three Tenant Houses. Also one vacant lot fronting 300 feet on U.S. Highway 64. Inventory of Groceries, Feed, Seed and Grain. Office Equipment, Store Equipment, Furniture, and Hardware.

Delivery Trucks will also be sold. Sale subject to approval U. S. District Court.

W. FRANK FORSYTH, Trustee  
MURPHY, N. C.

Every SUNDAY

We Serve a Full Course

**TURKEY DINNER**

★  
Turkey Dressing

Cranberry Sauce

3 Vegetables

Home-made Rolls

Dessert

Drink

\$1.10

★

**DRYMAN'S CAFE**

AL STRONG, Proprietor

**Now-the only Pickup with an all-new low-friction engine!**

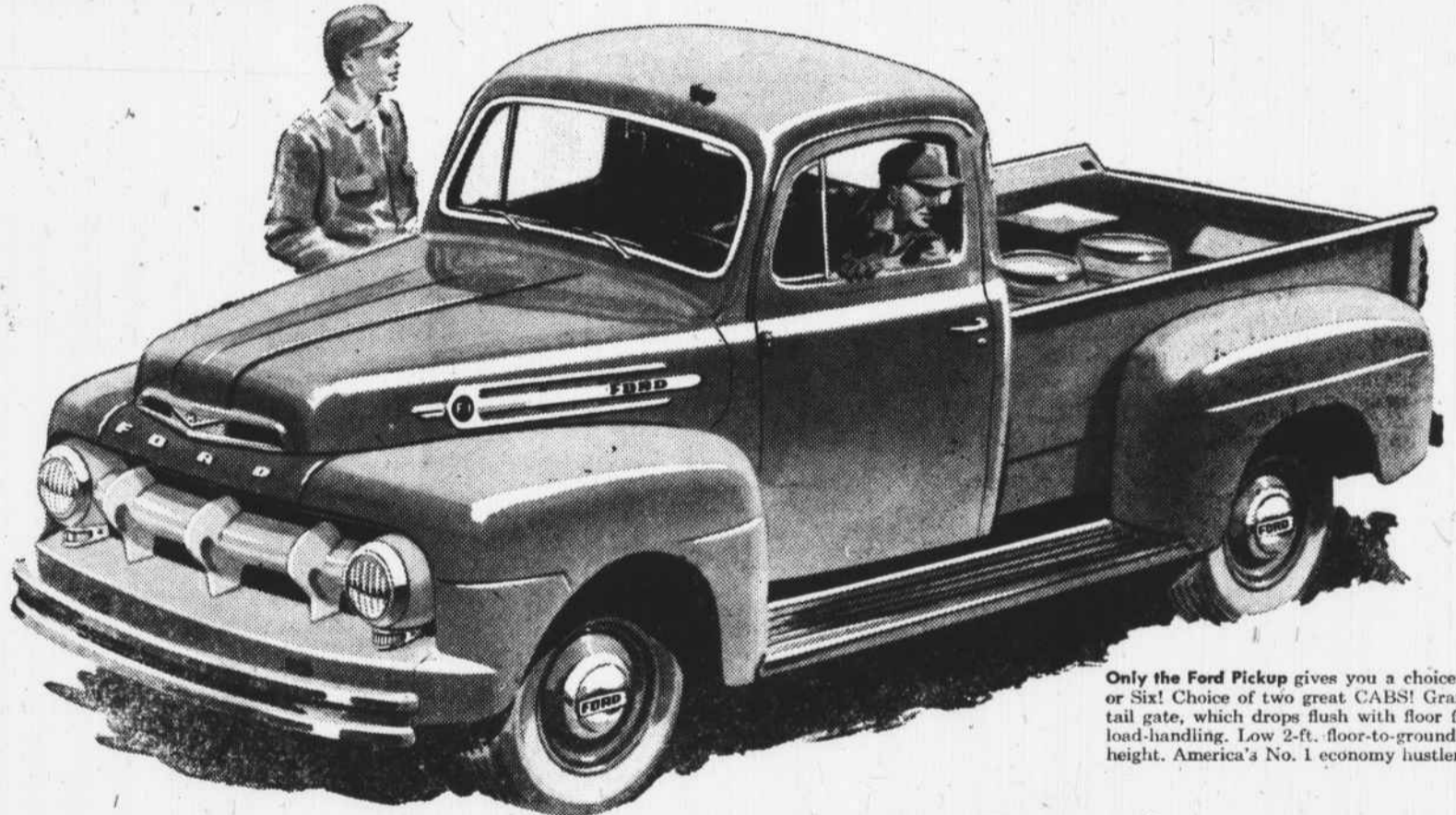

Only the Ford Pickup gives you a choice of V-8 or Six! Choice of two great CABS! Grain-tight tail gate, which drops flush with floor for easy load-handling. Low 2-ft. floor-to-ground loaded height. America's No. 1 economy hustler!

**Gas savings up to 14%!**

**NEW LOW-FRICTION DESIGN**



Availability of equipment, accessories and trim as illustrated is dependent on material supply conditions.

**Choice of TWO great engines!**



38.8 CU. FT.

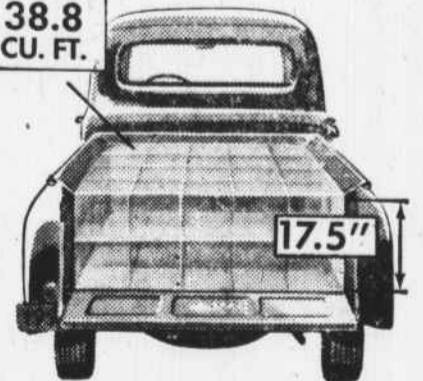

7 cubic feet MORE payload space than the other leading make of Pickup! Supported load capacity of the other leading Pickup is only 31.6 cu. ft. The Ford Pickup gives you a full 38.8 cu. ft. . . . space for extra cartons or crates, and the 3-inch higher side panels let you haul bulky or unstable loads with more ease and safety.

Come in—see us today!

**FORD TRUCKING COSTS LESS... Ford Trucks Last Longer!**

Using latest registration data on 8,069,000 trucks, life insurance experts prove Ford Trucks last longer!

**Duncan Motor Company**

Phone 69

Franklin, N. C.

**For STATE SENATOR**

33rd N. C. District

VOTE for  
E. J. CARPENTER

Republican, of Franklin

Capable — In the Prime of Life  
Has good Record in Public School  
Work for More Than 30 Years —  
Now A Successful Business Man



**— WHERE HE STANDS —**

On Some Important Issues

1. He is in favor of amending the farm-to-market Truck License Law to eliminate discrimination against Mountain Farmers.
2. He is in favor of repealing or amending the Law requiring Old-age Clients to give Mortgages on their Homes and small Farms to get assistance.
3. He is opposed to the political flim-flammy that goes on in Raleigh to keep the people from voting on the Liquor Question. The people of North Carolina have repeatedly been promised a state-wide referendum on liquor, and he believes that in a democracy they are ENTITLED to express their convictions on this important issue.
4. He believes in Western North Carolina. He believes in education. He is in favor of anything he thinks is for the development of this section, and he will support all measures that will tend to make a better state and a better Western North Carolina.

VOTE FOR ED CARPENTER  
for State Senator

Ed Carpenter Senatorial Campaign Committee