

## Roy H. Cantrell Services Conducted At Snow Hill

Funeral services for Roy Herbert Cantrell, 46, who died of a heart attack Tuesday morning of last week (July 24), were conducted the following day at 3 p. m. at the Snow Hill Methodist Church.

Officiating were the Rev. C. C. Welch, the Rev. Clyde Rhinehart, and the Rev. N. E. Holden. Burial was in the church cemetery.

An employe of Macon Construction Company, Mr. Cantrell was stricken while operating a bulldozer on a construction job on the Blue Ridge Parkway on the Cherokee Reservation. A native of Fannin County, Ga., he came to this county in 1927. Born February 10, 1910, he was the son of Wilburn and Mrs. Jane F. Cantrell. A member of the Cowee Baptist Church, he was married in 1932 to Miss Hazel Matlock, who survives.

He also is survived by a son, Howard; three daughters, Mrs. Bertha Lee Alfredson, of Marietta, Ga., Mrs. Patsy Ann Smith, of Franklin, and Mrs. Wanda L. Jones, also of Franklin; two brothers, Arthur Cantrell, of Gainesville, Ga., and Lonnie Cantrell, of Margaret, Ga.; five sisters, Mrs. Dora Walker, of California, Mrs. Grace Myers, of Marietta, and Mrs. Ida Parker, Mrs. Bertha Morrow, and Mrs. Lizzie Taylor, all of Margaret, Ga.; and one grandchild.

Pallbearers were Weaver Holbrook, Everette Raby, Lyle Raby, Dorman Gibson, Louis Penland, and E. J. Whitmire.

Bryant Funeral Home was in charge of arrangements.

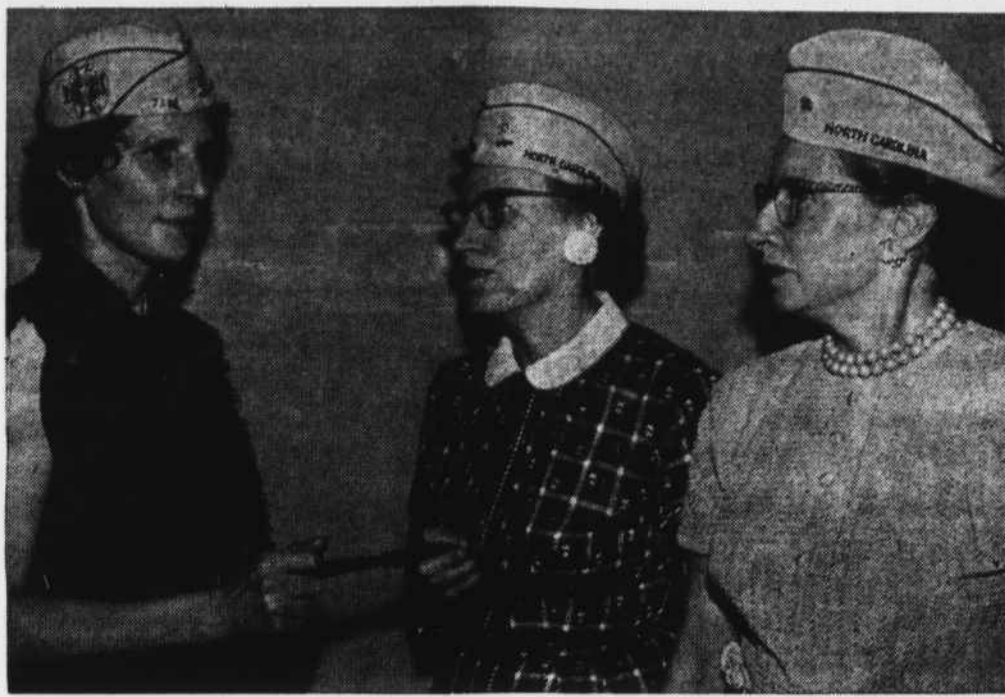

Mrs. Marie Barnard, (left) of the local V. F. W. Auxiliary, is shown receiving the gavel of office from Mrs. G. C. Varner, of Asheville, who installed her July 22 as president of District 17. Mrs. Varner is a national committeewoman. At right is Mrs. Neal Johnston, of Franklin, who was installed recently as secretary-treasurer of the district. Mrs. Barnard's installation featured a district meeting of posts and auxiliaries here.

U. S. farmers placed 300 million pounds of the 1955 peanut crop under support programs.

### BULLDOZING

And Grading Work Of All Kinds

Iotla Mining Company

Phones: Day—32 or 340-J-5  
Night—216-J

## All-Guest Program Marks Music Study Club Meet

An all-guest program featured last Thursday evening's meeting of the Franklin Music Study Club at the home of Mrs. E. C. Kingsbery on White Oak Street.

Dr. Cecil W. Mann, of New Orleans and Franklin, played four numbers on the recorder, accompanied at the piano by Mrs. Mann. He played one of Handel's sonatas in four movements, written for the recorder, a German folk song, and two Elizabethan songs, written by John Dowland in 1597. Dr. Mann also gave a brief talk on the history of the recorder.

Miss Nancy McCollum, of Franklin, sang "My Lover is a Fisherman", by Lily Strickland, accompanied by Mrs. H. W. Cabe.

Betty Bullock, of Hamlet, 13-year old granddaughter of Mrs. W. B. McGuire, played three piano solos, "Nocturne," by Greig, "Fantastic Waltz", by Shostakovich, and an original composition.

The year books for 1956-1957

were distributed to the members. Mrs. Weimar Jones, president, announced two musical programs to be presented in Franklin Sunday, August 5. At 4 p. m. James Porter, of Dayton, Ohio, son of Mr. and Mrs. T. W. Porter, will give an organ recital at the Franklin Methodist Church, in honor of Mr. and Mrs. Kingsbery on their golden wedding anniversary. At 8 p. m. the Baptist church choir, under the direction of Mrs. Howard Barnwell, will present a special program at the church.



### SWIM

For Health and Fun At FRANKLIN'S NEW, MODERN Swimming Pool Franklin Lodge And Golf Course



LIFE OF THE PARTY!



VM tape-o-matic® Sure they're having fun! V-M tape-o-matic® puts new life into any special occasion! Complete home music center. Only \$139.95  
Crisp's Studio & The Camera Shop  
Phone 182-R Franklin, N. C.

### Peaches For Pantry Shelves

During the summer season each year, the homemaker's thoughts turn to ways she can conserve summer surplus foods for enjoyment during the non-productive months.

Fruits and vegetables always find welcome space on the pantry shelves. With the peach season well under way, Iola Pritchard, extension economist in food conservation and marketing, recommends the hot and cold pack canning method.

First of all, peaches should be ripe, but firm, and have a good flavor. In the hot pack method, they should be washed thoroughly and sorted as to color, ripeness, and size.

For easy peeling, put the peaches in a wire basket or cheese cloth and dip for a minute or two in boiling water. They should then be dipped quickly into cold water.

After they have been dipped, they are easily peeled. Slip the skins off, cut in halves, and take out the pits. To keep them from darkening, drop them into a gallon of water containing two tablespoons of salt and two tablespoons vinegar and then drain.

If the fruit is juicy, add one-half cup sugar to each quart of raw fruit and heat to boiling. For less juicy fruit, drop halves into thin to medium syrup, boiling hot, and heat through. The hot peaches should then be packed into hot jars and covered with boiling syrup. Adjust lids and process pint and quart jars 20 minutes in boiling water bath.

In the cold pack method, the peaches are prepared the same way as hot pack up to the point of cooking. The raw fruit is packed to one-half inch of the jar top and covered with boiling liquid (thin syrup or juice), leaving one-half inch head space. Adjust lids and process pint jars 25 minutes and quart jars 35 minutes.

It has been estimated that there are more than 10,000 species of destructive insects in the United States. And the average farmer probably feels he has some of all of them.

### Demonstration Club Meetings For Week Are Announced

Meeting of home demonstration clubs in this county for the coming week have been announced by Mrs. Florence S. Sherrill, county home demonstration agent. They are as follows: Today (Thursday): Sandtown

PLUMBING And HEATING For A-1 Work at Reasonable Rates CALL W. G. HALL Phone 397

club at the home of Mrs. Nora May at 2 p. m.

Friday: Cullasaja and Higdonville clubs plan a joint meeting at 10 a. m. at the home of Mrs. Pritchard Russell.

Monday: Franklin club at the Agricultural Building at 7:45 p. m.

Tuesday: Walnut Creek at 10 a. m. for a picnic and tour of Highlands Museum.

Wednesday: Iotla and Olive Hill Oak Dale clubs at 10 a. m. in the school lunchroom; Patton club at the community building at 7:30 p. m.

Thursday: "Family night" picnic for Holly Springs club at the community building at 7 p. m.

RETURN FROM CAMP Merrilee Bryson, Rebecca Grant, Cheryl Vaughn, and Frances Duncan returned Saturday from the Girls Auxiliary Camp at the Fruitland Baptist Assembly, Hendersonville.

Congress has approved funds to construct a storage plant for a national seed storage laboratory at Fort Collins, Colo.

## HAVE AN AMAZING TIME

By Seeing

## The Amazing Preston

Famous Hypnotist

August 10, 11

FRANKLIN GYMNASIUM 8 P. M.

SPONSORED BY FRANKLIN LIONS CLUB

Proceeds Will be Used to Aid the Blind in Macon County

You've Been Waiting For It! --- Begins Thursday, August 2nd.

--- STORE - WIDE ---

Summer

Prices Reduced!

# CLEARANCE

### DRESSES

All \$ 8.95 Dresses.....	\$ 6.95
All \$10.95 Dresses.....	\$ 7.95
All \$12.95 Dresses.....	\$ 9.95
All \$14.95 Dresses.....	\$10.95
All \$17.95 Dresses.....	\$11.95
All \$19.95 Dresses.....	\$14.95
All \$22.95 Dresses.....	\$16.95
All \$24.95 Dresses.....	\$18.95

### HATS

Every White Hat  
Now 1/2 price  
One Group Colored Straws  
Only \$2.00

BATHING SUITS, SHORTS,  
PEDAL PUSHERS

Reduced to Sell  
1/3 off

BARGAIN TABLE — Just loaded with items from 75c to \$2.00 First come, first served. There'll be blouses, slips, (large sizes), bras, boleros, dresses, shorts, halters, T-shirts, skirts, and many other items.

### EXTRA SPECIAL

Holeproof Hose—  
Reg. \$1.65 and \$1.50.....NOW 79c

### Spring Suits and Toppers

100% Wool, and Linen—Unbelievable, but they're going for  
1/2 price

Raincoats — Reg. 17.95 to \$22.95  
NOW — One Price  
\$10.95

### Blouses and Skirts

#### ONE GROUP SPRING AND SUMMER

Reg. \$3.95	
Blouses and Skirts.....	\$2.95
Reg. \$5.95	
Skirts .....	\$4.50

#### One Group COSTUME JEWELRY AND SUMMER FLOWERS

Reg. \$1.00

Now Only 29c

Terms Cash --- All Sales Final --- No Approvals

# THE FASHION SHOP

### "Let Your Common Sense be Your Guide"

Mr. X, ever since his childhood, has had drilled into his head things against the Catholic Church. Perhaps he read magazine articles and books which gave "facts" about the Church as seen from the inside by ex-Priests and "escaped" nuns. Or perhaps he listened to orators who cared not for the truth, if they could succeed in promoting religious hatred and earn their thirty pieces of silver.

But to all the Mr. X's we make this appeal: Take two minutes time to think the thing out. If all the accusations against the church from the days of the Apostles down to the present time, were true, how could the church have lasted for over 1900 years? How could she have gained a membership today of over 470 Million, 33 million of which are loyal Americans? How could she attract more than 100,000 Adult Converts a year in the United States alone?

Remember, too, that those who join the Catholic Church do not do it for worldly advancement. They do not do it because they have not heard the propaganda against her. They do not do it because the Catholic Church fits a certain type of undeveloped mind, for the converts include many of the outstanding men and women of the world — Authors, Scientists, Teachers, Clergymen, and the like. No, they do it because they have delved into the Bible, they have investigated history and theology from all sides and their consciences have permitted no other course.

The Mr. X's of today, with little time for investigation, are letting their common sense be their guide. Many now refuse to be deceived by professional anti-Catholics. Others are asking for information on the foolish and bitter accusations which their common sense will not let them believe. Our Church and its members are in existence to answer your questions. Ask!



ST. FRANCIS CATHOLIC CHURCH  
Franklin, N. C.

Daily weekday Mass at 7:30 a. m.

Sunday Mass at 10:00 a. m.

Confessions before Mass