

**SUBSCRIBE**

**TO THE PILOT ONLY 2.00 PER YEAR IN ADVANCE**

**Notice of Sale of Land For Taxes**

(Continued from Page 6)

W. W. O'Brien, 2 lots So. Pines	70.25	Bessie Bogan, 3 lots W. So. Pines	9.27
Jas. Bowman, 1 lot W. So. Pines	5.86	J. A. Bridges, 1 lot W. So. Pines	5.01
Cootie Campbell, 1 lot W. So. Pines	3.33	Susie Carolina, 1 lot W. So. Pines	2.49
Sam Coggins, 1 lot W. So. Pines	15.24	Chas. Godwin, 11 a Eastman rd.	5.86
Irving Hainer, 1 lot Page ld.	3.33	Elbert Cary Harrison, 2 lots W. So. Pines	7.56
Donnie Harrington, 1 lot W. So. Pines	4.17	Jas. Henderson, 10 lots W. So. Pines	56.60
Adolphus Henderson, 100 a Muddy Springs	43.58	Julia Holton, 2 lots W. So. Pines	3.33
G. Hood, 1 lot W. So. Pines	2.92	Tom and Ida Ingram, 1 lot W. So. Pines	2.49
Wm. Kelly, 1 lot W. So. Pines	3.33	Chas. Kennedy, 5 a McNair ld	3.67
Geo. Lee, 1 lot W. So. Pines	5.44	H. B. Little, 2 lots W. So. Pines	5.01
Ralph L. Marsh, 1 lot W. So. Pines	6.03	Jacob Mayo, 2 lots W. So. Pines	14.38
J. L. Murchison, 8 a near Van Lindley, 1-2 a So. Pines	22.06	Minnie McCraddis, 1 lot W. So. Pines	2.66
Jas. McGregor, 1 lot W. So. Pines	2.49	Elvin McKnight, 1 lot W. So. Pines	2.49
W. A. McLaughlin, 32 a Little River	18.64		

A SUCCESSFUL SIX NOW WINNING EVEN GREATER SUCCESS

**ENRICHED in Color Enhanced in Style and Offering Even Greater Performance**

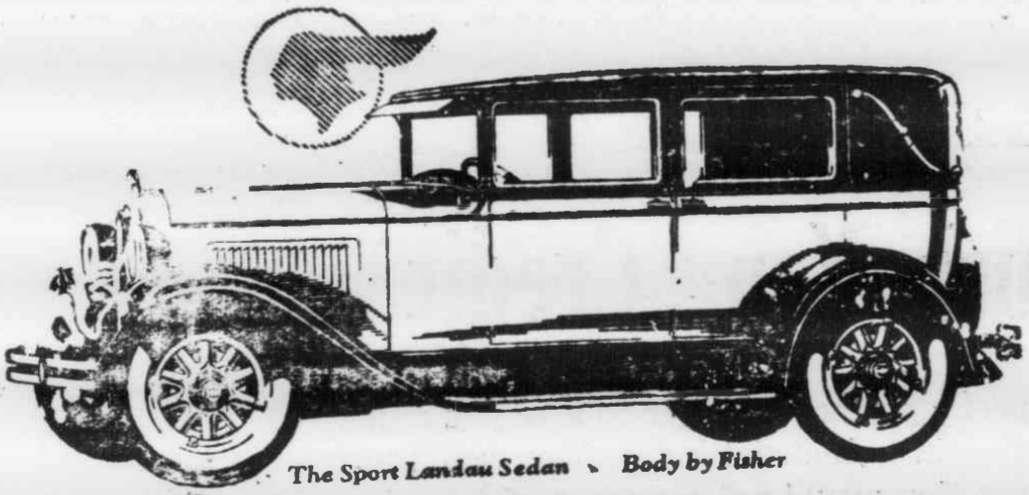

Beautiful as Pontiac Six has been in the past— Great as its performance has proved—

Today's Pontiac Six is even more beautiful, even more thrilling than ever to drive!

To the beauty and style of bodies by Fisher, Cakland has added the swagger touch of smaller, smarter wheels and larger tires. Mechanical advancements result in greater speed and power. Until you have seen and driven it you cannot realize what style, color and performance today's Pontiac Six affords.

2 Door Sedan, \$745; Coupe, \$745; Sport Roadster, \$745; Phaeton, \$775; Cabriolet, \$795; 4-Door Sedan, \$825; Sport Landau Sedan, \$875. Oakland All-American Six, \$695; 12 a \$1205. All prices at factory. Check Cash and Pontiac delivered prices—they include lowest handling charges. General Motors Time Payment Plan available at minimum rate.

**HARTSELL MOTOR COMPANY**  
Cameron, N. C.

**PONTIAC SIX**  
PRODUCT OF GENERAL MOTORS

D. H. McLeod, 1 lot W. So. Pines	2.49	John B. Seago, 88 a West End 4 lots Staley ld, 1 lot S. A. L., bal	5.79
Carson McNair, 6 1-2 a McNair ld	4.17	S. Shear, 1 lot Lakeside	4.49
Jas. McNair, 6 1-2 a McNair ld	4.17	Sulphur Product Co, 1 lot plant	35.71
Ora Nash, 4 lots W. So. Pines	16.08	Miss E. A. Thomas, 4 lots Pinebluff	6.72
Richard Ogden, 1 lot old Jim Town	3.33	J. D. Thompson, 3 lots resi.	81.33
Eliza Scott, 1 lot old Jim Town	5.86	O. A. Benedict, 3 a Roseland	3.13
Thos. E. Shankle est, 1 lot W. So. Pines	2.92	W. S. Black, 180 a Drowning Creek	27.35
J. H. Smith, 1 lot W. So. Pines	7.56	H. C. Buchan, 35 lots Powell & Sugg	32.29
Sherman Stewart est, 2 a old Jim Town	5.01	Mattie Campbell, 6 a Raeford road	3.33
Pearl White, 1 lot W. So. Pines	3.33	N. L. Green, 74 a Drowning Cr	26.83
Jenny McCormick, 2 a near Vass	3.43	Moore County Farms, 1,818 a Pinebluff	581.24

**Sandhill Township White**

Aberdeen Bonded Whse. 1 lot, Aberdeen	138.01	Miss Isabel McDonald, 68 a Patterson Br	37.15
Mrs. A. C. Alden, 111 a Pee Dee road	49.09	T. R. Peper, 4 a H. S. Green ld	30.59
J. M. Austin, 4 lots Pinebluff	4.00	Mrs. Annie E. Wheeler, 40 a Horses Cr	11.83
D. Al Blue and wife, 960 a Drowning Creek	181.26	G. D. McDonald, 55 a French Colony	32.29
W. M. Bryan est, 5 lots P. ne-bluff	5.01	A. M. Steinberg, 1 lot White House, 1 lot Sunnyside	8.42
P. F. Buchan, 18 lots Pinedene	33.14	J. J. Stroud, 6 lots Sunnyside, 2 lots White House	28.03
W. S. Bushby, 1 lot Spanish Garden	35.18	Sarah Alston, 14 a near Addor	15.59
R. M. Caldwell, 1 lot Raeford road	70.98	Henry W. Arnold, 1 a Moore Co. rd	15.66
R. G. Carter, 3 lots Pinebluff	5.01	Coy Blue, 1 a Addor	4.49
Carl H. Davis, 5 lots Sunnyside Heights	18.65	Dan Blue, 1 a Lincoln park	5.84
Hannon & Williams, 4 lots Raeford road	18.65	Early and Anna Blue, 1 1-4 a Lincoln park	5.86
Mrs. Addie Keith, 8 a Aberdeen	54.28	Martha Blue hrs, 2 a near Ad-dor	3.92
Gordon Keith, 1 lot Aberdeen	144.75	Sarah Blue, 1 lot Berkeley	2.08
P. P. Lucas, 150 a Roseland	73.60	W. L. Blue, 8 a Addor	13.10
Mariboro Peach Orchard, Inc	417.58	Tom Brown, 1 lot Berkeley	5.84
515 a Orchard	61.28	J. D. Bryant, 1 lot Berkeley	4.82
W. W. Maurer, receiver, 70 a Deer Br, 7 lots Aberdeen	52.14	J. H. Bryant est, 1 lot Berke-ley	9.10
A. D. McDonald, 81 a Rays Mill Cr	52.14	Ernest Cain, 1-2 a Broadway	13.01
Sarah McDonald est, 211 a Drowning Creek	55.58	Grant Campbell, 30 1-2 S A L	16.94
Mrs. Maggie McDuffie, 1 lot Addor	25.48	Lacy Chambers, 1 lot Broadway balance	5.65
J. A. McKethan est, 111 a Raeford rd, 13 a Pee Dee rd, 4 a home place, 1 lot Main St, 1 lot gin	191.13	Mary Cole, 1 lot Berkeley	17.71
Dr. A. H. McLeod, 180 a Mun-ger place, 370 a Flora Mc-Leod ld, 120 a McDonald pl, 526 a Patterson pl, 12 a Mc-Leod-Allred, 2 lots Aberdeen	392.81	Jno. D. Core, 20 a near Addor	27.61
1 lot Ma'n St, 4 lots office	9.28	Sarah Core, 55 a Pee Dee rd	16.18
7 lots South St, 2 lots South St, 1 lot near water tank, balance	87.63	Washington Core est, 24 a near Addor	3.17
6.45	34.10	Simon Council, 1 1-2 a near Addor	15.24
Jesse Newell, 1 lot Pinebluff	18.12	Jas. A. Currie, 1 lot near Addor	2.08
F. C. Page, 198 a Horses Cr, 1 a Page Hill, 1 lot near ice plant	96.31	Sarah Daniels, 1 lot Berkeley	12.68
Reid A. Page, 118 a Blue ld, 170 a Blue & Campbell, 80 a J. A. Johnson, 2 a resi-dence	392.81	Titus Douglas est, 1 a Berke-ley	2.49
Mrs. W. H. Purdy, 2 lot Broad-way, 2 lots Lakeside	9.28	Mahala Drakeford, 1 lot Broad-way	37.37
Rosebloom Orchard Co, 173 a Peed Dee rd	87.63		
Saunders & Allred, 1 lot Ma'n and Poplar Sts, bal	34.10		

Mamie Ferguson, 1 lot Berkeley	2.32	D. R. Bunnell, 50 a Nix Cr	16.36
Fred Freeman, 1 lot Jackson-Hamlet	6.62	Florence B. Butterworth, 1 lot Pinehurst	129.89
Lee Gillis, 1 lot Berkeley	4.92	Mrs. I. H. Caddell, 200 a Wads Creek	89.37
Hampton Gould, 34 a Rockfish Creek	19.59	Ollie Fry, 5 lots Pinehurst	17.64
Edd Harrington, 1 a So. Pines rd, 9 a Jackson-Hamlet	33.07	T. B. Graham, 140 a near West End	65.69
Dallas Hayes, 14 a Lincoln pk	24.20	S. M. Jackson, 180 a Little River, bal	16.69
Thos Hayes, 1 a Lincoln park	8.75	Jackson Springs G'n Co, 2 lots Jackson Springs	41.67
William Leach, 1 1-4 a Jackson-Hamlet	9.60	Mrs. W. R. Kelly, 38 a Joe's Fork	19.24
Cora Malchi, 1 lot Berkeley	2.32	Claudia McDonald, 31 1-2 a Nix Creek	7.13
Mattie Matthews, 2 1-4 a Lincoln park	7.12	D. B. McInnis, 61 a Meadow Cr	34.84
Dorsey Mayo, 6 lots near Aber-deen	12.34	Geo. W. McNeill, 175 a Little River	41.69
Jacob Morine est, 19 a near Addor	9.02	J. Guy Stewart, 131 a Jackson Springs, 94 1-2 a Jackson Springs, 12 a Jackson Spgs, 688 a Jackson and Juniper Creek	329.08
C. R. Moose est, 2 lots Berkeley	10.12	Mrs. J. T. Stutts, 22 a Little River	5.13
George McArthur, 1 lot Berkeley	2.49	N. L. Thomas, 14 a McKenzie Bridge rd	14.22
Fred McCrimmon, 1 lot Berkeley	3.33	W. T. Warner Hos., 317 a Lit-tle River, Bal	30.61
Mary McEachern, 1-2 a Berke-ley	7.57	John Wicker est, 115 a Little River	29.27
Branch McLaughlin, 1 a Jack-son-Hamlet	12.15	R. A. Barrett, 100 a Nix Cr	26.78
Rosa McLendon, 1 lot Broad-way	12.68	Bruton Bros, 5 a West End	10.63
Archie McMillan, 16 a Lincoln park	22.41	Herbert Fry, 2 a Jax-Hamlet	3.23
Jessie Parker, 2 a Rockfish Cr	6.72	Highland Terrace Fruit Co, 73 a Linden rd	121.83
Robt Roberson, 1 lot Jackson-Hamlet	3.33	J. G. Jordan, 58 a Sandy Run	20.84
Alex Rogers, 2 a home place, 2 lots Berkeley	36.63	A. G. McDuffie, 1 lot West End	6.57
Martha Roper, 1 lot Jackson-Hamlet	2.92	Mrs. A. G. McDuffie, 7 1-2 a West End	21.65
Royal Knights King David & Lady Knights, 1 lot Broad-way	9.28	Mrs. Mary A. Sanders, 8 a Lit-tle River	21.65
Rena Smith, 9 1-2 a Berkeley	10.64	Q. D. Thomas, 1 lot Jax Spgs Colored	3.53
Adolphus Taylor, 4 a Lincoln park	8.69	Jerry Blue, 7a Jackson Spgs	3.53
Kate Utley est, 1 lot Berkeley	8.86	J. H. Bryant est, 30 a Jack-son Cr	11.14
Robert Ewing, 1 a Raeford rd	2.92	Bettie Caddell, 50 a Joel rd	42.10
Evander Grady est, 3 a Ray's Mill Cr, bal	5.83	Geo. Clark est, 64 a near Jack-son Spgs	20.68
Thos. Kearns, 1 lot Berkeley	8.42	Will Hodges, 4 lots Eastwood	8.33
Lonnie Little, 1 lot Raeford rd	3.33	Mary E. Jones, 1 lot near Jack-son Spgs	3.53
Hilliard Little, 1 lot Broadway	2.49	Tom Jones, 1 lot Taylorsville	3.39
John McRae, 6 a Berkeley	13.45	Dexter Marsh, 20 1-2 a Ingram Branch	8.01
Prince Reeves, 1 a S A L Ry	5.86	Make Richardson, 11 a Joe's Fork	21.27
John Rowland, 1 lot Berkeley	9.28	Annie Williams, 1 1-2 a Joe's Fork	8.72
Lewis Stubbs, 2 lots Berkeley	8.60	Ned Williams, 13 3-4 a Nix Cr	10.42
John Taylor, 1 lot Goode ld	13.54	E. L. Walden, 18 a Joe's Fork	6.74
N. A. Turner, 1 lot Berkeley	3.33		
Edd Whitaker, 2 a Berkeley	5.33		
Peggy Woodson, 1 a Black Br. Mineral Springs Township White	1.92		
J. S. Atkinson, 40 a Jax Spgs	32.13		
W. S. Black, 198 a Natts Cr	37.37		

**Knollwood Heights The Center of Activity**

While the sale of building sites at Knollwood Heights is moving at a gait that is unusual for summer, the main desire with Knollwood is to keep the improvement schedule up with the building activity.

It is no secret that Knollwood did not expect to see things strike such a run-away gait as the ten months of action there has developed. So the original plans did not anticipate the big amount of work that has had to be done. Right now a big crew of hands is busy on improvement, and it is apparent that this must continue indefinitely, for no longer is there any doubt that Knollwood is to forge ahead to bounds that nobody can suspect.

the stakes show that here is to be another castle. The Johnson house, the Ross house, the Vail house, the Pushee house and the Van Keuren house are all far enough along now to show what they represent, and here is another surprise, for no one suspected such expensive and well-designed buildings for the beginning of construction at Knollwood. Every house on the hill has exceeded expectations, and when they are completed they will still further excite surprise, for they are all a little or much more ambitious than was contemplated when the first sketches were made.

The house building is fully as unprecedented as the sale of house sites, and that is another agency for uncommon activity. The Ross house has been staked out, and

The new buildings on Knollwood Heights this summer mean more money than H. A. Page, Jr., paid Dr. Von Herff for the whole Edgemoore property when he bought it.

You can still buy a Knollwood Location. Get in touch with

**KNOLLWOOD, INCORPORATED**  
PINEHURST OR ABERDEEN, N. C.

Or Any Accredited Real Estate Agent in Southern Pines, Aberdeen or Pinehurst.

nes	47.11
o. Pines	71.84
a So.	
	22.92
ed's Cr	10.45
o. Pines	2.08
er, 1 lot	
	3.33
ley	44.23
o a Dry	
	21.02
lot Ni-	
	1.99
tle Riv.	15.66
Pines	11.18
Pines	1.99
Niagara	2.15
ines	1.99
lot So.	6.72
lot So.	
	1.99
a Pine	9.28
Pines	3.33
So Pines	2.32
ots So.	
	43.51
ines	1.99
ot Niag-	
	1.99
o Pines	1.99
Pines	1.99
S Pines	9.28
gara	5.01
Pines	46.79
Pond Br	16.05
Lakeview	60.32
Inc, 175	127.78
S Pines	3.33
So. Pines	1.99
So. Pines	1.99
ines	1.99
Pines	11.33
o Pines	1.99
So. Pines	1.99
So Pines	1.99
wett prop	2.92
1 lot So	39.97
Co, 1 lot	1.99
lots So.	2.32
d	25.54
So Pines	17.45
d	
o Pines	6.03
Vass	15.19
So Pines	5.01
So Pines	3.33
lot W. So	3.08
Niagara	3.60
Sheep Pen	10.56
a Sheep	10.56
o a Vass	10.63
est, 2 lots	13.54
n, 1 lot W.	2.49
a McDeed	
r, 1 a Ni-	2.68
ames Cr	57.28
lot W. So.	10.98
So Pines	69.46
W So Pines	14.83
lot W. So.	4.17
W So Pines	2.66
Vass	4.32
a W. So.	3.33
o a Vass	54.48
a Big Br.	16.38
McNair ld	6.18
W. So Pines	9.27
W So Pines	10.98
s, 1 lot W.	3.33
1 lot W	6.36
W. S. Pines	11.64
blue ld, 1 lot	15.56
lot Manley	8.41
W. So Pines	5.86
3 a East-	
So Pines	12.67
lot W. So.	2.92
lots W. So	7.56
ot W. So.	9.70
1-2 a near	3.33
Big Br.	4.17
Vass	9.73
lot near So	14.70
lots W. So	10.12
W So Pines	40.81
Niagara	3.33
on, 1 lot W.	10.12
W So Pines	8.41
W. So Pines	2.49
lots W. So	10.44
lots W. So.	10.12
lot W So	10.44
hams, 1 lot	2.49
lots W. So	11.30
W. So Pines	13.53
lot W. So.	2.49
Hrs., 73 a	
to Page 7)	

THE PILOT, \$2.00 IN ADVANCE

good cow—fresh. T. Frank Cam- N. C. 2t A 10, 17