

A. B. SALLY
CONTRACTOR
 Estimates furnished on request
 Pinehurst Phone 4291

ABERDEEN BUILDING AND LOAN ASS'N.
 Series Now Open
BE THRIFTY—JOIN

PICKLER CONSTRUCTION COMPANY
CONTRACTORS AND BUILDERS
 PINEBLUFF, N. C.

E. V. PERKINSON
General Contractor
 Southern Pines, Telephone 5033 North Carolina

HIGHLAND HARDWARE HOUSE
 SOUTHERN PINES, N. C.
Everything in Hardware
 State distributors for Petro and Nokol Oil Burners.
 H. H. H. H. H. H.

C. J. SIMONS
Electrical Contractor
 SOUTHERN PINES, N. C.
 General Electric Wiring System

C. L. AUSTIN
GENERAL CONTRACTOR AND BUILDER
 SOUTHERN PINES, N. C.
 License No. 783 Phone 5935

COLIN G. SPENCER
Building Stone and Lumber
 CARTHAGE, N. C.

SOUTHERN PINES WAREHOUSES, INC.
EVERYTHING FOR THE BUILDER
 Telephone 7131 Truck Delivery

M. H. FOLLEY LUMBER YARDS
 Lath, Plaster, Millwork, Builders' Supplies
 ABERDEEN, N. C.

SOUTHERN PINES
BUILDING AND LOAN ASSOCIATION
 SERIES ALWAYS OPEN
HELPS YOU SAVE

ORNAMENTAL SHRUBS AND PLANTS
Complete Landscape Service
LAKEVIEW NURSERY
 F. M. Dwight, Lakeview, N. C.

ARTS AND CRAFTS SHOP
 Special Orders and Reproductions—
 Furniture Refinished and Repaired
JAMES M. PLEASANTS, MANAGER
 Telephone 12 Carthage, N. C.

J. BRUCE CAMERON
Metal Screens and Weather Strips
 Box 614, Southern Pines

"Don't thou 'ear my 'orse's legs, as they
 canters awaay?
 Proputty, proputty, proputty—that's
 what I 'ears 'em saay."

Weymouth Heights

Southern Pines, N. C.

During these fine October days on all the roads leading over the ridges and down into the James creek valley you hears 'orses 'oofs as they canters awaay, and the echoes tell you proputty, proputty, proputty, with that impressive rythmic beat that emphasizes the value of possession on Weymouth's magnificent eastern slopes.

Out along the edge of the summit, over the bluffs among the pine tops, bridle path, side road or highway, reiterating their suggestions, the 'orses' feet constantly patter into your head the values of proputty, proputty, proputty in this Weymouth autumn Utopia.

A dream and for the horses and for the owner.

For a bit of Weymouth property on which to establish a home confer with—

S. B. RICHARDSON
 Real Estate
 Southern Pines, North Carolina

Real Estate Notes

H. B. Emery of Pinehurst, who has returned from the North, says he is quite well satisfied with the outlook for the season. He has been renting some cottages including on the list some first comers. The Kiwanis convention last week brought out a good delegation of visitors, giving the preliminary opening of the Carolina a lively start. Mr. Fitzgerald reports the booking good at the house and is, like Mr. Emery, hopeful of the season. Two conventions are appointed for November. The first date is the 12th and 13th, when the Southern Furniture manufacturers will come to Pinehurst for the first time. They are expected to bring a large delegation, and be the feature of that week. The following week November 16, 17, and 18, is assigned to the South Eastern Underwriters Association. They have been coming to Pinehurst for several years. On December 4 and 5 the North Carolina Cotton Manufacturers Association will return to Pinehurst for their annual meeting. They have been regular visitors for a number of years, and their coming, like that of the Underwriters, is suggestive of old home weeks, frequently encountered in some communities.

The Midland Golf Driving Range, on the Midland road is nearing completion.

Norfleet P. Ray, who has been making his home in Lakeview, has leased Mrs. E. A. Tracy's house on Country Club Road in Southern Pines for the winter season. Paul Barnum negotiated the lease.

Dr. E. M. Medlin of Aberdeen has moved into his new office building near the Dixie Theatre.

"Skyline," the former estate of James E. Swett on Route 50 between Lakeview and Southern Pines, is to be sold at Carthage on November 9th. The property has a commanding view of the Sandhills country, a commodious and attractive house, numerous farm and tenant buildings, a tennis court and spacious grounds. It was leased for a club last winter and many improvements made to the house.

Stores are opening every day now in Pinehurst, and the village taking on a decided air of activity. The Jabaly and Razook shops are preparing for their openings. Mrs. Clow's Gift Shop is open, the new Pinehurst Derby Shop is shortly to be opened by Misses Marion Taylor and Beulah Ter Bush in The Harvard, a men's shop is about to open in the store occupied last season by Madame et La Jeune Fille, Berkely LeV. Allen is preparing for his opening in the General Store building, Fred B. Tuck will soon open his antique shop in the Theatre building, Mrs. Paul Dana her antique shop in the new building in Village Court, and Pinehurst Warehouses, Inc., opens its furniture display store in the Village Court building on Monday.

The Madame Laurence ladies' shop on Broad street, Southern Pines, has opened for the season.

COURSES IN GOOD SHAPE FOR 1ST GOLF TOURNEY

The five golf courses of Pinehurst are in fine shape for the opening tournaments of the season, the first major event being the 27th annual Carolina tournament November 2 to 5. Proof of the excellent playing condition of the No. 2 championship course is being supplied by rounds played by T. Phillip Perkins of New York, former British amateur champion, who has scored two 73s and a 74 in the past two days, a 68 one other day.

The Silver Foils women golfers start their season November 5, and at these events Miss Deane Van Land-

ingham and Mrs. W. L. Pierce of Charlotte, both winners of the North Carolina state title, are expected to take part as they are members of the Foils.

WILKINS ESTATE VALUATION UPHELD BY STATE BOARD

An appeal to the State Board of Assessment upon the valuation of \$17,900.00 placed on the property of the L. P. Wilkins estate in the town of Carthage, consisting of filling station, garage and residence, has been acted upon unfavorably. The board held that the valuation placed on this property is consistent with the valuation placed upon other like property in the town of Carthage, and therefore ordered that the appeal be dismissed.

\$12,000 TO BE SPENT ADVERTISING U. S. NO. 1

A sum of \$12,000 is to be spent advertising the advantages of U. S. Highway No. 1 for north-south motor travel this winter, it was decided at a meeting of the Federal Highway Association held at Raleigh last week. Dr. L. B. McBrayer of Southern Pines, newly elected president of the association, presided. Commissioner George W. Case and Town Clerk Howard Burns represented Southern Pines at the meeting.

GUN CLUB OPENING

Pinehurst Gun Club is scheduled to start tournaments Tuesday when a 100-target tournament at the traps is listed. Several prominent North Carolina marksmen are expected to enter the season opening event.

IT HAS BEEN DRY A LONG TIME

But the rainy season has begun and that old dry roof will leaf. Reroof or repair now with Medal or Bird's Composition Roofings and Shingles, or hand made Cypress Shingles. (They last a Lifetime). Protect and Renew your Metal or Composition Roofs with PURE TRINIDAD ASPHALT ROOF COATINGS, Liquid and Plastic.

We have it all at the right prices.

M. H. FOLLEY LUMBER YARDS
 Lumber, Millwork & Builders Supplies
 Aberdeen, N. C. Phone 129

IT HAS BEEN DRY A LONG TIME

But the rainy season has begun and that old dry roof will leaf. Reroof or repair now with Medal or Bird's Composition Roofings and Shingles, or hand made Cypress Shingles. (They last a Lifetime). Protect and Renew your Metal or Composition Roofs with PURE TRINIDAD ASPHALT ROOF COATINGS, Liquid and Plastic.

We have it all at the right prices.

M. H. FOLLEY LUMBER YARDS
 Lumber, Millwork & Builders Supplies
 Aberdeen, N. C. Phone 129



LHJ House Pattern 335

A LOG CABIN RECALLS PIONEER DAYS

It is time to begin planning for that log cabin you have been thinking about. Vacation time suggests vacation dwellings, although a real log cabin is usable the year around. Considerable pleasure is to be derived from the building of a log house. The process of construction is entirely different than other types of building. There is a pioneer feeling about creating a satisfactory shelter of logs.

Unusual features and rustic touches are possible with the log house, whereas in the average sort of vacation house so many things that are different can't always be indulged in. The cabin illustrated shows an odd use of rope as an architectural feature. The porch is screened and outside the screens rope is woven to remind one of a spider web. Knowing the pleasures to be had in the possession of a log cabin there is no need to shudder at the thought of being detained by this ropeweb as might be the case were it a spider's pitfall for enemies.

The cabin is conveniently laid out. The porch will be ideal for dining. A large study window features the end of the living room. The open fireplace is massive, and constructed of rough field stone. The kitchen is large and has an outside door.

Complete building plans and specifications are available for this house for \$1.00. Included with the plans is a cardboard cut-out model of the house, architecturally drawn to scale. The model can be colored, and it will visualize for you exactly what the completed house will look like. Address your request for plans and model to the editor of this paper. LHJ House Pattern Number 335.

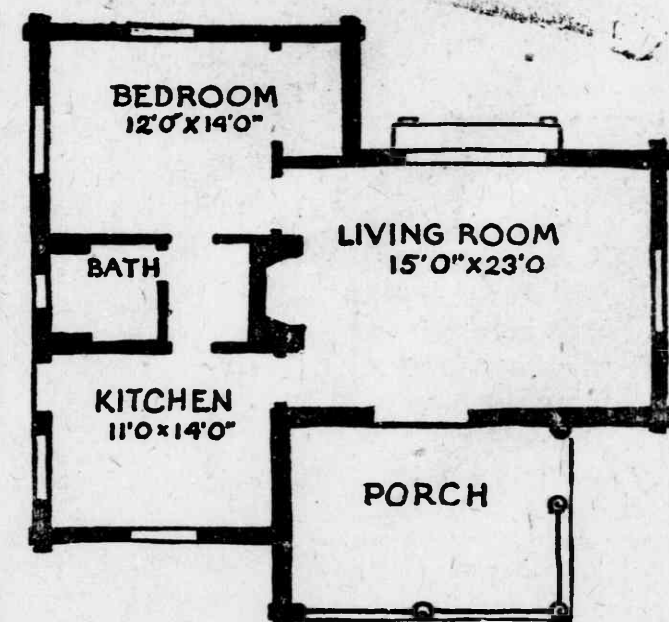

FOR RENT

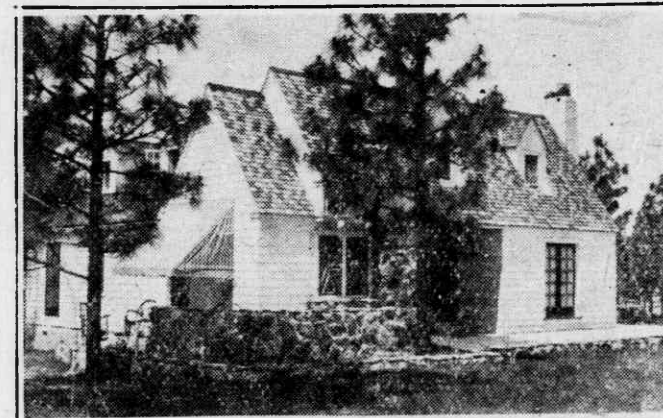

Winter Residence of R. F. Potts.

This attractive winter home is located in the center of a pine grove on Indiana Avenue, Southern Pines, one block from the Country Club grounds, two blocks from school and the Highland Pines Inn. Eight rooms, two baths. Four bedrooms, one on first floor. Two large living rooms. Quarters for three servants. Two-car garage. Fully furnished and equipped, with electric and gas ranges and refrigerator.

Apply any Real Estate Agent, Southern Pines

PAUL T. BARNUM, INC

Insurance of All Kinds

—At The—

Citizens' Bank Building

Southern Pines, N. C.

Successors To

PAUL T. BARNUM and S. R. RICHARDSON, INC.

Directors

I. C. Sledge
 Walker Taylor, Jr.
 O. H. Stutts
 H. D. Vail

R. S. Tufts
 Walker Taylor
 A. P. Thompson
 J. F. Taylor

THE CHECK UP

Present business conditions demand close scrutiny of all items of expense in the operation of a business. Insurance is an essential expense, yet one which may be greater than is necessary to ample protection. Constantly changing values and conditions require frequent revision of insurance coverage in line therewith.

Our assistance for the asking without obligation.

MID-SOUTH INSURANCE AGENCY

L. L. Gardner, Manager
 Pinehurst, N. C.