

The Week in Carthage

Mrs. F. H. Underwood and Mrs. E. H. Morton spent a few days in Red Springs last week.

Mr. and Mrs. W. H. Jackson attended the funeral of Mr. Jackson's sister, Mrs. J. C. Batton of Charlotte on Friday.

The Rev. W. S. Golden filled the pulpit in the Concord Presbyterian Church Sunday and the Rev. Carey Adams, president of Southern Presbyterian College in Maxton, preached in the Carthage Presbyterian Church.

Miss Mettie Brown of Fayetteville is the guest of Mrs. L. C. Wallace.

Misses Rose Underwood and Lorraine Wilcox left Tuesday for Flora McDonald College.

Billy Clegg left Wednesday for Mars Hill where he will be a student this year.

Walter McIver of New York City is visiting his sisters, Mrs. Charles Cox and Mrs. R. G. Wallace.

Harold Cole left Sunday for the University where he is a senior this year.

Mrs. C. C. Kennedy and children returned to New York City Thursday after an extended visit with relatives in Carthage.

Mrs. Howard Gardner of Greensboro is visiting her parents, Mr. and Mrs. J. A. Lang.

Mrs. F. H. Underwood and Mrs. E. H. Simpson were complimented at a bridge luncheon given by Mrs. John Gunning of Southern Pines at her home Friday afternoon.

Miss Alma Muse of Albermarle spent the week-end with her parents, Mr. and Mrs. G. M. Muse. Miss Grace Muse returned with her for a short stay in Albermarle.

Miss Nellie Hoyle and brother, S. R. Hoyle have returned from a week's vacation at Newport News and Baskerville, Va.

Mrs. O. K. Cowing and daughter, Miss Faye Cowing spent a few days recently with Mr. and Mrs. V. J. Cowing of Chapel Hill.

Francis McLeod has returned to Fayetteville after a two week's stay with his parents, Mr. and Mrs. J. M. McLeod.

Mr. and Mrs. C. T. Henson spent Thursday in Greensboro.

Mrs. R. L. Phillips returned Tuesday from Charlotte where she has been visiting her daughter, Mrs. W. A. Wilmer.

Mr. and Mrs. N. F. Gilmore were Sunday guests of Mr. and Mrs. J. B. Reynolds.

Miss Virginia Frye left Sunday for Campbell College where she will join the Freshman class.

Mrs. E. H. Simpson is in Philadelphia for a brief visit.

W. A. Wilmer of Charlotte, was a visitor in Carthage this past week-end. Miss Eliza Greene returned with him to visit her sister, Mrs. Wilmer.

Mrs. Charles Barringer and children, Betty and Johnnie of Raleigh spent the week-end here.

Misses Pearl Adams and Carolyn Dowd left last week for N. C. C. W. where they will be students this year.

The many Carthage friends of Claude Tyson will be interested in the news of his approaching marriage to Miss Wesley Jordan of Raleigh.

The wedding will be solemnized at the Church of Good Shepherd, Raleigh, at 10:30 A. M. on September 19th.

Mrs. H. F. Seawell, Jr. was hostess to her bridge club and several additional guests on Thursday afternoon.

Six tables were arranged for contract in the dining room and sun porch.

High score club prizes went to Mrs. Charles Cox and Miss Judith Wainer. High score prize went to Mrs. R. W. Pleasants.

Mrs. Ted Frye was hostess to the members of her bridge club and several additional guests on Thursday evening. High score for club members was made by Mrs. Earl McDonald and high score for guests by Mrs. J. Q. Reynolds. Each was presented an attractive gift.

Judge Rousseau Opens Civil Term on Monday

Many Cases on Calendar For Superior Court at Carthage Next Week

Judge J. A. Rousseau will preside at the civil term of Superior Court opening next Monday morning in Carthage. The calendar is as follows:

Monday, September 21 — Mrs. Claude B. Pool vs. John Byrd et al; Margaret S. Rowland vs. Rosco A. Rowland; Nell M. Rountree vs. P. O. Rountree; Wade Smith vs. Annie M. Hughes Smith; Gilford J. Salmon vs. Mary Carter Salmon; R. H. Brady vs. Mary Ann Brady; Georgia Hancock Howell vs. Yancey Howell; J. W. Jackson, Admr. vs. D. J. Thomas, Admr.; Fannie Cameron vs. Grover Cameron et al; J. B. Cole vs. N. M. Maness; Etta Lucas, Admr. vs. Eugenia C. Woody et al; H. B. Shields vs. Eugenia C. Woody et al; J. E. Colt Co. vs. R. A. Dowd; D. A. McDonald, Jr., et al, Exrs., et al vs. Shields Drug Co.; Margaret Evelyn Sullivan et al vs. J. C. McDuffie; C. K. Britt vs. Plains Chevrolet Co., Inc.

Tuesday, September 22—E. C. Matheson et al vs. R. M. Seawell et al; D. A. McDonald vs. A. F. Jordan; Willie Smith et al vs. Sol. M. Garner; Thomas Medlin et al vs. Frank Maples et al; Henry Peoples et al vs. Dalton Goins; Gurney P. Hood, Comr. of Banks et al vs. Mrs. Emma Lee Burns et al; Sears, Roebuck & Co., vs. J. L. McGraw; Roy Jackson et al vs. H. B. Bass et al; C. S. Davis, Exr. et al vs. W. J. Cockman et al.

Wednesday, September 23 — Fred W. Utley vs. Ed Williams et al; Gladys P. Honeycutt et al vs. R. L. Lucas, et al; D. G. Garner vs. Hurley Wallace et al; Arch Horner vs. C. S. Davis, Exr; Mrs. Mary McN. Stewart vs. Nina M. Monroe; Mrs. Cora Wallace Britt vs. C. S. Davis, Exr.; Burch Biscuit Co., Inc., vs. W. M. Martin; Allen Cotman vs. Z. M. Burns and wife; R. G. Fry, Admr. vs. W. H. Goins et al; Clifton Chemical Co., Inc. vs. Lloyd T. Clark.

Motion Docket—Margaret C. Lewis, Admr. vs. Luther Sermons et al; Industrial Union of America, Inc. vs. James McDonald et al; R. B. Goodwin et al vs. Eliada Orphanage et al; Frank G. Taylor et al vs. Peter G. Ferguson et al; Coral Gables, Inc., vs. Nettie C. Ayres; Harold A. Crosby vs. Leonard J. Bliss et al; Millie W. Morris vs. The Sandhills Financing Corp.; Lucy B. Heyward vs. Southland Holding Co., et al; C. S. Davis, Exr. vs. Dr. W. N. McDuffie, Admr. C. T. A.; James Morrison et al vs. Ed Gaines; Eureka Fire Hose Mfg. Co. vs. Town of Vass; R. R. Young et al vs. J. D. Wallace Co.

Four in County Lose Right to Drive Cars

One Must Pay For Damage to Car of Deputy Clerk of Court Cole

Miss Mary Gilbert Cole, deputy clerk of the court of Moore county, is to be paid damage to her automobile which resulted from Alonzo Sheffield's running into the car, and he is to pay the court cost if he would have his 60-day road sentence, imposed by Judge Rowe in Recorder's court on Monday suspended.

Sheffield, a white man of Carthage, pleaded guilty to charges of careless and reckless driving and hit-and-run driving. His license to drive was revoked for twelve months. Luckily, the damage to the car was slight and neither Miss Cole nor Sheffield was injured in the collision.

Sentences of 30 days on the roads to be suspended upon payment of a \$50 fine and the costs and revocation of driver's license for twelve months were meted to Carlton McKenzie, white of Pinehurst, Martin Ferguson, white of Southern Pines, and Beecher Brown, white of Hemp, for driving while intoxicated.

Percy Covington, a colored preacher of excellent repute whose home is at Gibson, was so interested in a conversation which he was holding with one of his church men that he forgot to stop before entering a highway. His 30-day road sentence was suspended upon payment of the costs.

KIWANIANS HEAR TALES OF SUMMER WANDERINGS

Returning vacationists provided the program at the weekly meeting of the Kiwanis Club held Wednesday in the Aberdeen Community House. Walter Ives told of his visit to Canada, Howard Burns of a vacation spent at Carolina Beach and Louis Scheipers of a summer spent in New England. J. Talbot Johnson made an interesting talk on his recent trip to the annual gathering of the American Bar Association in Boston.

MORE CANDIDATES NEEDED FOR COMMERCIAL COURSE

All adults interested in a Commercial course are asked to meet with Mrs. Ruth Warner Monday afternoon at 3:30 at the Southern Pines High School Auditorium. At the meeting last Monday there were not enough present to organize a class and unless there are others who wish to join the work will not be offered.

Pilot Advertising Pays.

If You Wish . . .

your Gifts to be just a little different from the average—or you're looking for something useful for yourself, then come to the Spinning Wheel.

We have a shop packed with lovely handiwork, such as finely woven rugs, spreads, quilts and children's clothes; and, an especially interesting collection of Antiques.

The Spinning Wheel

Aberdeen



The Crowds will soon be flocking to the

ABERDEEN TOBACCO MARKET

The importance of this business of buying and selling tobacco cannot be exaggerated when applied to the progress and business growth of this community. As do all successful enterprises, this tobacco market owes its success to the honesty and fair dealing of its operators. In accepting the invitation to bring his tobacco here, the grower does so with the full knowledge that his confidence is not misplaced. The Carolina Power and Light Company is glad to salute this progressive, growing industry and to support any movement which will contribute to the well being of this community.

VISIT YOUR ELECTRICAL DEALER

Watch for our demonstration coach—on electric kitchen on wheels—it will be in your neighborhood soon!

ELECTRICITY

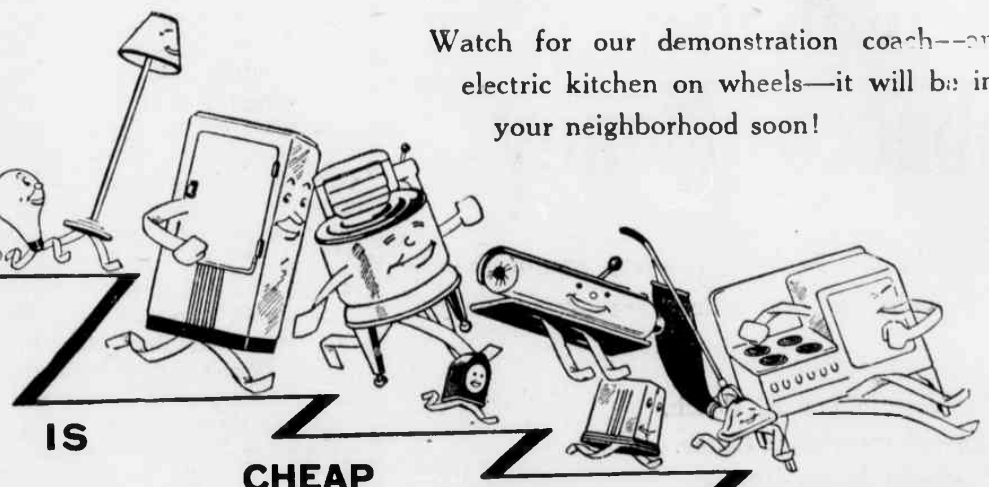

IS CHEAP ENJOY MORE OF IT!

Carolina Power & Light Company

275

Sell Your Tobacco in CARTHAGE

for Highest Prices and make your Dollars do Extra Service by trading at Jones. We have a complete line of fall merchandise, just the goods to meet the needs of the entire family.

Ladies' New Fall Silk Dresses
Sizes 14 to 52
\$1.98, \$2.98, \$3.98 and \$4.98

Ladies' New Felt Hats
97c, \$1.45 and \$1.98

Men's New Fall and Winter Suits
Conservative and Sport Models.
Newest Patterns and Weaves.
\$12.75 and \$14.75

Boys' Overalls
Sizes 2 to 18
48c and 69c

Dress Prints
New Fall Patterns
10c, 15c and 19c

Children's School Shoes
Black and Brown Stitchdown
with leather soles.
Sizes 3 to 2

97c Special
Ladies' New Fall and Winter Coats
For dress and sport wear
\$5.95, \$7.95 and \$9.95

Men's Work Pants
for Tobacco Opening,
Sizes 29 to 42
97c pair

Men's Work Shoes
Paracord and leather bottoms
\$1.45, \$1.98 and \$2.98

W. W. JONES & SONS

Carthage's Leading Department Store
Carthage, N. C.

ADOPTED BUDGET

of Moore County, North Carolina

FOR THE FISCAL YEAR BEGINNING JULY 1, 1936, AND ENDING JUNE 30, 1937

FUND	Column 1	Column 2	Column 3	Column 4	Column 5	Column 6	Column 7	Column 8
	Total Budget Requirements	Estimate of Revenue to Be Available other than Tax Levy	(Col. 1, less Col. 2) Tax Levy to Balance Budget	Estimate of Uncollectable Taxes, Commissions on Collections and Tax Payer's Discount	(Col. 3, plus Col. 4) Total Amount of Tax Levy	Estimate of Property Valuation	Estimate of Tax Rate on \$100 Valuation	Tax Rate of Last Preceding Levy
County General and Courts	\$50,860	\$18,950	\$31,710	\$ 5,803	\$ 37,513	\$20,000,000	19c	20c
Poor	12,872	2,536	10,136	1,855	11,991		6	5
Health and Hospital	14,917	1,700	13,217	2,419	15,636		8	7
Contingent							0	2
Debt Service	96,317	39,872	56,445	10,327	66,772		33	35
Schools—Current Expense	22,969	9,950	13,019	2,382	15,401		8	2
—Capital Outlay	10,499	1,500	8,999	1,647	10,646		5	2
Total					\$157,959		79c	73c