

Pinehurst Packing Co.

Fresh Killed. **CHICKEN**
Finest quality. **BEEF**
Native **PORK**

Also new laid eggs and old fashioned country sausage. Especially sausage.

P. P. C. sausage, my own recipe: is made with fresh, tender lean pork with only enough fat so it won't be dry, all well blended and seasoned.

It won't melt in the pan, but it sure "melts in your mouth" and "sticks to your ribs."

At Plant or your favorite So. Pines market.

PINEHURST PACKING CO.

Phone Pinehurst 5452.

Curtis McKenzie, Mgr.

FARMERS NOTICE: I'm in the market for **GOOD EATING** livestock. Phone or call as above.

C. McKenzie.



NEED GLASSES?

COME to Southern Pines **EYE** examinations and **ALL Optical Shop Service.**

If you break a lens, we can duplicate it. **SAVE** the pieces!

H. M. SMITH
OPTICIAN
S. Pines & Dunn, N. C.

John C. Parrish

Plumbing & Heating

Tel. 8621

Aberdeen, N. C.

Drs. Neal and McLean

VETERINARIANS

Southern Pines, N. C.

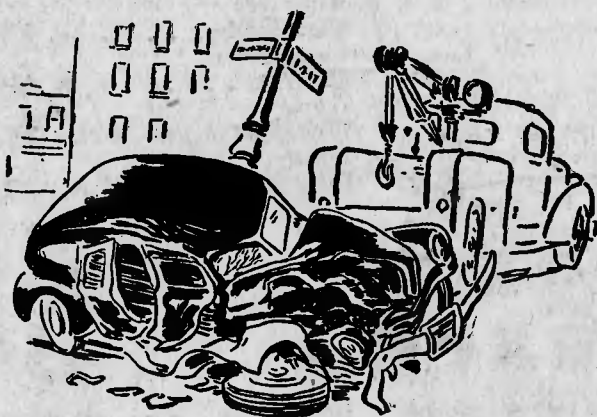

We'll "Take It Away"

May it never happen to your car—but if it should, have our phone number handy for prompt and thorough - going towing service. We "handle with care" to help you salvage the best of what's left.

HUDSON SERVICE STATIONS

Aberdeen

Phone 9091-9971

Painting and Decorating

F. B. TYNER

Estimates Without Obligation

ALL WORK GUARANTEED

Phone 443

Pinebluff, N. C.

**Growers Reminded
Cards Needed For
Cooperative Loans**

If you are one of the 80,000 tobacco growers in the two Carolinas and Virginia who became members of the Flue-Cured Tobacco Cooperative Stabilization corporation last year, and plan to place tobacco in the corporation and accept the loan this year, it will be well for you to check and see if you still have the identification card issued to you, according to a reminder from the state department of agriculture.

Pointing out that before any tobacco grower is eligible to place tobacco in the corporation and accept the loan, L. T. Weeks, secretary of the corporation, said it is necessary that he be a member.

All who purchased a share of stock last year were issued a stock certificate and an identification card, he said. This identification card serves as the grower's evidence that he is a member and that he holds a share of stock. If he was not a member last year, he may become a member by purchasing at least one share of common stock which will entitle him to all of the corporation's benefits and privileges. He need not purchase stock each year, provided he can produce evidence that he is a stockholder.

Many growers who became members in 1946 have lost their identification cards, Mr. Weeks said. A duplicate card may be obtained by writing to the Flue-Cured Tobacco Cooperative Stabilization Corporation, 411 Fayetteville Street, Raleigh.

When the grower is marketing his tobacco and finds that it is desirable to place some tobacco in the corporation and receives a loan on it and he does not have an identification card, then it will be necessary for him to buy another share of stock before he is eligible to place his tobacco in the corporation.

Warehousemen and officials of

Telephone
6161

Powell

Funeral Home

24 hour Ambulance Service

D. A. Blue, Jr.

Southern Pines

GOOD WILL

From our Vass correspondent comes a little follow-up to our story last week of Ed McPhatter, Negro tenant on the A. V. Autrey farm, who was thrown from his mule onto the highway, where he was struck and injured by a car.

It's a story of interest to those who like to hear of good will, rather than ill will, among races and men.

One of the first to reach the accident scene was a white man, a Durham architect, who stopped to offer aid. Finding neither Autrey nor his son was at home, the architect — a complete stranger to them all — brought Miss Thelma Autrey to town to summon medical aid, went back and waited at the roadside until the ambulance came, and offered to take Mrs. Autrey to the hospital. She could not go so he went himself, returning to bring a report of McPhatter's condition.

The driver of the car which struck McPhatter was a Negro minister, returning to Raleigh from South Carolina, where he had been holding services. He, too, offered aid, and went to the hospital, rendering all possible service.

**Seawell Bids In
Sharpe Apartment**

A bid of \$12,600 submitted this week by H. F. Seawell, Jr., on the Black Apartment house at Carthage, bettered by the necessary five per cent a previous bid of \$12,000 made by George Carter, of Carthage, at a forced sale by the sheriff July 21.

Though the 10-day period for higher bids runs out this week, it is not known whether the Seawell bid will stand, as it is subject to a show-cause hearing August 6 when the three firms who forced the sale must justify their action.

Restraining orders against the sale, setting the date of the show-cause hearing, were secured by Van B. Sharpe, owner, and signed by Judge Henry Stevens of Rockingham, but were vacated shortly before the sale by Judge Paul B. Edmondson of Goldsboro, special superior court judge sitting in Rockingham at the time.

In the restraining orders Sharpe evaluated the apartment building at \$35,000. Judgments for some \$3,000 stand against it. Liens are also held by the government for tax defaults.

the corporation are anxious that all growers who became members last year check to see if their cards are available, and if not, to get a duplicate. This will save the grower and warehouseman a considerable amount of trouble and expense.

Births

Births at Moore County hospital, week of July 21-28:

July 21 - To Mr. and Mrs. Bernard Jerome DuBois, St. Paul, Minn., a son; to Mr. and Mrs. Samuel J. Wicker, West End, a son; to Mr. and Mrs. James Edward Pate, Southern Pines, a son

July 22 - To Mr. and Mrs. Virgil Clayton Reid, Candor, a son; to Mr. and Mrs. Edward Walter Craven, Ellerbe, a daughter.

July 23 - To Mr. and Mrs. Harold Cobbs Rogers, Aberdeen, a daughter; to Mr. and Mrs. Robert Henry Hunt, Southern Pines, a son; to Mr. and Mrs. Edward Benny Frye, Carthage, a daughter.

July 24 - To Mr. and Mrs. Harold Tate, Southern Pines, a daughter.

July 25 - To Mr. and Mrs. Daniel Grady Frye, Cameron, a daughter to Mr. and Mrs. Jacob Chalmers Treece, Ellerbe, a son.

July 28 - To Mr. and Mrs. Clinton P. Campbell, Eagle Springs, a son; to Mr. and Mrs. Paul Frye, Carthage, a daughter; to Mr. and Mrs. Wade Poe, Siler City, a son.

NOTICE OF EXECUTRIX
Having qualified as executrix under the Last Will and Testament of Emmet French, deceased, late of Moore County, North Carolina, this is to notify all persons having claims against the estate of said deceased to exhibit them to the undersigned at Southern Pines, North Carolina, on or before the 11th day of July, 1948, or this notice will be pleaded in bar of their recovery. All persons indebted to said estate will please make immediate payment.
This 10th day of July 1947.
CLARA LOUISE FRENCH, EXECUTRIX UNDER THE LAST WILL AND TESTAMENT OF EMMET FRENCH, DECEASED.
J11,A15

**Kindergarten Will
Move To Church,
Add First Grade**

Space in the basement of the Baptist church, leased last week to Miss Eleanor Edwards, will be used for enlargement of her kindergarten and also for the addition of a first grade, according to announcement made this week.

The school will be non-denominational in character, with the first grade planned to measure up to all standards of the state department of public instruction.

Besides being centrally located, the facilities include three large bright rooms and a playground. Indoor and outdoor equipment were moved this week from Miss Edwards' home on Ridge street, where she has successfully operated her kindergarten for the past year.

She will open her school September 3, and in the meantime is taking applications at her home for admission of children two and a half to seven years of age.

Miss Edwards has conducted a summer play program for kindergarten and primary age children for the past month at the primary school building on Bennett street, with Miss Blanche Edwards assisting. The program was closed last week as a safety measure against polio. Though parents had expressed no alarm, it was deemed best to close in view of the fact that some of the children had had indirect exposure to the disease, Miss Edwards said.

She took kindergarten work at Bessie Tift college, of which

she is a graduate, and continued with postgraduate study at New York university. She taught for a while in her home town of Jacksonville, Fla., then joined the WAC, in which she served as a cryptographic technician with the signal corps in New Guinea and the Philippines. Returning home with a battle star, she was discharged in December, 1945.

She came to Southern Pines in April, 1946, and was employed for a time at Fort Bragg. She opened her kindergarten here last September.

She has since been joined here by her sister, Miss Hilda Edwards, who is also a war veteran after serving with the Red Cross in the European theater, and who is continuing her Red Cross service with the local chapter.

Cream for butter should contain about 30 percent buttermilk. A gallon of such cream will yield about three pounds of butter.

Under most circumstances a cow should be fed all the roughage that she will eat up clean, and the grain ration should be adjusted to the milk production. A richer cream will be obtained when milk is separated at a low temperature. A loss of butterfat in the skim milk may result of the milk is separated too cold.

**Nothing tastes better in hot weather than
ICE CREAM**

**There isn't any better ice cream than
Pinehurst Quality Ice Cream**

It's got to be so good you're satisfied before we're satisfied, so it's made with our good Ayrshire milk and plenty of that good Ayrshire cream
Your favorite flavors: chocolate, vanilla, coffee, maple walnut, fresh peach.

60c per quart

PINEHURST CREAMERY
Ph. 3013) K. D. Bristow, Mgr.
Also at Welch's Stand, Pinehurst

Bath Tubs & Lavatories

Shower Stalls

Plumbing Supplies

Burks Shallow and Deep Well Pumps

Wiring Supplies

Cable - Switches - Light Fixtures

Service

On G. E. Appliance - Maytag Washers

Lee Hardware Co.

SANFORD

**Radio Station
W S T S**

"We Serve The Sandhills"

**Will Go On The Air With
REGULAR SCHEDULE PROGRAMS**

Mon. Aug. 4 6.00 A. M.

990 on Your Radio Dial

**Listen To Your
SANDHILL STATION for
Radio's Best Entertainment**

PLANS IN PROCESS FOR 5000 WATTS DAY AND NIGHT