

### Training Courses For Scout Leaders Held; Month's Activities Reviewed

Winning displays of Boy Scout crafts, recently seen in various store windows here throughout Boy Scout Week, will be announced tonight at the regular roundtable meeting here, according to Ed Cox, publicity chairman for Moore District.

Cox also reported on a training course recently held for scoutmasters, the third held in Moore District, which was conducted by David Drexel, training and activities chairman, and E. O. Brogden and Bill Shore, all of Southern Pines. The course was held on the Maness farm near Glendon with approximately 20 scout leaders attending for one or more of the three sessions.

The following scoutmasters completed the full course: Willard Keller, Troop 68, Aberdeen, sponsored by the Lions Club; Bob Tullock of Pinebluff Troop 206; and Douglas David, neighborhood commissioner of Pinebluff.

A basic training course in cub

scouting has also been held this month. Completing the course were C. C. Thompson, cubmaster of Pack 206, Pinebluff, and Mrs. North Lewis and Mrs. Robert Youngblood, den mothers of Pack 801, West End. Paul Ward and Frank Yandell conducted the course.

A cub leader's basic training session will be held in the near future in Carthage, according to Yandell, who is Moore District Executive, for those who would like to complete training, and for new trainees.

Cox also said that two Blue and Gold "birthday" banquets were scheduled, the first tomorrow (Friday) night in Carthage, and another next Tuesday in Aberdeen. Another banquet is set for West End next Thursday.

The common toad eats about 10,000 garden pests in a year's time.

### American Legion Membership Drive Adds 11 To Rolls

Eleven new members have joined Sandhill Post 134 of the American Legion, it was reported at the February meeting of the organization last week by the present commander, Captain A. R. McDaniel of Southern Pines, through whose efforts all 11 were added to the rolls. In addition, several veterans renewed their membership.

"This sets a record for the local post and a precedent among established posts in North Carolina, of which Southern Pines' is one of the oldest," said Ed Cox, membership chairman. "Total membership is now 40, and though it is considerably under that of pre-war years, it is most encouraging," Cox added.

A Naval officer in World War 1, McDaniel is making special efforts to encourage the recording of service serial numbers and dates of service, whether the veteran is a member of the Legion or not, for use in emergencies that may arise where the government may be of assistance.

Captain McDaniel, who heads the 1957 membership drive, said: "To learn more about the many benefits to which veterans and their families are entitled, we urge you to join the American Legion. To do so will cost you less than half of one pack of cigarettes each week."

The drive for new members is still in progress, but Captain McDaniel has already earned a seat at the "Go-Getters Banquet" next month, which recognizes outstanding records in securing new members.

**CONTRACT PAINTING**  
"IT COSTS MORE NOT TO PAINT"  
**SHAW PAINT & WALL PAPER CO.**  
SOUTHERN PINES  
Phone 2-7601

**M & J UPHOLSTERY SHOP**  
P.O. Box 556—RAEFORD, N. C.—Tel. 347  
**FURNITURE REPAIRED and REBUILT**  
Platform Rockers ..... \$22.00 and up  
Sofa Bed ..... \$28.50  
Workmanship Guaranteed  
MRS. D. C. THOMAS, Representative—Southern Pines

## Straight Kentucky Bourbon

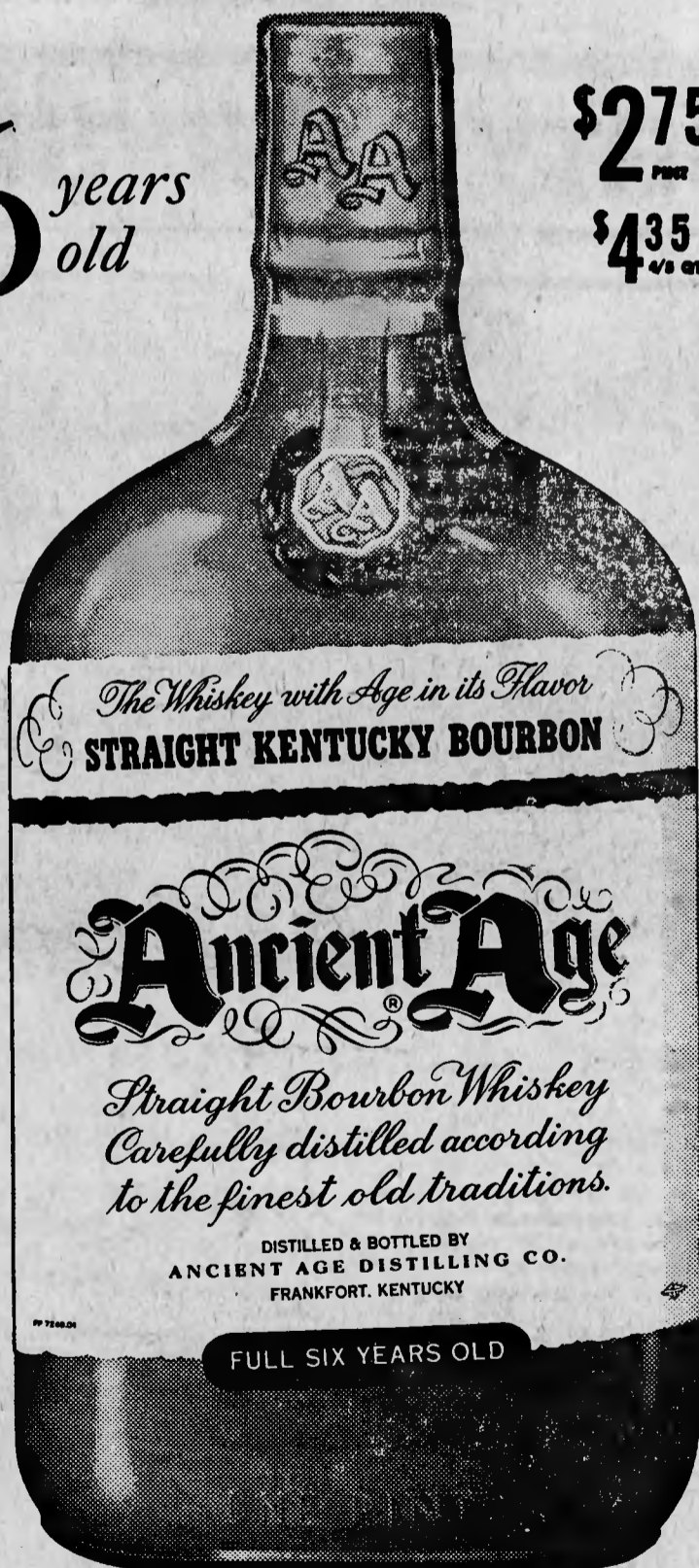

6 years old

\$2.75  
\$4.35

STRAIGHT KENTUCKY BOURBON WHISKEY, 86 PROOF  
ANCIENT AGE DISTILLING CO., FRANKFORT, KY.

PRICED LOW! A&P FRESH

**Instant Coffee** 6-Oz. JAR \$1.25

THE NEW MAGAZINE

**Woman's Day** PER COPY 7c



*Easy One-Stop Shopping...  
With Non-Stop Saving!*

EQUAL TO THE BEST — YET COSTS YOU LESS — A&P'S OWN PURE VEGETABLE SHORTENING

**dexo** - - - - ONE POUND CAN **32c** 3 POUND CAN **85c**

- SPECIAL! Jane Parker Angel Food Ring Cake Lg. Cake Each **39c**
- SPECIAL! Jane Parker Cherry Pie 8" Size Each **39c**
- EXTRA SPECIAL! Crisp Fresh Jane Parker Potato Chips 8-Oz. Pkg. **39c**

- SEABROOK FARMS FROZEN Cut Green Beans 2 10-Oz. Pkgs. **39c**
- Green Peas 2 10-Oz. Pkgs. **33c**
- Heinz Vinegar 1 Pt. **20c**
- Heinz Hot Dog Relish 11-Oz. Jar **29c**
- Heinz Pickles FRESH CUCUMBER No. 2 Jar **25c**
- Dole Pineapple Slices 46-Oz. Can **29c**
- Dole Pineapple Juice 8-Oz. Can **21c**
- Burry Vanilla Wafers 8-Oz. Pkg. **19c**
- Sunshine Cheez-Its 6-1/2-Oz. Pkg. **27c**
- Nabisco Fancy Crest CLUB CRACKERS 1-Lb. Pkg. **37c**

- SPECIAL! Ann Page Creamy Mayonnaise Qt. Jar **55c**
- SPECIAL! Ann Page Prepared Pork & Beans 2 31-Oz. Cans **35c**
- NEW! Ann Page with Cheese Sauce Prepared Macaroni 2 15 1/4-Oz. Cans **29c**

- Chicken-Turkey-Beef Frozen Swanson Pot Pies 2 8-Oz. Pkgs. **49c**
- Chicken or Turkey Swanson TV Dinners 11-Oz. Pkg. **65c**
- Grand Low Price! Small Libby Green Peas No. 303 Can **21c**



Sunnyfield In 1/4's Creamery **Butter** 1-Lb. Pkg. **70c**  
★ SPECIAL LOW PRICE! Wisconsin Mild

**American Cheese** Lb. **43c**  
SPECIAL! Red Sour Pitted A&P CHERRIES - - 2 16-Oz. Cans **43c** DEAL PACKAGE — Pillsbury 1/2 Price Sale PIE CRUST MIX - - 2 10-Oz. Pkgs. **29c**

You Can Put Your Trust In "SUPER-RIGHT" Quality Meats

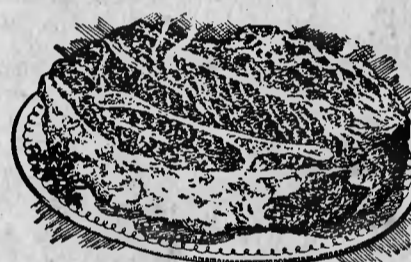

"SUPER-RIGHT" Heavy Western Grain Fed Beef—CHUCK BLADE **ROAST** - - Lb. **29c**

- "Super-Right" Freshly Ground Beef Lb. **37c**
- "Super-Right" Pure Pork Sausage 1-Lb. Roll **35c**
- Morrell's Yorkshire Sliced Bacon 1-Lb. Pkg. **43c**
- "Super-Right" Heavy Western Beef—T-BONE — CLUB — PORTERHOUSE STEAKS Lb. **79c**
- "Super-Right" Heavy Western Grain Fed Beef BONELESS ROUND STEAK Lb. **69c**

- FOOD FOR BABIES**
- Gerbers STRAINED 3 Jars **31c**
  - CHOPPED 2 Jars **29c**
- A&P'S OWN ALL PURPOSE
- dexola Oil Pt. **30c** Qt. **57c**
  - Wesson Oil Pt. **35c** Qt. **67c**
- SHORTENING**
- Snowdrift 1-Lb. Can **34c** 3-Lb. Can **93c**

- A&P Fresh Fruits & Vegetables**
- CRISP — TENDER — GOLDEN
- CARROTS 2 Lb. Bag **12c**
  - Fresh Crisp Regalo Slaw Mix Pkg. **15c**
  - Fresh Tender Regalo Salad Mix Pkg. **19c**
- LARGE FRESH TENDER
- LETTUCE 2 Lg. Hds. **25c**
  - RIPE, FIRM, FRESH Bananas Lb. **10c**

- DOG FOOD**
- Ideal 2 1-Lb. Cans **29c**
- Protex Soap**
- 2 Reg. Bars **25c**
  - 2 Bath Bars **35c**
- Blue Cheer**
- Lg. Pkg. **31c** Gt. Pkg. **75c**

**CHEESE** CHED-O-BIT PASTEURIZED PROCESSED AMERICAN or PIMIENTO 2 -Lb. Loaf **75c**

- Ivory Snow Large Package **32c**
- Tide Lg. Pkg. **31c** Gt. Pkg. **75c**
- Dash Detergent Large Package **39c**
- Dreft Powders Large Package **31c**

- CHICKEN OF THE SEA BITE SIZE TUNA 6 1/2-Oz. can **30c**
- WALKER AUSTEX TAMALES No. 300 15-Oz. Can **19c**
- WALKER AUSTEX CHILI WITH BEANS no 300 15-oz. can **27c**
- WALKER AUSTEX PLAIN CHILI no. 300 15-oz. can **35c**
- WALKER AUSTEX SPAGHETTI & MEAT BALLS No. 300 15-Oz. Can **23c**
- WALKER AUSTEX PREPARED BEEF STEW No. 300 15-Oz. Can **27c**
- GOLDEN WHOLE KERNEL Niblet's Corn 2 12-Oz. Cans **33c**
- SWIFT'S-IN 1/4 POUND PRINTS Allsweet Margarine 1-Lb. Pkg. **30c**
- WHITE Northern Toilet Tissue 3 Rolls **25c**
- Joy Liquid Detergent 7-Oz. Bot. **30c**

- WHITE Ivory Soap**
- Medium Bar **9c**
- WHITE Ivory Soap**
- Large Bar **15c**
- WHITE Ivory Soap**
- 4 Pers. Bars **25c**
- Ivory Flakes**
- Large Package **32c**

STORE ADDRESS **125 W. Penn. Ave.** **AP Super Markets**  
AMERICA'S FOREMOST FOOD RETAILER... SINCE 1859  
THE GREAT ATLANTIC & PACIFIC TEA COMPANY  
Prices This Ad Effective Thru Sat. Feb. 23