

Cooperative Cotton Film Much In Demand

Washington, Dec. 4.—Foreign interest in cotton and especially in cotton marketing is indicated, says a report by the Department of Agriculture, by an increased number of foreign requests for its educational film "Cooperative Marketing—Cotton." Copies of this film have been sold to the Indian Central Cotton committee at Bombay, and to the department of agriculture and stock, Brisbane, Australia.—Associated Press.

DON'T DETRACT DIGNITY FROM GREETING CARDS

To send greetings short-paid defeat their purpose, so prepay the postage fully. Christmas and New Year's greetings sent as post cards, whether written or printed, require two cents postage each. Printed greeting cards or folders enclosed in unsealed envelopes are subject to postage at the rate of 1 1/2 cents for each two ounces or fraction thereof. They may bear the written names and addresses of the sender and addressee and inscriptions such as "Merry Christmas," "Happy New Year," and "With Best Wishes."

SELMA WOMAN'S CLUB ENTERTAINS KIWANIANS

Selma, Dec. 4.—Last night the Woman's club of Selma entertained the Selma Kiwanis club at a banquet. Approximately 140 guests were present, who voted it the most delightful occasion of its kind ever staged in Selma. The Kiwanis Hall presented a festive appearance in its decoration of red and white, suggestive of the approaching Christmas season. The local orchestra was at its best. America was sung while the assemblage stood after which Dr. O. P. Fitzgerald gave the invocation. Toastmaster Rev. A. M. Mitchell introduced the President of the Woman's club, Mrs. W. W. Hare, who gave a splendid address of welcome. This was responded to by the President of the Kiwanis club, Mr. T. H. Atkinson, in his most pleasing manner. Impromptu talks were made by the following gentlemen: Mr. Geo. F. Brietz, Dr. O. P. Fitzgerald, Supt.

F. M. Waters, Mr. Gordon Whitaker, Dr. Geo. D. Vick. A splendid paper on "Cooperation" was read by Mrs. G. A. Tuck. A quartet composed of Messrs. Milton and Luther Oneal, Ed Creech and C. S. Griffith, accompanied by Ed Stencil sang, "Alabama Bound." Miss Eunice Temple gave a reading and Mrs. M. R. Wall and Mrs. Fleming Black sang "Kentucky Babe." Santa Claus arrived on the scene and distributed favors to each guest. Mr. Geo. F. Brietz, Superintendent of the Selma cotton mills, presented each lady with a spool of lovely, colored, imitation silk thread, made in their chain of mills. A sumptuous turkey dinner was served. The Kiwanians gave for this splendid entertainment.

Micro All Stars Win Second Game of Season

Micro, Dec. 5.—Micro All Stars played Selma Thursday for their second game, defeating them with a score of 26 to 16. It was a good game. The teams were well matched. Micro was the first to score and then Selma, and at the end of the first half the score was a tie.

This is the second game that Micro has played, and this team won them both. It is now challenging any one that wants a

game, on either the home court in Selma or on any other court.

In Honor High School Faculty.

Thursday evening from six-thirty until nine-thirty o'clock, the members of the high school faculty were guests of Mrs. N. B. Grantham and Mrs. T. J. Lassiter at the home of Mrs. Lassiter. A supper in two courses including a turkey course with coffee followed by marshmallow cream and fruit cake was served by Misses Nell Grantham and Mary Norcross, after which progressive rook was played at four tables. The evening concluded with various stunts and comedians.

Those present were Mr. and Mrs. N. C. Shuford, Misses Reuland Crigler, Carey Heath, Vera Pritchard, Estelle Fitchett, Jeannette Floyd, Messrs. C. L. Walker, N. B. Grantham, William and Tom Lassiter, Norman and Joe Mike Grantham.

Dr. Wilson Locates Here

Smithfield extends a welcome to Dr. and Mrs. M. G. Wilson who moved to our city last week to make their home. They have purchased the bungalow of Mr. and Mrs. D. T. Luncford on Johnston Street. Dr. Wilson is no stranger here, being a native of Johnston county. He is a son of Mr. and Mrs. W. G. Wilson of Wilson's

Mills. He located at Princeton soon after receiving his license to practice medicine, later removing to Greenville. He has responded again to the call to practice his chosen profession in his native county, and his office may be found on the second floor of the Hood building.

Dr. Wilson received his medical training at Jefferson Medical College, Philadelphia. He was interne in a hospital at Pittsburg, Pa., for a year after graduation.

A MILLION TESTAMENTS FOR CHINA

China is standing today on the edge of a precipice. Conditions present an imperative call for a nation-wide distribution of the Word of God. The three Bible societies, the American Bible Society, the National Bible Society of Scotland and the British and Foreign Bible Society propose to aid in the distribution of testaments through the missionaries, and Chinese pastors and Christian workers. Missionaries alone have already applied for nearly 700,000 copies. But the testaments must first be printed, and the cost of printing and distribution will be approximately \$150,000 or 15 cents per copy. A campaign is desired through the Sunday schools for contributions for these testaments. A supply of sheets explaining the plan may be

had by writing to 119 South Fourth Street, Philadelphia. Donations may be sent to the Sunday School Times Company, 1031 Walnut St., Philadelphia or to Mr. John G. Harris, Treas. Million Testaments for China campaign, 119 South Fourth St., Philadelphia.

NOTICE OF SUMMONS AND WARRANT OF ATTACHMENT NORTH CAROLINA. JOHNSTON COUNTY, SMITHFIELD TOWNSHIP. Before J. Ira Lee, Clerk of Superior Court. E. J. Sasser vs. Harman De Rundeau.

The defendant above named will take notice that a summons in the above entitled action was issued against said defendant on the 3rd day of December, 1925, by J. Ira Lee, C. S. C., of Johnston county, North Carolina, for the sum of \$71.25, due said plaintiff by account, which summons is returnable before said Clerk at his office in Smithfield, in said county, and in Smithfield Township on the 14th day of December, 1925, at 12 o'clock M. The defendant will also take notice that a warrant of attachment was issued by said Clerk on the 3rd day of December, 1925, against the property of said defendant, which warrant is returnable before the said Clerk at the time and place above named for the return of the summons, when and where the defendant is required to appear and answer or demur to the complaint, or the relief demanded will be granted. This 3rd day of December, 1925. A. A. CORBETT, Dep. C. S. C.

# The COX FARM

On Selma-Wendell Road, 3 Miles Selma  
Subdivided into Small Farms

## AT AUCTION THURS. DEC. 10<sup>th</sup>

### NEW FORD FREE

Everyone attending the sale will have a free chance at the car.

Exceptionally Easy Terms Band Concert

LOCATION: The Cox Farm is located on the Selma-Wendell road, 3 miles from Selma, 8 miles from Smithfield, 16 miles from Zebulon, N. C., in Selma Township, one of the best farming sections of the state, convenient to schools, churches and stores, and a very desirable community in which to live.

DESCRIPTION: The Cox Farm contains about 750 acres and is being subdivided into a large number of small farms, each of which will front a road, in fact, every farm will have some cleared and some wooded land. The soil is fertile, suitable to the cultivation of all crops grown in this section, such as cotton, tobacco, corn and grain crops, about 600 acres of the land is cleared, and suitable to cultivation and has cord wood on the balance.

The buildings on the place consist of 12 tenant houses, each of which is in fair condition. There are ten tobacco barns, large dairy barn, pack houses and numerous outbuildings on the place. This property is being subdivided so that there will be a house on 12 different tracts.

This is unquestionably one of the most desirable farms in this section of the state. You can only appreciate the values here by a detail and personal inspection. Look this property over today, select the tract or tracts that you wish, and meet us on the premises at the date and hour advertised.

TERMS: The terms of the sale will be particularly easy, only a small cash payment and long time on the balance. Definite terms will be announced on the grounds before sale.

Sale to be conducted on the premises, by

## Atlantic Coast Realty Co. Agents

The Name That Justifies Your Confidence  
PETERSBURG, VA. OFFICES: WINSTON-SALEM, N. C.  
Members North Carolina Real Estate Association

# POWER

The Next Time Your Car Balks on a

STEEP HILL  
or in STICKY MUD  
or in SHIFTY SAND

Think of

A POWERFUL CAR

LOW-COST TRANSPORTATION.

## Star Cars

# 20%

## More Power

A Star Six Coach that

delivers for

# \$985.00

A Star Four Touring that

delivers for

# \$599.00

The World's Best Value

COME AND GET YOURS AT

## Adams Motor Co.

Four Oaks, N. C. Phone 3513, 3503, 3

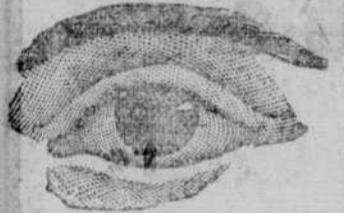

DR. J. C. MANN  
THE WELL KNOWN  
EYESIGHT SPECIALIST  
AND OPTICIAN

Wishes to announce the opening of an exclusive optometrical office in the post office building, Smithfield, and will make his regular visit every second Friday in each month. Hours 10 a.m. to 3 p.m. Make a note of the date and see him if your eyes are weak or if you have headache regularly. His next visit will be

FRIDAY, DECEMBER 11

## DON'T MISS ANY OF THE FUN

### THAT IS GOING ON IN THE AIR

You won't—if you possess a new, improved APEX SUPER FIVE RECEIVING SET. Then—you can select the form of entertainment that pleases you most. You can tune in your favorites whenever you wish. Stations thousands of miles distant come in clear and distinct. The APEX SUPER FIVE gives you a full range of selectivity—greatest distance—greatest volume—the greatest value in beauty of appearance and perfection of operation the radio has ever seen. Will pay you to investigate the many exclusive advantages of the APEX SUPER FIVE—\$95. About accessories—before you make your final selection.

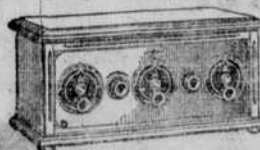

## SUPER 5

THE SUNDRY SHOPPE  
Opposite Courthouse  
SMITHFIELD