THE ANSON TIMES

WADESBORO, N. C. SEP. 9, 1886.

ROBERT H. COWAN, Editor.

Democratic Nominees.

FOR CONGRESS:
ALFRED ROWLAND,
OF ROBESON

FOR SOLICITOR 7th JUD. DISTRICT.
FRANK McNEIL,
OF RICHMOND.

FOR CHIEF JUSTICE.
W. N. H. SMITH,

FOR ASSOCIATE JUSTICES.
THOMAS S. ASHE.
A. S. MERRIMON.

FOR SUPERIOR COURT JUDGES.
3rd Dis.—H G CONNOR.
4th " —WALTER CLARK.
6th " —EDWIN T. BOYKIN
8th " —W. J. MONTGOMERY.
10th " —ALPHONSO C. AVERY.
18th " —JAS. A. MERRIMON

The general and generous sympathy extended to unfortunate Charleston in her great calamity, is not in the least surprising, and simply illustrates the noble sentiment which actuates our country to render timely and substantial aid to the suffering

The Republican party in this State will find itself a little mistaken when it attempts to deflect from the ranks of the Democrats the mass, or any considerable number, of those who are advocates of Prohibition. It hopes to do so by adopting Prohibition. It is a weak move, and the Prohibitionists who are Democrats will not be deceived by it. The people of North Carolina have not forgotten, nor will they ever forget, the dark days of Republican rule. The Republican party can never be revived in this State while Memory lives.

The earthquake was a great relief to the Independents. They had a few days' respite while the State papers were engrossed with news of the shocks. But as the tremblings of the earth subside, they will be deluged with hot water again.

In China the Christians are being massacred by the natives. The report says the trouble is attributed to imprudence on the part of American and British missionaries; but the accounts do not give us particulars.

Despatches say that war in Europe is imminent. War is so often "imminent" on that continent, that the imminence may be said to have become chronic. It had better remain in that condition, than for millions of human beings to be hurled against each other in a death struggle.

STATE NEWS.

The Congressional Convention of the Second District, held at Winston on Wednesday of last week, nominated F. M. Simmons, Esq., of Newborn, for Congress, to oppose O'Hara and Abbott. The *Mirror* says: "No other men being placed in nomination, W. A. Darden moved that Mr. Simmons be nominated by acclamation. It was done in a thundering storm of applause. Mr. Simmons Simmons came forward and made a most capital effort, which showed that the Democratic banner had been entrusted to safe, able and valliant hands. His speech was full of vigor and elegance and beauty, and was delivered with spirit and animation."

The field officers of the Sixth North Carolina Regiment have issued a call for a re-union of the regiment.

An engineering party of thirteen persons reached Rockingham a short time ago, making a preliminary survey with the view of locating the proposed road from Smithville via Rockingham to Bristol, Tenn. The *Spirit* says it begins to look as if the road will really be built.

This seems to be a year of close contests in nominating conventions. The desire to hold office was never at a higher ebb. The middle and eastern dirticts of North Carolina do not stand alone. There was a fierce conflict, lasting several hundred ballots in Missouri. The Alexandria (Virginia) convention adjourned without a nomination, and the same thing has just been done in the Texas district represented by Gov. Throckmorton, who declines a renomination.—*Gold. Messenger.*

The convicts are now at work on our railroad in sight of town, in Mr. Tinnin's field near Robertson's creek. Some of our citizens go out nearly every day to watch their progress. The track is laid over half way.—*Pittsboro Record.*

Leaving the City.

The *News & Courier* of the 7th says a bureau was established at the City Hall yesterday for the issuing of railroad passes to those who desired to leave the city. The city authorities were authorized by the South Carolina, Charleston and Savannah and Richmond and Danville railroads to issue free passes to all persons desiring to leave the city. During the day about five hundred passes were issued to white and coloreb persons. The objective points were Columbia, Augusta, Greenville, Charlotte, Atlanta, Orangeburg and Spartanburg. Quite a number of persons went to Atlanta, and quite a number also to Baltimore. Many of the passes were issued for families of four or five.

The North-eastern Railroad had not got authorized the issuing of passes, but it was expected that it would do so during the day.

The nomination of the old Supreme Court last week seems to give very general satisfaction throughout the State.—*Statesville Landmark.*

The Theory of Earthquakes.

The theory that earthquakes are the result of the contraction of the crust of the earth in cooling is sustained by the situation of this earthquake belt, girdling the planet as it does on both sides of the equator, since this is the region where the rind, so to speak, of a fluent body revolving on an axis run from pole to pole would be most attenuated. This belt includes the tropics and those parts of the emperate zones which lie next to the tropics. This is mechanically the line of resistance. Earthquakes seem to follow the parallels of latitude far more closely than do the isothermal lines. Charleston is in the same latitude with the islands of the Mediterranean which have been subject from classic times and far earlier to seismic disturbances, and this is also the latitude of Japan, the country in which earthquakes may almost be said to have become chronic. South of the equator, on the other hand, and some degrees nearer to it, is the belt which includes both the earthquake troubled islands of the Indian archipelago and the earthquake region of South America.

"The explanation of earthquakes usually accepted by geologists is something like this: For a great variety of reasons the conclusion is reached that the earth is enclosed by a solid crust of rock; that this crust rests upon material in a more or less fluid condition, so that it readily yields to agencies of deformation, like water or molten iron.

"The interior of the earth is constantly loosing heat in a variety of ways. A small amount is probably being directly conducted from the interior to the surface and then radiated into space, and a vast amount of heat is conveyed from the interior through the agencies of hot springs, all of which is ultimately conveyed into space. Hot springs abound in almost all portions of the known earth, and in a few districts are very abundant, and through them much heat is conveyed from the interior to the surface. The lavas that are brought up yield vast stores of heat, all of which is lost to the earth through radiation into space. This steady secular cooling of the earth must necessarily diminish its magnitude, and as its springs the solid exterior crust must in some manner yield so as to conform to the lesser magnitude thus produced."

The cause of earthquakes has been a subject of study for a long time by the ablest and most learned men of science. Professor Maury says the most probable explanation is that they are due to the same causes as volcanoes. The generation of large volumes of steam and other gasses in capacious subterranean cavities by heat from the interior of the earth may furnish wonderful power for explosion and tremendous concussions. Suppose there is no natural way of escape for these gasses, and under the great pressure to which they are subjected they are forced from one cavity to another. In doing so they would violently rend and tear the earth and rumblings and tumblings would follow. Professor Dana says, "Whatever causes are capable of producing changes of level or position in the earth's crust, may be causes of earthquakes. Thus the undermining of strata, the evolution of vapor about volcanoes, tidal or other movements in the earth's liquid interior, tension from change of temperature, as in local cases, or in the earth's slow cooling, must have produced the earthquakes. The last cause mentioned may be the cause of the more powerful and extensive earthquakes of the present day, since tension within from the progress of cooling cannot yet have ceased." The Britanica Encyclopedia in a very learned article on the subject says: "Even at the present day, after all that has been written on the subject, but little is really known as to the origin of earthquakes." The very fact that their cause is involved in mystery adds to the tremendous manifestations of power in awakening fear and consternation.

To understand that this planet of ours is losing heat, it is only necessary to remember that we are surrounded by a vast space whose temperature is in reality nothing. Beyond the utmost limits of the earth's influence there is no heat. It is, well, say, 1,000o below zero. Were it not that the surface of the earth acts as a shield to protect the internal raging liquid, molten mass from the outer world of cold, the entire heat of the interior of the earth, no matter how inconceivably great it may be, would be speedily radiated into space and be lost. In the beginning, doubtless, the radiation was very rapid—but as the earth's crust began to form, and the clouds and the atmosphere began to form, the radiation lessened and the process of interior cooling has since been carried on more leisurely. And even if we should remove the pressure of our atmosphere only a little, the waters of the earth would at once begin to boil and be dissipated in vapor. The boiling point, instead of being at 212o above zero, would by the removal of the atmospheric pressure be lowered perhaps far below the freezing point of to-day. These facts demonstrate the entire probability of the interior of the earth being to-day in a molten state. It is just as when a solid shot of iron is cast at the foundry. The exterior cools and becomes hard, while the interior remains liquid. Before the days of ironclads, during the war, at our suggestion and after an experiment which demonstrate its feasibility, it was proposed to erect at Fort Sumter a furnace to cast solid shot and fire them with low charges, while still liquid in the interior, at an attacking fleet. Such a ball represents measurably the probable condition of the earth.—*News Observer.*

A company, made up of Northern and Southern capintalists, has been organized at Wilmington, with $500,000 capital, to carry on the lumbering business in North Carolina and Florida. It is understood that the company has secured large lumber tracts in both State. W P. Canaday, Sergent-at Arms of the United States Senate, has been elected President of the company. Canday also is President of a creosoting company, which is to run in connection with the new interprise. This is said to be the largest creosoting works in the world.

WHY THEY FELL OUT.

There are two families in New Orleans to-day who reside in adjoining houses up-town, and who, a few bright days ago, were warm friends, but are deadly enemies now.

Baumgard is a druggist and makes his own pills, and Snider runs a small grocery, and raises chickens in his back yard, and it was his habit to lean over the back fence in the evening and warble the German language with Baumgard, as the latter mixed insect powders and put up castor oil.

This, however, is now a matter of the past, and from what the States man heard concerning the trouble, it appears that one day Baumgard made about two bushels of pills and spread them out on a sheet in the back yard to dry in the sun, prepartory to packing them in vials for selling to customers.

After the pills had been arranged so that they would catch the full force of the sun, Baumgard went into the fore part of the store to fill a prescription and while he was gone an old Shanghai rooster belonging to Sidney flew up on the back fence and peeped down into the back yard, and saw what he believed to be a spread of choice white peas; and he commenced to cluck with the greatest satisfacton, and to shake his tail feathers as if to say: "I've struck a real bonaza." The old rooster, who had eight wives and about as many sweethearts in Snider's yard, concluded to invite the entire family to a pea dinner, so he strutted along the top of the fence and joyfully informed the hens and young roosters of his discovery, and told them to come over and dine with him at once. As scratching was bad that day in Snider's yard, all the chickens, young and old, accepted the invitation without delay, and the next moment Baumgard's pills were being swallowed as fast as a set of hungry chickens could work their beaks.

"This is quite a treat, is it not?" remarked the old Shanghai to the little speckled pullet, after he had filled his craw with about a dozen or more of the pills.

"Yes, in deed," murmured the little pullet, "it is just too nice for anything, because the peas are delicious."

"I am glad you like the meal, Miss Pullet," said the Shanghai, as he stood on one leg and looked fondly down upon her, "and your company to dinner will always be a source of great pleasure to me," and while the little pulet blushed at the compliment, the Shanghai ran around her in a circle a couple of times, and scratched his left wing, which in chicken manners amounts to a display of great respect and esteem.

"You are always so kind, Mr. Shanghai," said a maternly looking hen, "because when you find anything nice you will not touch it unless your friends share it with you."

"Thanks, Mrs. Dominicker: but you flatter me when you say that," and the old rooster stretched himself, and after a low bow, walked about feeling that he was the best of the world.

He did not think so long, for suddenly a feeling of uncleanly struck him about the pit of the stomach, and he began to appear agitated, and the next moment he was turning around, first one way then another, in great distress of mind.

Mrs. Dominicker asked him if he had seen anything of her eldest daughter's chicks, but without replying, he apologized and had hastened away, stepping as high as a blind horse in plowed ground. A few minutes after the departure of the Shanghai, a look of consternation crept into the eye of the old hen, and she also scooted away in another direction as fast as her legs could carry her. One by one the remaining chickens disappeared, without even saying good by. That evening, when Snider went out to find his chickens, he found the Shanghai roosting on the top of a barrel, doubled up in a knot not larger than an apple, and so weak that he could not blink his eyes

Around about the yard were ten or twelve pullets, cold in the embrace of death, but with their feathers ruffled in such a way as to indicate that they had died hard. All that were left were the Shanghai and the hen, and both of them looked as though they did not care how soon death snatched them from their pain. About the same time in the evening, Baumgard came out in the back yard to gather up his pills, but they had gone.

The truth dawned upon him at once, and looking over the fence he saw Snider, and Snider saw him, and they glared at each other.

"I say, Snider," said Baumgard, "vy mit de devil don't you keep your tam schickens mit dere coops in? Dey have eat more as five hundred of my liver pills."

"Veil, vy in de tamnation," yelled Snider, "you trows your poison all de time about and kills my schickens? Dells me dat, und I makes you pay for dose chickens if vas any law in dis world."

"I bays for nodding," howled Baumgard, as he shook his fist at Snider's head.

"I lose my medicine und my pills by dose tam schickens, if you vill come mit de sidevalk out, den ve purty tam soon see who have de money."

"If I goes dere I knocks your eye avay!" screamed Snider, and then both made a rush for the street, and the next moment the friends of many years rolled each other all over the sidewalk until they were separated by neighbors.

Counter suits have been filed by Baumgard and Snider, and the judge says that it will be difficult to decide who is entitled to damages.

The Republicans in this State are greatly disorganized. Their State committee having refused to call a State convention, the leading members of the party have themselves called one, as has been heretofore stated in the Record. This revolt against the State committee has been sanctioned by and is receiving the support of the best republicans in the State, such as Judge Settle and Judge Buxton and others of like character.

Not only does this formidable revolt exist against the State committee, but in the only districts where the republicans have a majority there are open ruptures and two sets of candidates. In the second Congressional district, which is the only one in this State, having a majority of colored voters, there are two republican candidates for Congress, each claiming to be the regular nominee, and both are colored men. They were both nominated at the same place and on the same day, each convention claiming to be regular, and each denouncing the other. A bitter contest is going on between these colored competitors, and we hope the result will be the election of a democrat, according to the old saying that "When thieves fall out, honest men will get their dues."—*Chatham Record.*

Nashville, Tenn., Sept. 4.—Gen. B. E. Cheatham, the famous ex-Confederate General, and our postmaster, died here at 10:20 a. m. He was appointed postmaster at Nashville by President Cleveland and had been confirmed by the Senate.

Northeastern Railroad company.

SUPERINTENDENT'S OFFICE,
CHARLESTON, S. C., May 3, 1885.

On and after this date the following Schedule will be run:

Leave Charleston.	*Arrive at Florence.*
No. 43—11 50 A M	3 55 P M
No. 47—12 55 A M	4 52 A M

Leave Florence.	*Arrive at Charleston.*
No. 40—1 25 A M	5 00 A M
No. 42—12 05 P M	4 10 P M

Nos. 42 and 43 will stop at all Stations.
Nos. 40 and 47 will not stop.

T. M. EMERSON, Gen'l Pass. Agent. J. F. DIVINE, Gen'l Sup't

SOUTHERN DEPOT OF
Carriage Material.
C. D. Franke,
IRON MERCHANT
AND DEALER
CARRIAGE METERIAL OF ALL DESCRIPTIONS;

Sole Proprietor of the Celebrated
CROWN COACH VARNISHES

Largest Stock of
Refined and Swedes Iron in the South.
157 Meeting Street,
CHARLESTON, S. C.
Oct. 15 tf.

F. W. WAGENER & CO.,
CHARLESTON, S. C.,
Wholesale Grocers and Cotton Factors,
GUANO IMPORTERS
And Dealers in
Fertilizers.

We claim to have one of the largest Grocery houses in the United States, and carry in stock everything required for a first-class Grocery.

Our Cotton and Naval Stores Department is complete in all its branches, and we solicit consignments.

Our stock of Champagne and fine Wines is complete in every respect, and we compete with any market.

Choice Old Whiskies.

PURE AND UNADULTRATED.

We offer for sale, on favorable terms to the trade,

WAGENER'S CELEBRATED FINE OLD WHISKIES
of the following special brands, namely:
WAGENER'S CABINET,
WAGENER'S OLD NECTAR,
WAGENER'S XXXX,
WAGENER'S XXX,
WAGENER'S PET,
Wagener's Hand-Made Corn.

VERY OLD AND CHOICE.

For excellence, purity and evenness of quality, the above are unsurpassed by any Whiskeys imported, the only objection ever made to them by the manipulating dealer being that they cannot be improved upon.

GERMAN ARTILLERY, THE BEST FIVE CENT CIGAR IN THE WORLD.

By careful experiment and patient investigation, one of the most experienced Cigar manufacturers and judges of leaf tobacco in America has discovered a combination of tobacco which, united, has produced the finest Cigar ever made, sold to the consumer at five cents It is every where conceded equal to the majority of ten-cent Cigars on the market and superior to many of those sold at that price. It is a perfectly sweet smoke, made of high-grade tobacco, contains no flavoring matter of any kind.

We solicit correspondence and all inquiries cheerfully answered. Send for our full price list.

F. W. WAGENER & CO.
Oct. 19am.

Worms! Worms! Worms!

Worms may be suspected when there is intestinal irritation, or itching at the end of bowels, a disposition to pick at the end of the nose. These indicate that the sufferer is afflicted with worms which we guarantee to destroy and absolutely eradicate from the system by the proper use of the grandest medicine of its kind ever offered to the people and which has been used and is enthusiastically endorsed by thousands who have been benefitted by it during the last twenty years. Wheeler's Vermifuge and Infant Blood Purifier. If you are troubled with unusual thirst, increase of saliva, irregular appetite, offensive breath, pale sallow, complexion with occasionally flush, swelling of the upper lip, enlargement, use Wheeler's Vermifuge. If you experience an enlargement of the stomach, disturbed sleep, cough, headache, fever, etc., use Wheeler's Vermifuge. For all these symptoms use Wheeler's Vermifuge, it is pleasant to the taste. It is more safe and thorough in its action than any other Worm Medicine. We offer Wheeler's Vermifuge not in competition with the many worse than worthless nostrions claiming for it virtues equalled by any similar preparation offered to afflicted mankind. Prepared only by Pape & Co., Wholesale Druggists, Phil. Pa. All reputable dealers keep it.

NOTICE.

This is to forbid any and all persons from hiring or harboring my step daughter Bettie Tilmon, who is under age. I shall enforce the law against any one who violates this warning.

ADDISON HINSON, col'd

Anson Institute,
WADESBORO, N. C.

D. A. MCGREGOR, A. B., PRINCIPAL.
J. W. KILGO A. B., } Assistants.
ROSA MCCORKLE, }

The Fall term begins Monday, September 20th, 1886.
Tuition in Literary Department $2, $3, and $4 per month.
Tuition in Instrumental Music $4 per month.
Use of Piano for practice 50cts per month.
Board $10 per month.
Contingent fee, $1 per year.

M. L. DOTY,
House und Sign Painier,

Is prepared to do any work in his line with neatness and dispatch. He also keeps a full line of groceries.

Ho, Ho,

All you people that seek Dry Goods, Notions, Clothing, Shoes, Hats, Millinery, Glass, Crockery, and Tin Ware, in these so called hard times, march on until you get to the

Red Rag Racket

of Shepard, the Red Flag Man, the pioneer of low prices, but good goods he has just received the largest stock of Summer goods he ever bought, in Lawns, White and Printed Nainsooks, plain border and printed Ginghams and Spring Calicoes and an summer stock of fine Millinery Notions, &c.

My goods are pronounced by ladies of taste to be superb in Quality, Beauty and Price. Remember we sell for cash at bargains but not for cost. We mean push, so friends push around to the

Red Flag Shepards
For Your Goods.

C. Gresham & Co.

Importers and Jobbers of
China, Glass and Tinware, Lamps, Cutlery, Clocks, etc.
Refrigerators, Ice Boxes, Fruit Jars, Ice Cream Freezers
and other seasonable goods,
Dinner Sets from $10 to $00.
Tea Sets from $5 to $18.

When wanting anything in our line it will save you money by giving us a trial.

C. GRESHAM & CO.,
Charlotte, N. C.
May 7 '85 tf.

The Holidays Are Coming.

And now is the time to prepare for THEM.

Finest variety of tropical Fruits in the Market.
Fresh Cargoes Every Week.
BANANAS, COCOANUTS,
ORANGES. MALAGA GRAPES,
Northern Fruits.
APPLES, FIGS, PEANUNTS, RAISINS, NUTS, CITRON, CURRANTS,
Orders filled with dispatch.

C. Bart & Co.,
Oct 22 em. CHARLESTON, S. C

SEND FOR SAMPLE COPY.
The State Chronicle,
(Successor to the *Farmer and Mechanic* and the *Chronicle.*)
Newsy, Bright and Clean.
UP WITH THE TIMES.

The *State Chronicle* will be what its name implies—a State paper. It is not the RALEIGH "Chronicle," and will not be local or sectional. It will aim to keep up with the current news from Murphy to Mantao, or as the politicians put it, from Cherokee to Currituck.

It will be the organ of no man, no ring, no section, no party. It will be Democratic in politics, but will not hesitate to criticise Democratic measures and Democratic officers.

TERMS OF SUBSCRIPTION.

One Year,	$2.00
Six Months,	1.00
Three Months,	50

For a sample copy address,
THE STATE CHRONICLE,
Raleigh, N. C.

The Progressive Farmer.

L. L POLK, Editor.

A Weekly Paper, size 27x40 in, 8 pages, 40 columns.

Subscription price $2 a year—$1 for 6 months, post-paid.

The first number will be issued on the first day of December. Let your subscription begin with the first issue. Money at our risk, if sent by registered letter or money order. Write name and Post Office plainly. Send in your subscription at once. Address,

THE PROGRESSIVE FARMER.
Nov 12 tf. Raleigh, N. C.

PAVILION HOTEL
Charleston, S. C.

House first-class in all respects, centrally located, passenger elevator.
RATES:—$2 and $2.50 per day.
Busses and wagons at all trains. Do not give your checks up on train. Our responsible agent is at Depot.
Ask for Pavilion Transfer.
E. T. GALLIARD, Proprietor.

Forty years' trial has proved "BLACK-DRAUGHT" the best liver medicine in the world.

Sale of Land Under a Deed in Trust.

By virtue of a Deed in Trust made to H. Montague by James Swanner and wife Elizabeth; Matilda Hasty and Hester Ann Hasty the 21st day of January, 1884 and registered in Trust Book No. 19, page 567 et seqr. at the Register's Office in Anson County, I will sell to the highest bidder for cash at the late residence of Griffin L. Hasty, dec'd., December 15, 1885, the tract or parcel of land known as that part of the Griffin L. Hasty tract which was laid off or fell to the lot of said Swanner and wife, and Matilda Hasty and Hester Ann Hasty in the division of the G. L. Hasty land containing 81 1 2 acres.

H. MONTAGUE,
Trustee,
by JAMES H. GRIFFIN,
Nov 19 4t. Assignee of the debt.

New Drug Store!

I am now receiving my stock of
DRUGS.
Don't fail to give me a at the T. Covington stand.
Very Respectfully,
Thos. F. Costner, D.
Oct 22 tf Wadesboro, N. C

BUSINESS.

DO NOT LET YOUR JUDGEMENT be governed by your prejudices, but give our first class offerings a fair and liberal trial, when we know you will be convinced—of what?

That our CLOTHING is equal in all respects to the best made to order, and at about *HALF the PRICE.*

We have a Manufacturing Department connected with our establishment, for those who desire having their Clothing made to order, at prices far below that you have been paying for the same at other houses. Sample of goods and blanks for measurement mailed upon application.

We Employ

no travelling salemen. It is a big expense and the buyer has to pay for it.

We give our customers the benefit of that expense, thereby saving them at least 20 per cent. in that way, and again we propose to sell cheaper than any other house, and by ordering goods from us, we are satisfied that it will be a saving to you of 30 per cent. Try us and you will see for yourself.

Our constant aim has been to place before you a BETTER

CLASS of GOODS

in preference to cheap catch penny baits, as well as to establish between us the utmost confidence founded on the following sound principles:

Honest Value!
Marking the Selling Price on all Goods!
Return of the Money

if goods do not bear honest criticism; or if you should change your mind within a reasonable time, you have the right to return the goods and get back your money—a privilege advantageous to you and not detrimental to us, and the best evidence that there is no misrepresentation or overcharge. Our stock represents the

CHOICEST AND PRINCIPLE

STYLES of the season—*none equal to it in this market*—selected for *DURABILITY* as well as *BEAUTY*, and with all, a care for your interests.

The constant increase of our business shows an appreciation of our enterprise, and has caused us to be recognized as the Leading and most Reliable Clothiers and Furnishers in this section.

"We propose to continue to have that distinction."

Parties ordering Ready-made or Custom-made Clothing not known to us, will send city reference or we will send C. O. D. by Express with privilege of examing before paying, the party to pay return charges if goods do not suit.

S. H. Fishblate,
Successor to Ottenburg & Co.,
Wilmington, N. C.
Sept 2-'85-am.

W. H. Alderman & Co.
25 Market St.
Wilmington, N. C.
Dealers in
Stoves, Tinware
Lamps and Chandeliers,
Roofing and Pump Work.

Our line of Cooking Stoves is the best, including such as the celebrated

Farmer Girl, Elmo, Carolina and Harvest.

Prices for both Heating and Cooking Stoves furnished on application.

W. H. Alderman & Co.
Aug 27 '85 am.

School Notice!

The Fall term of Misses Conigland & Battle's school at Lilesville, will begin September 14th, 1885.

Sept. 3, 1m.

SUITABLE FOR THE SEASON

We have in Stock now the following good to Season:

Excelsior Wine and Cider Mills,

which will make more cider than any other mill on the market. This mill does not black the juice, but crushes the apple instead of grinding into lumps.

HORSE RAKES, either hand self dump, or combined.

CORBIN DISK HARROW.—The Corbin Harrows is the finest implement sold. It will pulverize and prepare more land in the same time and better than any implement costing twice the money. For putting in peas quick nothing is equal to it.

HAND and SULKY PLOWS.—We have the Sulky Plow that was so thoroughly tested at our last Fair and was pronounced by farmers to be the most practical and best.

SEED.—We make a specialty of field seed, and deal in only choice variety. We sell more than any other house in N. C.

VAN WINKLE GIN and BOSS PRESSES.—The Van Winkle Gin has gained a reputation that makes it sell. It has no superior and no Gin can make a better sample, gin the seed cleaner, gin faster, or run with lighter draught. We carry all the standard Implements, such as Plows, Cultivators, Harrows, Mills, Cutters, Shellers, Churns, Bawant Mowing Machines, and many other Implements.

TENNESSEE WAGONS at prices to meet any one. Cortland Spring Wagons lower than the lowest and then not at cost.

The Improved double feed Champion Grain Drill. Guaranteed to sow Rust Proof oats or any other grain.

J. G. Shannonhouse & Co.
College Street, CHARLOTTE, N. C.

E. D. LATTA & BRO.

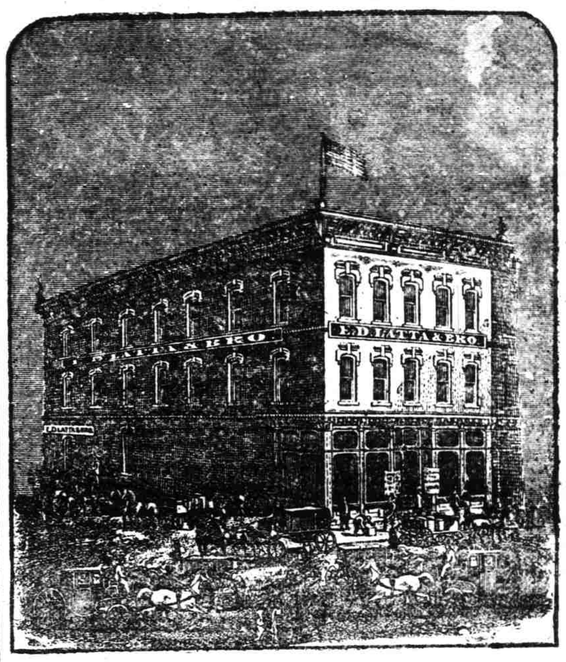

CLOTHIERS,
Charlotte, N. C.

E. M. ANDREWS,
WHOLESALE AND RETAIL
Furniture Dealer,
CHEAP BEDSTEADS, CHAIRS, &C.
Coffins and Burial Suits.
THE WHITE FRONT, CHARLOTTE, N. C.
Largest Stock in the State. Send for Prices.

JUST THINK OF IT!

Wire Mattresses at	$1.50,
4 Drawer Bureaus at	7.00,
Baby Carriages from	6.00, Up.
Cloth Window Shades from	65c.

FURNITURE AT WHOLESALE OR RETAIL.
LARGEST STOCK IN THE STATE.
Coffins and Metallic Cases.
E. M. ANDREWS,
ay 7-85-cm. Charlotte, N. C.

50 Years.

I have known and watched the use of Swift's Specific for over fifty years, and have never known or heard of a failure to cure Blood Poison when properly taken. I used it on my servants from 1850 to 1865, as did also a number of my neighbors, and in every case that came within my knowledge it effected a cure. In all my life I have never known a remedy that would so fully accomplish what it is recommended to do.

H. L. DENNARD, Perry, Ga.

I have known and used Swift's Specific for more than twenty years, and have seen more wonderful results from its use than from any remedy in or out of the Pharmacopeia. It is a certain and safe antidote to all sorts of Blood Poison.

J. DICKSON SMITH, M. D., Atlanta, Ga.

WHAT DRUGGISTS SAY
Who have Seen the Effects of Severe Tests.

Has given better satisfaction than any remedy for Blood Diseases we have ever handled.
SCHILLER & STEVENS, Washington, D. C.

Many physicians have endorsed S. S. S. as a specific for Blood Diseases.
S. MANSFIELD & CO., Memphis.

Have seen S. S. S. stop the hair from falling out in a very short time. Wonderful effects in all Skin or Blood Diseases.
W. H. PATTERSON, Dallas, Texas.

We do not hesitate to say that for a year past we have sold more of Swift's Specific (S. S. S.) than all other Blood Purifiers combined, and with most astonishing results. One gentleman who used half a dozen bottles says that it has done him more good than treatment which cost him $1,000. Another who has used it for a scrofulous affection reports a permanent cure from its use.
VAN GRAACK, STEVENSON & CO., Chicago.

$1,000 REWARD!

Will be paid to any Chemist who will find on analysis of 100 bottles S. S. S., one particle of Mercury, Iodide Potassium, or any mineral substance.

THE SWIFT SPECIFIC CO., Drawer 3, Atlanta, Ga.

Write for the little book, which will be mailed free

Price: Small size, $1.00 per bottle. Large size, (holding double quantity), $1.75 bottle. All Druggists sell it.

RED STAR
TRADE MARK
COUGH CURE
Absolutely Free from Opiates, Emetics and Poisons.
A PROMPT, SAFE, SURE CURE
For Coughs, Sore Throat, Hoarseness, Influenza, Colds, Bronchitis, Croup, Whooping Cough, Asthma, Quinsy, Pains in Chest, and other affections of the Throat and Lungs.

Price 50 cents a bottle. Sold by Druggists and Dealers. *Parties unable to induce their dealer to procure it for them will receive two bottles, express charges paid, by sending one dollar to*
THE CHARLES A. VOGELER COMPANY,
Sole Owners and Manufacturers,
Baltimore, Maryland, U. S. A.

HAVE YOU A GARDEN?
IF YOU HAVE YOU WILL NEED **SEEDS**
And will want the Best at the least money. Then my new Seed Catalogue will surprise you. No matter where you have been dealing *it will save money.* It is mailed **Free to all,** and you ought to have it before buying anywhere.
WM. H. MAULE,
129 & 131 Front St., Philadelphia.

26,999 NOW IN USE.

All persons say their goods are the best. We ask you to examine our **Improved Keller Positive Force Feed, Grain, Seed and Fertilizing Drill** and our **Hay Rakes.** They are as good as the best, and can be sold as cheap. All are warranted. Circulars mailed free. **Newark Machine Co.,** Newark, Ohio. Eastern Branch House, Hagerstown, Md.