

SAVING

Is the only sure way of becoming wealthy
Also it is the only clean, honest, upright way.
It takes time, but it doesn't kill your principle.
It takes patience, but it doesn't rack your nerves.
Let us help you save—Ask some of our depositors
if we haven't helped them.

Bank of Robersonville Robersonville, N. C.

J. H. ROBERSON, Jr., President
A. S. ROBERSON, Vice-President
R. A. BAILEY, Vice-President
J. A. MIZELL, Cashier

Why Not Start A Bank Account?

Now is the time to save part of your income by depositing it. We want you to make our bank your banking home. A bank account encourages you to save part of your income. Would all successful business men have a bank account if there was no benefit in it for them? Your idle money in this bank will bring you the benefit they enjoy. Enroll your name with the thrifty class and follow the procession to this bank.

Farmers and Merchants Bank

WILLIAMSTON, N. C.

STATE, AND COUNTY DEPOSITORY

JOHN D. BIGGS C. D. CARSTARPHEN FRANK F. FAGAN J. L. RODGERSON
PRESIDENT VICE-PRESIDENT CASHIER ASST. CASHIER

Notice Of Sale

By virtue of a power of sale contained in a certain deed of trust executed by J. R. Swain and wife, Mary E. Swain, to the undersigned, as trustee, bearing date November 10, 1906 and of record in Book PPP at Page 176, Martin County Registry, to secure the payment of a certain bond of even date therewith, and the stipulations in the said deed of trust not having been complied with, and at the request of the party in interest, the undersigned trustee, will, on Monday, the 5th day of January, 1914 at 12 o'clock M. at the Court House Door of Martin County at Williamston, N. C., offer at public sale to the highest bidder, for cash, the following described land to-wit:

Adjoining the lands of J. B. Leggett and others and beginning at a Light-wood post on the path near Lawrence Chance runs the line W. 43 E to a pine a corner; thence S 65 E 140 poles to a pine on the Horse Pen Branch, a corner; thence N 30 E to the road near J. W. Leggett; thence with said road to the school house; thence around the old path to the first station, excepting about 40 acres deeded to John E. Swain by J. R. Swain and wife and known as the Lower Old Field, in front of the Old Haislip Place; and 50 acres sold to Daniel Wynn, and further excepting the land allotted to Mary E. Swain as her dower and bounded as follows: Beginning at a canal bridge on the County Road; thence down said canal to a small ditch; thence up said ditch to its mouth, thence a straight line to a Light-wood Stake on the bank of the ditch; thence up said ditch to the county road; thence along said road to the Warren Leggett Line; thence with said Leggett Line to Henry Wynn's Corner; thence with H. R. Mizell's line to the beginning. Said premises hereby offered for sale being the J. R. Swain Home Place with the exception of the dower above described. This 4th day of December, 1913.
A. R. DUNNING, Trustee.

12-12

Trustee's Sale

By virtue of authority of a Deed of Trust executed to me by Noah C. Hargart, on the 13th day of May, 1912, and duly recorded in the Register's office in Martin County in Book Z. Z. Z. page 540, to secure the payment of a certain bond bearing even date therewith, and the stipulations in said Deed of Trust not having been complied with, I shall expose at public auction, for cash, on Monday, January 12th, 1914, at 12 M. at the Court House Door in Martin County, a 1-3 part east in the following property:
Adjoining the lands of F. P. Rayner and wife Mary A. Rayner, N. S. Peel, Archie Outerbridge and others and being the tract of land that John Hargart bought of Whit Moore and his wife and being Lot No. in the division of the lands of R. K. Cherry among his children, and where John Hargart lived and died, containing 100 acres, more or less. This December 8th, 1913.
W. C. MANNING, Trustee.

12-12

Notice

Having qualified as administrator upon the Estate of P. H. Cooper, deceased; Notice is hereby given to all persons holding claims against said Estate to present them to the undersigned for payment on or before the 3rd day of Dec. 1914, or this notice will be plead in bar of their recovery. All persons indebted to said Estate are requested to make immediate payment.
This 3rd day of Dec. 1913.
W. J. JOHNSON, Adm.

12-5

McGowan's Cash Store

Is the Logical Place for You to Buy Your
Dry Goods, Notions, Shoes, Hats,
Caps, Groceries, Etc.

Country Produce Bought and Sold

M. B. McGowan

Williamston, N. C.

THE BEST ANIMAL ON EARTH

Is a Kentucky Mule such as can be bought at our stables—none better on the Market anywhere—Courtesy and consideration will be accorded every Purchaser—come look our stock over—a car load just received.

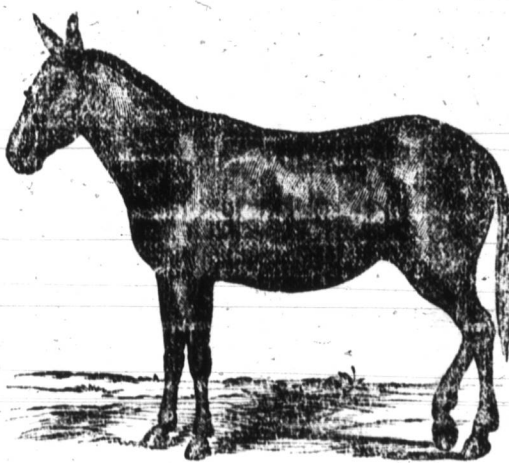

W. T. Ward & Co.

Successors to Walter Hassell

WILLIAMSTON, NORTH CAROLINA

Trustee's Sale.

By virtue of authority of a Deed of Trust executed to me by Will Knight and wife, Fannie Knight, on the 28th day of April 1911, and duly recorded in the Register's office of Martin County, in Book Z. Z. Z., Page 310, to secure the payment of a certain bond, bearing even date therewith, and the stipulations in said deed of trust not having been complied with, I shall expose at public auction, for cash, on Monday, January 12th, 1914, at 12 o'clock Noon, at the Mayors office Door in Jamesville Martin County, the following property:
A certain piece or parcel of land adjoining the lands of Levin Harrison, Ben Bazemore and others, containing Ten (10) acres and duly recorded as above described.
M. V. HASKELL, Trustee.
This November 15th, 1913.

10-21

Notice

Under and by virtue of an order of the Superior Court of Martin County, made in the special proceedings entitled, W. A. Perry vs W. R. Ward, the undersigned commissioner will on Monday the 5th day of Jan. 1914 at 12 o'clock M. at the Court House door in Williamston, N. C., offer for sale to the highest bidder for cash that certain tract of land lying and being in Martin County, adjoining the lands of W. A. Perry and others, and more particularly described as follows, to-wit:
Bounded on the North by W. A. Perry, on the West by Hoyt Brown and Ed Peel, on the South by W. A. Perry and on the East by the Williamston and Washington road, containing 40 acres more or less. This 29th day of November, 1913.
WHEELER MARTIN, Jr., Commissioner.

12-12

Bring your Job Printing to us.

Notice

Under and by virtue of authority contained in certain deed of trust, dated Feb. 6th 1913, executed to me by Geo. S. Lilley and wife, Lydia Lilley, for the benefit of the Bank of Martin County, and the stipulations and conditions in the deed of trust not having been complied with, I will on Monday, the 12th day of January, 1914, at the Court House door in Williamston, N. C. sell at auction to the highest bidder, for cash, the following described real estate.

First Tract:—Beginning at the Rawls Mill Bridge, thence up Back Swamp to the Mill Dam, thence around Piney Island to the Cut Dam, thence a straight course to the Cut Arch on the Williamston and Washington road, thence along the said road to the first station, being the old Rawls Mill seat and ground.

Second Tract:—Beginning at W. W. Lilley's corner at the run of Little Creek, thence running a westerly course to Jesse V. Green's corner a post, thence with the J. V. Green line to John R. Rogerson's corner, an Oak, thence an Easterly course with the J. R. Rogerson line to Kader Lilley's corner, thence the same course with Kader Lilley's line to his corner in Little Creek, thence the run of the creek to the beginning. Containing 38 acres, more or less, See D. I, Page 168 This, Dec. 11th., 1913.
S. A. NEWELL, Trustee.

12-12

Notice Of Sale.

By virtue of a power of sale contained in a certain deed of trust executed to the undersigned trustee, by R. T. Taylor and wife, Susan C. Taylor and bearing date July 14, 1905, of record in Book ZZ at page 537 Martin Public Registry secure the payment of a certain bond of even date and tenor therewith and the stipulations in same not having been complied with, I shall, on Monday, January 5, 1914, at 12 o'clock M. at the Court House door of Martin County at Williamston, N. C. offer for sale, to the highest bidder for cash the following described property beginning at the corner of A. B. Whitfield and R. T. Taylor on the Main road leading from Robersonville, to Hamilton; running thence a Southerly course 19 yards; thence down the road towards Hamilton 90 yards to the line of A. B. Whitfield and R. T. Taylor; thence with said line back to the beginning. Containing one-fourth of an acre more or less and formerly known as the Livery Stables Lot on which is situate the Gin House.
This 25th day of November, 1913.
W. H. WOOLARD, Trustee.

Notice

Having qualified as administrator upon the Estate of Susan A. Salesbury, deceased; Notice is hereby given to all persons holding claims against said Estate to present them to the undersigned for payment on or before the 6th day of November 1914, or this notice will be plead in bar of their recovery. All persons indebted to said Estate are requested to make immediate payment.
This 6th day of November 1913.
A. R. DUNNING, Adm.

11-7

Notice.

Having qualified as administratrix upon the estate of Charlie B. Council, deceased, notice is hereby given to all persons holding claims against said Estate to present them to the undersigned for payment on or before 10th day of November 1913, or their notice will be plead in bar of their recovery. All persons indebted to said estate are requested to make immediate payment.
This 19th day of November, 1913.
MRS. OLIVIA E. COUNCIL, Adm.

Trustee's Sale.

By virtue of authority of a Trust Deed executed to me by Adaline Sprull on the 7th day of Nov. 1910 and duly recorded in the Register's office in Martin County, in Book ZZZ Page 98 to secure the payment of a certain bond bearing even date therewith, and the stipulations in said Trust Deed not having been complied with, I shall expose at public auction for cash on Monday the 5th day of January 1914, at 12 M. at the Court House in Martin County, the following property:
Adjoining Helen Scot, Jos. Carroll and the Washington Road, and being the same land this day deeded to A. Sprull by the Williamston Land and Improvement Company, and the same which was deeded to said Company by Anthey Tucker, Oct. 17th, 1910. The above two deeds are hereby referred to for full description of said land.
This December the 3rd, 1913.
A. R. DUNNING Trustee.

12-5

E. P. BUNCH Agent For

Carolina Metal Shingles
Williamston, N. C. Phone 170

CHRISTMAS IS COMING

And everybody will want Serviceable Gifts for the folks at home and the friends away.

We have a splendid assortment of these Gifts which can be seen on display each day in the season—see them before purchasing elsewhere—Choice Goods in every Department at very low Prices.

Harrison Brothers & Company

General Merchants

Williamston

"VALUABLE FARM FOR SALE"

This farm contains 250 acres with 100 cleared, and in good state of cultivation; the balance is well timbered. The land is well suited for raising cotton, tobacco, and peanuts. The farm is situated on the main road from Hamilton to Palmyra, N. C. and known as the "Moore Farm". The farm is offered for 5,000—1/2 Cash and balance on easy terms. Also all the corn, fodder, hay, two mules, hogs, and farming implements will be sold to the highest bidder at the farm Wednesday, Dec. 17th, 1913. For further information apply to T. W. Whitehurst, Greenville, N. C. or W. E. Moore, Hamilton, N. C.

FARM FOR SALE

Situated in Martin County seven miles from Williamston, only about one-fourth of a mile from shipping point. Contains about one hundred and fifty acres, seventy-five of which are cleared. Some good timber on farm. Land well adapted for raising tobacco. Has a good residence now occupied by a family of white people. Price \$3500.00.
Address Lock Drawer G
Williamston, N. C.

The "A" Pressing Club

Phone 126-2
Want to do your Cleaning and Pressing and guarantee satisfaction as to workmanship and service. Club rates for regular customers. Located in the rear of Alexander's Shaving Parlor.