

"Cobbies"?

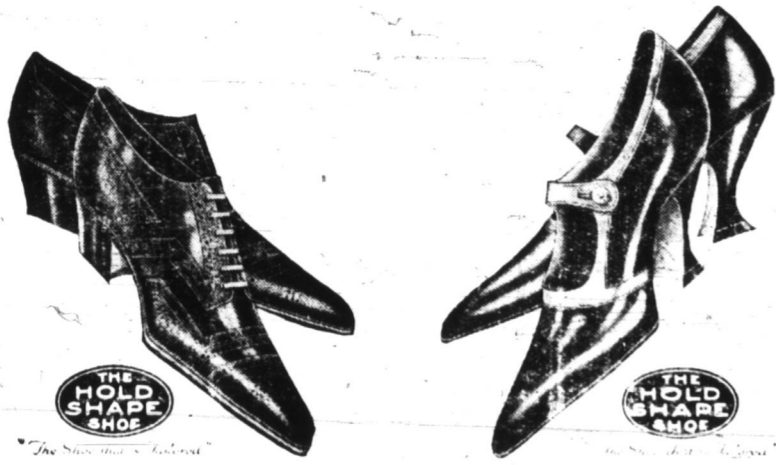

The New Sensation in Low Shoes for Fall Have You Bought Yours?

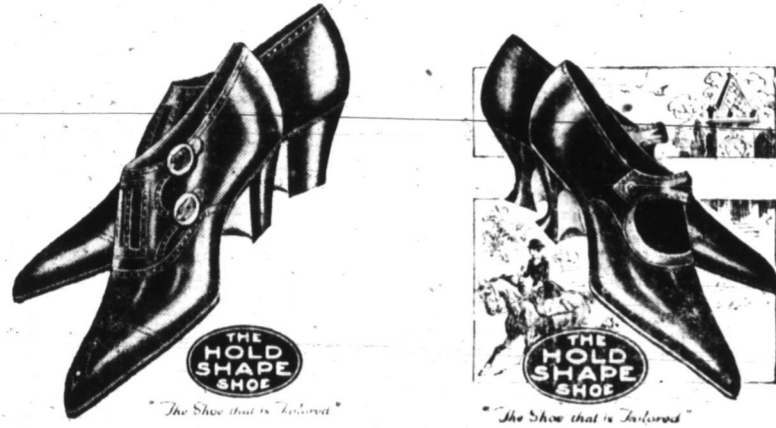

W. R. ORLEANS

FACTS OF HISTORIC INTEREST

Revealed by Extensive Excavations on Sites of Revolutionary Camps on the Hudson Heights.

Three years of excavating on sites of Revolutionary camps in the Hudson Highlands, near West Point, has enabled a commission of the New York Historical Society to establish interesting historical facts that have long been in dispute.

The chief source of information has been refuse heaps of the armed camps of Washington, and many facts have been learned merely from examining the buttons in the old dumps. Examination of cooking utensils and cutlery, broken pottery and other imperishable articles has aided the commission. The buttons, still showing the insignia after a century and a half, show that ten Massachusetts regiments, five from Connecticut and one from Rhode Island, occupied the main fortress in the highlands. Buttons worn in one camp by Connecticut soldiers bore an imprint in honor of the birth of the French dauphin, showing that the soldiers were in camp after 1781.

Similar investigation on the sites of British camps show their troops lived in much more luxury than the men who won independence for America. Silver buckles, china, and much broken glass from rum containers tell the story of the invaders' rations. The Revolutionary troops used hand forged forks, pewter spoons, and left no broken glass.

The excavations have also revealed the extent of certain fortifications, and forts have been discovered of which there was no record.

THIS RIDE A REAL THRILLER

Ascend by Elevator to Summit of Alpine Peak Worth Going Long Journey, to Take.

For years one of the most thrilling incidents of a visit to the Alps has been the ascent of the Jungfrau on the cog-rail road that starts from Kleine Scheidegg, at an elevation of 6,711 feet and climbs the mountain side at the startling grade of 25 per cent, or an angle of about 22 degrees, till it reaches Jungfraujoch, at an elevation of 11,839 feet.

In an illustrated article in Popular Mechanics Magazine is told how it is now proposed to add to this wonderful experience in mountain climbing a still further thrill, by comparison with which the former will appear quite insipid. From the present end of the track the mountain soars another 2,206 feet to the summit at an elevation of 13,547 feet. By means of excavations and tunnels the track will be extended until it reaches a spot in the center of the conical summit directly below its highest point. From the end of this tunnel a shaft will be bored vertically to the summit itself, and in this shaft passenger elevators will be installed, so that Alpine mountaineers will end their long thrilling railroad climb with an elevator trip like an exaggerated ride to the top of the Woolworth building in New York city. The climber will then be landed at the extreme summit of one of the highest peaks in the Alps, with a view of a world of snow-capped, craggy mountain tops around them.

Use for Exhaust Gas.

At its point of issue from the cylinder the exhaust has a temperature of from 800 degrees to 1,000 degrees F., and consists almost entirely of carbon dioxide—a colorless and odorless gas. These properties make it suitable for carbonizing wood, that is to say, making charcoal, and it is now being utilized for that purpose in France. The hot gases are caused to traverse a specially constructed oven, in which the wood is suitably arranged, by which means the temperature of the wood is raised to about 500 degrees, which carbonizes without burning or igniting it. Many ovens of this type were installed during the war, in Algeria and Tunis, with the object of furnishing a substitute for anthracite coal, which was very scarce and dear, for use in enriching low-grade gas for motor purposes.—Popular Mechanics Magazine.

"Good Neighbors"

Mrs. Merriweather and her four small children lived in a little house in a street, where the neighbors were exceedingly friendly over the back fence, and made many back-door calls. Mrs. M. began to worry about the children and their surroundings as they grew older, and moved to another part of the town. Shortly after moving away Geraldine met one of the old neighbors who inquired as to how she liked her new home and the neighbors. Geraldine, being only seven and honest, replied:

"We like our new home all right, but we haven't any good neighbors now—they all stay home and mind their own business."—Indianapolis News.

Daniel Boone's Mark.

That Daniel Boone, famed Kentucky hunter, made an expedition into Wayne and Lincoln county during his career is the belief of a party of lumberjacks who recently discovered the name "D. Boone" chiseled in a large rock at the mouth of a cave on Pond Fork of Four Mile creek, Lincoln county, near the Wayne line. The forms of the letters are said to correspond with the name of Boone which is found carved in the rocks of Kentucky. The rock bearing the name in Lincoln county is located in a remote and wild section.—Huntington (W. Va.) Advertiser.

FOR RENT

House and Lot, including garage & garden. Occupancy, Sept. 1st. Price \$18.00 per month in advance.

JULIUS S. PEEL

Car load wire fencing and nails, also carload No. 1 Timothy Hay, just received. Cheap for the cash. C. D. CARSTARPHEN and CO.

NOTICE

Having qualified as Administrator upon the estate of John Rogers, jr., deceased, late of Martin County, notice is hereby given to all persons having claims against said estate to present them to the undersigned for payment on or before the first day of September 1922, or this notice will be pleaded in bar of their recovery. All persons indebted to said estate will please make immediate payment.

This the 1st day of September 1921
CLYDE ROGERS, Administrator

Car load wire fencing and nails, also carload No. 1 Timothy Hay, just received. Cheap for the cash. C. D. CARSTARPHEN and CO.

NOTICE OF SALE FOR TAXES

State of North Carolina, Martin County, Goose Nest Township, J. W. Johnson, Tax Collector for Goose Nest Township, have this day levied on the following tracts or parcels of land in Goose Nest Township, and will sell same at public auction for cash before The Bank of Oak City, in the town of Oak City on Monday, the 3rd day of October, 1921 at 12 o'clock M for the taxes due and unpaid for the years 1919 and 1920. Unless the taxes and costs are paid on or before that date.

Name	Description	1919	1920	Cost	Total
C. V. Andrews	83 acres Hyman land	\$ 1.25	\$ 1.25	\$2.00	\$ 4.50
Mrs. M. E. Ausborn	250 acres Ausborn land	3.75	3.60	2.00	9.35
Mrs. A. E. Burnett	153 acres, res.	5.50			5.50
L. J. Baker	458 acres adj. Leggett	35.92	63.78	2.00	101.70
J. L. Ballard	168 acres, res.		14.28	2.00	16.28
Miss Lou M. Brown	250 acres Brown	6.25		2.00	8.25
David Cowan		2.79	2.79	2.00	7.58
Mrs. W. R. Cherry	425 acres, Cherry Land	21.25	36.00	2.00	59.25
H. L. Cherry	90 acres, res.		7.53	2.00	124.10
W. O. Council	122 acres, res.		18.75	2.00	9.53
Joseph Early	422 acres res. and Williams	47.59	74.51	2.00	124.10
L. J. Davenport	95 acres Council	8.69	21.75	2.00	32.44
J. W. Downs Est.	34 acres Res.		.96	2.00	2.96
Dunning & Moore	156 acres Matthew Cotton		5.40	2.00	7.40
Mrs. W. A. Fleming	106 acres Cherry	3.75	6.00	2.00	11.75
H. C. Harrington	109 acres res.	16.09	15.74	2.00	33.83
J. W. N. C. Hines & others	312 homestead		24.93	2.00	26.93
R. W. House & Bro.	store and vacant lot	7.50	23.52	2.00	33.02
W. O. Howard & Jones Taylor		6.25		2.00	8.25
R. W. House & Bro.		11.50		2.00	13.50
W. C. Hale	108 acres Hyman land		13.04	2.00	15.04
J. H. Killbrew	120 acres Whitehart	6.22		2.00	8.22
David Harrell	50 acres residence		3.60	2.00	5.60
George W. Harrell	110 acres, Harrell		5.40	2.00	7.40
V. W. & J. K. Leggett	600 acres, Savannah		10.80	2.00	12.80
J. K. Leggett	71 acres, Craft		4.80	2.00	6.80
J. W. Leggett	estate	37.50		2.00	39.50
R. H. Norfleet	141 Williams	3.13		2.00	5.13
Mrs. Carrie Norfleet	185 acres Williams		8.40	2.00	10.40
Jessie Norris Estate	44 acres, res.	1.25	1.80	2.00	5.05
Jim Bullock	101 acres Powell		6.80	2.00	8.80
J. W. Pugh	92 adj. Geo. James		3.60	2.00	5.60
Mack Rogers Est.	89 adj. residence	2.50	4.20	2.00	8.70
J. B. Stephenson	148 acres Stev. 269 Res.	25.17	39.99	2.00	67.16
Smith & Townsend	712 acres Leggett		78.00	2.00	80.00
Whitehurst & Bro.	250 acres, Moore		10.53	2.00	12.53
E. W. Whitehurst	141 acres, Norfleet		1.80	2.00	3.80
Van Moore	83 acres, residence		4.80	2.00	6.80

FOR SALE
Wood
Williamston Cooperae Company
Phone 127



Going to Paint?

Whether it's the outside or the inside of your house that needs paint, we recommend

DUTCH BOY WHITE-LEAD

With pure linseed oil, it makes a good-looking, durable exterior paint; with Dutch Boy flatting oil, it makes a handsome, gloss-less, washable interior paint.

Let us figure on your painting—we can save you money. Our paint materials are reliable, and we guarantee a satisfactory job.

I can furnish you with new ideas right off their feet and save you money on your paint job.

Yours for painting,

J. H. ROEBUCK

BOX 155 — WILLIAMSTON, N. C.

Name	Description	1919	1920	Cost	Total
Andrew & Cherry	250 acres adj. Gatlin		9.60	2.00	11.60
Mack Best	1 town lot in Oak City		.96	2.00	2.96
Henry Bennett	1 town lot in Oak City	.64	.60	2.00	3.24
Will Bryant	1 town lot in Oak City	3.22	3.48	2.00	8.70
Claud Burnett	60 acres, res.		3.59	2.00	5.59
Luke Burnett	99 acres, res.		7.38	2.00	9.38
Andrews & Cherry		8.12		2.00	10.12
John Brown	1 town lot in Oak City		2.56	2.00	4.56
Moses Bell	99 acres Burnett & Res.		7.91	2.00	9.91
Frank Bell	167 acres residence		6.93	2.00	8.93
Jessie B. Bryant	1 town lot in Oak City		1.11	2.00	3.11
S. E. Close	5 acres Close		1.36	2.00	3.36
W. S. Cherry	121 acres, res.		5.52	2.00	7.52
Guilford Cotton	330 acres, Hines, 89 A Savage		18.24	2.00	20.24
Dawson & Ebron	28 acres, res.	9.88	5.85	2.00	17.73
C. Dolberry	1 lot in Oak City	3.00	9.60	2.00	11.60
James Dolberry	1 lot in Oak City		2.19	2.00	4.19
Calvin Ebron	31 acres, res.	2.98	7.19	2.00	9.19
Ned Ebron	32 acres, res.		2.41	2.00	4.41
Betsy Ebron	26 acres, res.		1.98	2.00	3.98
Orange Field	494 acres, res.		13.57	2.00	15.57
Isiah Green	135 acres, res.	7.38	6.64	2.00	16.02
S. G. Gorham	26 acres, res.		1.80	2.00	3.80
T. G. Griffin	103 acres res. and Fields		10.09	2.00	12.09
Hillard Hyman	1 town lot in Oak City	1.01	2.05	2.00	5.06
T. B. Harrell	124 acres res., 4 A. Cushing	12.09	13.07	2.00	27.16
Irvin Harrell	37 acres, res.		4.19	2.00	6.19
William Harrell	3 acres, res.		4.85	2.00	6.85
Mack Higgs	7 acres, res.		.15	2.00	2.15
Jim Hooker	2 acres, res.		.48	2.00	2.48
George James	640 acres, res.		14.36	2.00	16.36
Richard Jones Est.	92 acres Savannah		.72	2.00	2.72
Claud Lynch	64 acres, res.	6.47	4.25	2.00	11.72
William Lynch	32 acres, res.	1.39		2.00	3.39
Jacob Staton	20 acres, res.	3.75	1.44	2.00	7.19
Edna Shields	270 acres, res.		11.95	2.00	13.95
Caroline Williams	1 town lot in Oak City	.38	.42	2.00	2.80
Cora Williams	17 acres, Williams	.38	.36	2.00	2.74
Kate Willoughby	250 acres, Higgs		16.11	2.00	18.11
M. J. Willoughby	234 acres, York Anthony and Thomas		17.19	2.00	19.19
J. T. Willoughby	500 acres Smith		16.98	2.00	18.98
G. Sherman Williams	272 acres, res.	7.32	13.30	2.00	22.62
Lawrence Watson	3 acres, res.	.68	.78	2.00	3.46
Joe E. Williams	25 acres, res.		1.89	2.00	3.89
Edward Williams	12 acres, res.		1.10	2.00	3.10
Riley Kilham	26 acres, res.		2.28	2.00	4.28

This the 1st day of September, 1921.
W. J. JOHNSON, Tax Collector, Goose Nest Township.

Special Announcement of Fall Opening

We will have a special showing in all departments of our store for one week beginning September 19 and continuing through 24. Every body is especially invited to come and see one of the best lines of

READY TO WEAR

And MILLINERY

that this town has ever known.

Harrison Bros. & Company

FOR THOSE WHO WANT THE BEST.

How Money Helps to Make the Man

Money in the bank is more than money—it is character. The man with a bank account is seldom out of work. His thrift is recognized. It makes him a good workman. If a man is to be selected for promotion—the man with a bank account is apt to be chosen. He is looked upon as a valuable man. He is a good citizen. This bank solicits the account of wage earners, farmers, merchants, and all others who wish to become thrifty. It does not matter how small your first deposit may be, it will be none the less appreciated. Bring your money down today and start an account with us.

THE PEOPLES BANK

4 PER CENT PAID ON TIME DEPOSITS

J. G. Staton, Pres.

J. I. Hassell, V. Pres.
V. R. Taylor, V. Pres.

R. M. Riddick Jr, Acting Cashier
John L. Rodgerson, Asst. Cashier