

THE ENTERPRISE
Published every Tuesday and Friday
by the
ENTERPRISE PUBLISHING CO.
Williamston, North Carolina

W. C. MANNING,
Editor
W. C. MANNING, JR., BUS. MGR.

Subscription Price
(Strictly Cash in Advance)
1 year \$1.50
6 months .80
3 months .45

Entered at the Post Office at Williamston, North Carolina as second-class matter.

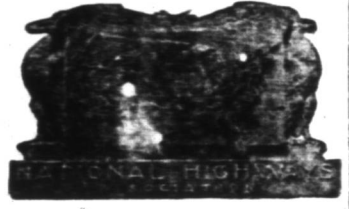

TUESDAY, JANUARY 1, 1924

A GLANCE AT 1924

The business outlook for 1924 seems bright.

The world is just coming to its feet from the terrible world war struggle. The world supply of food and raw material have run low, and every man that produces should receive a reasonable reward.

International politics and influences business in many ways in the recent past. It is quite apparent that the influence of home politics will overcome all foreign influence this year. There is but one thing that will get Mr. Coolidge and that is protection conditions, the man who opens and closes the purse strings in this country want Coolidge and will unhesitatingly lower up to cause the people to forget.

General prosperity is attracted by practically all leading nations people, but no business ever gets so good that it should not be looked on with caution.

NEW YEAR AND RESOLUTIONS

Resolutions have made it much again and it is better to make a better one than in 1923. Just think how many resolutions were made

a thing and then think how much easier it is not to do. After all it is not the resolutions we make that count, but the ones we keep that really help us.

FORD MOTOR COMPANY HAS THE LARGEST AUTO FACTORY IN ENGLAND

DETROIT, Mich., Dec. 26. — The Manchester plant of the Ford Motor Company of England, Ltd., the largest automobile factory in the British Isles, will produce approximately 30,000 cars during the year 1924 according to a recent report.

The English company, formed in 1910 began operations in a small factory near London, where 170 cars were turned out the first year. The factory was moved to the new premises at Manchester, where the new plant occupies 2,240,000 square feet.

While the company was originally dependent on the Ford Motor company in America for parts, the new plant includes an entire plant for the production of every important unit. Thus the English Ford car, originally a combination of American parts and British assembly, is now 95 per cent British, both in manufacture and materials.

DUKE PASSES BUCK TO JOSEPHUS DANIELS

Hertford, N. C., Dec. 29. — "Buck Duke," the millionaire tobacco and hydro-electric power magnate, in answer to inquiries about the prospect of his becoming interested in the development of water power on the Roanoke river, to supply eastern North Carolina with electric service akin to that he is selling to towns, cities, and manufacturing plants in the West, says, "let Joe Daniels do it."

"The Duke" has evidently grown tired of reading the News and Observer's tirades against himself and his power company. The power company is now seeking an increased rate

before the State Corporation Commission, and a warm fight is waging between those who side with power company and the users of power. Josephus Daniels is leading the onslaught against the increase in rate.

Regardless of the outcome of the rate increase and the fight between Daniels and Duke, eastern Carolina would welcome the harnessing of the Roanoke river power and turning it into commercial and municipal channels; and some day that very thing will be accomplished, and at some not distant date.

Somewhere another Duke is innocently now, but some day he'll pull that trick and make out of this old river a stream of more value than it now is.

"From time to time God drops a great idea into the soul of a great man. Often those men who live upon the existing institutions start the fire against the new idea. Sometimes they crucify its apostle; but ideas feed upon fagots, and grow through crucifixions."—Newell Dwight Hillis.

A honey bee's work consumes about half the hours of day light, the remaining hours of the twenty four being spent in rest, according to tests made by the United States Department of agriculture.

It is not the size of the poultry flock, but the way it produces that determines profits from hens, say poultry extension workers of the State college and Department of Agriculture. Therefore culling and good health are essential.

NOTICE OF SALE

Under and by virtue of the authority contained in a certain deed of trust executed by A. F. Harrison and wife, Lillian Harrison, said deed of trust being of record in the public registry of Martin county in book A-2, at page 562, and bearing date 24th day of January, 1920, said deed of trust having been given to secure the payment of a certain note of even date and tenor therewith, and the conditions therein contained not having been complied with and at the request of the parties interested, the undersigned trustee will on Monday, the 21st day of January, 1924, at 12 o'clock, m., in front of the court house door of Martin county, Williamston, N. C.,

offer for sale, at public auction, to the highest bidder for cash, the following described real estate:

First tract: Beginning at a stob, W. M. Harrison's line, thence along W. M. Harrison's line to a ditch, Beatty branch; thence down the center of said ditch along Cintha Gurganus' line to a bridge over canal, Redmond Harrison's line; thence along Redmond Harrison's line to the beginning, containing ten (10) acres, more or less, and being the same tract of land conveyed to A. F. Harrison by Redmond Harrison, said deed being of record in the public registry of Martin county.

Second tract: A tract of land in Bear Grass township, Martin county, North Carolina, adjoining the lands of Hyman Cowan on the north; the lands of Samuel Rogers on the east; the lands of D. C. Cowan on the south; and the lands of John Cowan on the west, containing twenty five (25) acres more or less and being the same land conveyed to said A. F. Harrison by Mrs. Jennie Davenport.

This, the 20th day of December, 1923.

WHEELER MARTIN, Trustee.

NOTICE OF SALE

Notice is hereby given that under and by virtue of an order of the superior court of Martin county, in an action entitled "J. H. Mizell against Lucy Mizell and S. S. Biggs," the undersigned will on Saturday, the 29th day of December, 1923, in front of the court house door of Martin county in the Town of Williamston, N. C., at twelve (12) o'clock m., offer for rent for the year 1924 to the highest bidder as insaid order set out, the following described premises, vi:

That certain tract or parcel of land in the State and county aforesaid, beginning at a large pine in Ready swamp, a corner, thence running in a northerly direction with Jim Bowen's line to a lightwood stump, a corner of John Bowen's line and Robert Price; thence a westerly course with John Bowen's line and John Mizell's line to three (3) small trees in Ready branch; thence down the said Ready branch its various courses back to the beginning, containing one hundred and sixty (160) acres, more or less.

This, the 17th day of December, 1923.

HUGH G. HORTON, Receiver.

NOTICE OF SALE

Under and by virtue of the power of sale contained in that certain deed of trust executed by the Peoples Bank to the undersigned trustee and bearing date of August 3rd, 1921, and of record in the public registry of Martin county in book F-2, at page 383, said deed of trust having been given to secure the payment of a certain note of even date therewith, and the terms and conditions therein contained not having been complied with and

at the request of the holder of said note, the undersigned trustee did after due advertisement expose for sale the land herein described to public sale at the court house door of Martin county on the 31st day of October, 1923, default having been made in the highest bid made at that sale, the undersigned trustee will, again on Monday, the 21st day of January, 1924, at 12 o'clock m., in front of the court house door of Martin county, at Williamston, N. C., offer for sale at public auction, to the highest bidder for cash, the following described property, to wit:

First tract: Beginning at a large stooping short leaf pine in Alex Nelson (col) on the southwest side of Coburn's swamp, and running north 40 E along a line of chopped trees 226 poles to a lightwood stake in the Page heirs line near a round pond; thence along the Page line southeasterly to Samuel L. Andrews line; thence his line 42 west 27 1-5 poles to a stake; thence S. 24 E. 25 3-5 poles to a stake on the road; thence up the road to the Page heirs line; thence along their line easterly and southerly its various courses to the canal in Coburn's swamp; thence up the canal to the road; and thence down the said road to a pine in Alex Nelson's line; thence along Nelson's line to the beginning. Containing one hundred and seven (187) acres, more or less.

Second tract: Beginning at the Hamilton and Greenville road in the Page heirs line; thence down said road to Julius Andrews line; running thence north 53 1-2 west 23 3-5 poles to Samuel L. Andrews corner, a stake; thence along said Andrews line to the Page heirs line; thence along their line S. 20 E. to the said road, the beginning, containing three and one eighths (3 1-8) acres, more or less.

Third tract: Beginning at a stake in the line of the Page heirs, running along their line north 20 east 25 1-5 poles to a stake; thence south 27 1-5 poles to a stake; thence south 24 east 25 3-5 poles to a stake; thence running to the beginning. Containing four (4) acres, more or less.

Fourth tract: Beginning in the Greenville and Hamilton road in the Page heirs line; thence along the Page heirs line a northerly course to B. S. Powell's line; thence with Powell's line to R. T. Andrews' line; thence along R. T. Andrews' line to Will Ayers' line; thence with Ayers' line to W. S. Williams' line; thence the Dawson Mooring line; thence Dawson Mooring's line far enough to contain sixty (60) acres by running a straight line to said road; thence with said

road to the beginning. This the 15th day of December, 1923.

CLAYTON, MOORE, Trustee.

BRONCHITIS VICKS VAPORUB

At bedtime rub the throat and chest thoroughly with VICKS VAPORUB

MORTGAGE SALE

By virtue of a mortgage executed to the undersigned on the 25th day of November, 1919, and registered in book C-2, page 89 in the register of deeds office in Martin county by W. H. Hyman and wife, Mary C. Hyman, securing notes, the terms of which have not been complied with, I will sell to the highest bidder for cash:

ON MONDAY, JANUARY 7TH, 1924, AT COURT HOUSE DOOR IN WILLIAMSTON, N. C., AT 12 O'CLOCK, NOON

The following described land, which is lying and being in Martin county, State of North Carolina: All my right, title and interest in the Ishmael Hyman tracts of land on

the road from Oak City to Tarboro, being four tracts as follows:

First: Place known as the Bryana place adjoining J. T. Savage, B. S. Council heirs, Oscar Council, Sandy Lock and the Jones land, 90 acres, more or less.

Second: Place known as the Cross land, bought of O. C. Farror, Tarboro, adjoining Sandy Lock, A. Oscar Council, David Close, Jones land, containing 97 acres, more or less.

Third: Place known as Jimmie Harrell land adjoining James Johnson place, William Jones, David Close, Owen Jones and Cassanova Hymas, containing 20 acres, more or less.

Fourth: Tract of land known as the Sam Cross land, heired by my mother, from Sam Cross, her father, and the land on which I now live, containing 70 acres, touching D. L. Brown, William Jones, David Close and Oscar Council.

Fifth: Also a tract of land known as the W. S. Cherry land, bought by me from Luther J. Davenport, containing 130 acres, more or less. Reference is made to said deed, being on road from Hamilton to Oak City, adjoining B. M. o'Wrsley, John Daniels and others.

This, December 7th, 1923. S. J. EVERETT, Mortgagee.

JUST BACK FROM OUT WEST WITH A Car Load of Mules

THE BEST THAT HAS BEEN ON THE MARKET IN YEARS. COME IN AND SEE THEM. PRICES TO SUIT EVERYONE.

J. H. Purvis & Son WILLIAMSTON, N. C.

The New Touring Car \$295 F.O.B. DETROIT

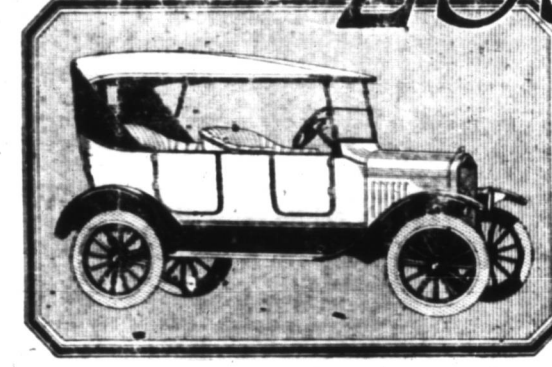

A Striking Value—at \$295

Considering the improved appearance of the new Ford Touring Car, one would naturally expect a proportionate advance in price.

Larger scale production, however, has made it possible to incorporate in this new type touring car a number of decided improvements without increasing its cost to the purchaser. A comparison extending over a long period of years will reveal the fact that the present price is actually the lowest at which the five-passenger open car has ever been sold. The Ford Touring Car stands today, as it always has, a most remarkable value in the motor car field.

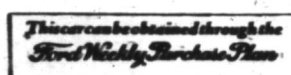

B. R. BARNHILL



THE WILLIAMSTON TOBACCO MARKET WILL RE-OPEN TUES. JAN. 8

All Companies represented by same Buyers as before. Come, and bring your

Scrap Tobacco

The Williamston Tobacco Board of Trade

S. MANGUM, Secretary