

**ROASTING EARS WITH BUTTER**

Raleigh, N. C., May 26.—No vegetable is more tempting than a nice plate of roasting ears well cooked, served with good fresh butter. If one is afraid he will burn his fingers, the corn may be cut from the cob and cooked in that way.

In order to have this fresh corn for the table daily, repeated plantings may be made until the first of August suggests R. F. Payne, extension horticulturist for the State College of Agriculture. Two of the varieties most commonly used in this State for roasting ears are Norfolk Market and Trucker's Favorite. However, neither of these varieties is the best as they are not in the sweet corn group. Once sweet corn is used, Mr. Payne states that the taste for other varieties is permanently lost. Two of the best varieties of sweet corn are Country Gentleman and Evergreen.

"Any soil well adapted to field corn will grow sweet corn," says Mr. Payne. "Sod soil that has been turned is best. It should be thoroughly prepared, well manured and fertilized. A good high grade fertilizer applied at the rate of 1,000 to 2,000 pounds per acre will give good results. Cultivation should be given frequently throughout the entire growing season."

"Sweet corn should be planted about 2 inches deep in rows 3 to 3 1/2 feet apart and 2 1/2 to 3 feet apart in the row. Three or four grains should be put per hill.

"Do not neglect to make frequent plantings. Always remember that the surplus can usually be disposed of locally at a good price."

**OF INTEREST TO THE FARMER**

Watch out for lice and mites with the coming of hot weather. No flock of poultry will pay profits and feed these vermin at the same time, say poultry specialists.

Top Tarheel says that he can gather more roughage with a mow than he can with his hands and that's why he plants hay crops instead of pulling fodder.

Feeding the pigs liberally this summer will make them less costly this fall and it might cause them to be in condition to sell on the high market in September, suggests W. W. Shay, swine extension specialist for the State College.

The South is famed for its watermelons. They are sweet, luscious and tasty. Every farm should have its patch.

When 210 farmers cooperated to sell a carlot of poultry at Washington in Beaufort County, an error of only ten cents was made in the entire transaction, reports the extension agent in that county.

North Carolina set the pace in shipping strawberries during the first weeks of May. Wet weather during the latter part of the period caused a decline in prices but on the whole the prices were fair, reports the State Division of Markets.

Many other counties now want to begin the cooperative carlot shipment of poultry. The success attending the efforts of County Agent John V. Arrendale in Macon County is attracting attention in the other mountain counties.

The spring emergence of boll weevils may be light but that doesn't mean the weevils will not develop sufficiently fast and numerous not to harm the cotton this season, counsels Franklin Sherman, Chief, of the Division of Entomology for the State College and Department.

**A RATION FOR THE COW FOR THE YEAR**

Raleigh, N. C., May 26.—How much food will it take for one good dairy cow for one year? This is a question many prospective dairymen would like to know. J. A. Arey, dairy extension specialist for the State College of Agriculture, answers the question for North Carolina conditions but he bases his figures on the amount it will take for next winter in order that those dairymen who have not

done so may make their plans now for growing as much of the necessary food as possible this summer.

Mr. Arey says, "Now is the time to plan for profitable milk production next winter. This can be done if each owner will produce for his cow, 1 1/2 tons of legume hay, 15 bushels of corn, 10 bushels of oats, and 3 tons of stock beets or corn silage.

"If this amount of food is grown for each cow and 300 pounds of cottonseed meal and 300 pounds of wheat bran purchased, where they are not grown on the farm, and fed in conjunction with these feeds, together with pasture and some low protein roughage, a balanced ration may be supplied throughout the year."

**ROOMS FOR RENT**

Two rooms for rent. Good location and well equipped for light house-keeping. Apply at Enterprise office.

**NOTICE TO CONTRACTORS**

The Board of Education of Martin County, North Carolina, will receive sealed proposals for the erection and heating of a graded school building at Hamilton, N. C., until 2 o'clock P. M. Monday June 2nd, 1924.

Requests for plans and specifications should be made to Mr. John J. Blair, Director of School House Planning, Raleigh, N. C.

Separate bids will be received at the same time for the heating of this building. A certified check for \$50 made payable to K. B. Crawford, Chairman of the Board, Williamston, N. C., must accompany bid for heating. These will be returned to the unsuccessful bidders and the successful bidder on signing contract.

Bids for the general contract must be accompanied by a certified check for \$500 as a guarantee of good faith; these will be returned to unsuccessful bidders, and to the successful bidder on signing of contract.

A reasonable bond will be required of the successful bidder.

The Board reserves the right to reject any and all bids.

K. B. CRAWFORD, Chairman, Board of Education of Martin County, North Carolina.

5-23-27

**NOTICE OF SPECIAL TAX ELECTION ON TUESDAY JULY 1ST, 1924 IN FARM LIFE SCHOOL DISTRICT, MARTIN COUNTY, N. C.**

In compliance with the wishes of a petition signed by a necessary number of the qualified voters of Farm

Life School District, which was duly approved by the Board of Education of Martin County, and in accordance with the provisions of Article 17 of the New School Code of 1923,

NOTICE is hereby given that an election will be held in the Farm Life School House on Tuesday July 1st 1924 in said Farm Life School District, which is described hereinafter, for the purpose of ascertaining the will of the qualified voters of said District as to whether a majority of such voters favor the levying and collecting, annually, of a Special Tax with which to supplement the Public School funds already annually apportioned to the above Farm Life School District, by the Board of Education, the rate of said Special School Tax not to exceed a maximum of twenty-five cents on the one hundred Dollar valuation of all property, real and personal, within the bounds of the District described as follows, viz:

"Beginning at the old Jamesville and Williamston Road where Haw Branch crosses it, running Eastward to the Township (Griffins) Line to the Beaufort County Line; thence following the Beaufort and Martin County Line to the Lightwood Stump Pocoson; thence down said Pocoson to

the head of Hayes Swamp; thence down said Swamp to W. E. Tice's line; thence along said line to P. Peel's line; thence along said line to N. J. Corey's line; thence along said line to Smithwick Creek; thence down said creek to Griffins and Williams Township line; thence along said line to the beginning."

At said election, those who are in favor of the levy and collection of a Special Tax of not more than twenty-five cents on the \$100.00 valuation as aforesaid, shall vote a ticket on which shall be written or printed the words "For Local Tax", and those who oppose the levy and collection of a Special Tax of not more than twenty-five cents on the \$100.00 valuation as aforesaid, shall vote a ticket on which shall be written or printed the words "Against A Local Tax."

That W. T. Roberson be, and he is hereby appointed Registrar, and N. R. Daniel and S. E. Manning are hereby appointed Poll-Holders for said election.

That a new registration is hereby ordered, and that the registration books will be open for such purposes beginning with Wednesday May 21st 1924 and will continue open until Saturday June 21st. The Registrar

will be at Hardison's Mill during the above dates for the purpose of registering all those qualified to vote in said District.

Done this the 5th day of May 1924, by order of the Board of County Commissioners of Martin County.

BOARD OF COMMISSIONERS OF MARTIN COUNTY.

By H. C. GREEN, Chairman.

Attest: S. S. BROWN, Register of Deeds and Ex-Officio Clerk to Board of County Commissioners.

ty in Book A-2 at page 127, said deed of trust having been given to secure the payment of certain notes of even date and tenor therewith and the stipulations contained in said deed of trust not having been complied with, and default having been made, at the request of the holder of said notes, the undersigned trustee will on the 14th day of June, 1924, at 12 o'clock M. in front of the Court House Door in the Town of Williamston, N. C. offer for sale, the following described real estate:

A tract of land containing 78 acres, being bounded on the North by Wilson, Griffin and Watts, on the East and South by the lands of Wilson, and on the South and West by the new road which runs through the lands formerly known as the J. W. Watts Farm, and being Farms Nos. 45-67-8-9-10-11 and unplatted land deeded to C. H. and H. H. Cowen by J. W. Watts.

Nov. 30th, 1917, recorded in Book V-1 at page 305. Above description made from map made by J. R. Mobley, Surveyor, said map being filed with the Federal Land Bank of Columbia, Columbia, S. C.

WHEELER MARTIN, Trustee. Martin and Peel, Atty's.

5-20-24

**A Good Thing - DON'T MISS IT**

Send your name and address plainly written, together with 5 cents (and this slip) to Chamberlain Medicine Co., Du Moine, Iowa, and receive in return a trial package containing CHAMBERLAIN'S COUGH REMEDY for coughs, colds, croup, bronchitis, "flu" and whooping cough, and tickling throat; CHAMBERLAIN'S TABLETS for stomach troubles, indigestion, gassy pains that crowd the heart, biliousness and constipation; CHAMBERLAIN'S SALVE, needed in every family for burns, scalds, wounds, piles and skin afflictions; these valued family medicines for only 5 cents. Don't miss it.

**Don't Forget-**

to see me this week for any thing you may need in the furniture line, as the big sale will close Saturday the 31st.

Don't miss this great opportunity to make a dollar take the place of two.

If you are thinking of buying any time this year you will save money by supplying your wants this week.

**B. S. Courtney**

Harrison Bros. and Company



**SPECIAL FOR SUMMER**

A large display of Summer Voiles, Organdy, Lawn, Linen, Silk, Yamayama Crepe, Year 'round Zephyr, and Everfast Suiting that are guaranteed not to fade and we have a large assortment of patterns and colors to select from and we have a large stock of Oxfords and Hosiery in all the new styles and colors to make your selections from. We are making prices especially low on them and hope you will come in and let us show you the largest assortment of the latest styles and colors that you have seen for Spring and Summer.

**Harrison Bros. & Co.**

COME AND SEE IS ALL WE ASK

WILLIAMSTON'S LARGEST DEPARTMENT STORE

**Tarheels!**

YOU CAN BE PROUD OF THIS SOLID NORTH CAROLINA INSTITUTION

Nineteen twenty-three was a good year for the Jefferson Standard.

Your Company has leaped forward and now stands right at the top with the best Life Insurance Companies in America.

This enviable position has been gained in 47 years.

Our condensed statement follows. It reveals a year of more than satisfactory growth.

**FINANCIAL STATEMENT**

December 31, 1923

**ASSETS**

Total admitted assets, \$23,217,318.93

**LIABILITIES**

Reserves \$20,849,072.51  
Dividends for policyholders \$1,163,142.88  
Capital and Surplus \$1,205,103.54 \$2,368,216.42  
Total \$23,217,318.93

**GAINS FOR 1923**

In admitted assets \$ 3,516,450.70  
In total insurance in force \$85,035,324.00

**Supreme In North Carolina**

Jefferson Standard wrote in 1923 on North Carolinians over \$17,000,000 of insurance—more than any other Life Insurance Company in the world.

Jefferson Standard Life Insurance in force in North Carolina is over \$81,000,000—more than any other Life Insurance Company in the world.

Jefferson Standard policyholders in North Carolina number over 88,000.

When Considering Life Insurance, talk it over with the Jefferson Standard man

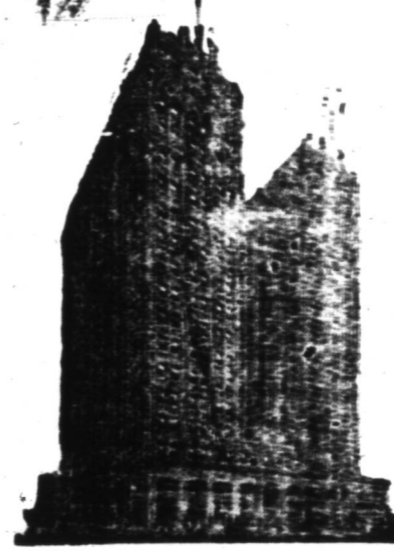

Jefferson Standard Building, Jefferson Square, Greensboro, N. C.

**JEFFERSON STANDARD LIFE INSURANCE COMPANY**



Julian Price, President GREENSBORO, N. C.

Insurance In Force Over \$215,000,000

**H. Mariot Britt, Agent WILLIAMSTON, N. C.**