

NOTICE OF SALE

Notice is hereby given that under and by virtue of an order of the superior court of Martin County, signed by R. J. Peel, clerk of the superior court of Martin County, and duly entered in that certain special proceedings begun in said court in the case entitled "H. D. Taylor, Mc. G. Taylor, W. J. Taylor, Mrs. Annie E. Edwards, Mrs. Lena C. Mobley, Mrs. Ida Waters, Mrs. B. R. Barnhill, Mrs. Whit Purvis, Mamie L. Taylor, guardian for John L. Taylor, William Chesley Jones, and Lettie Jones by their next friend, J. S. Getsinger, ex parte," the undersigned commissioner named by the court to make said sale, will, under said authority, on the 30th day of November, 1925, at 12 o'clock m., in front of the courthouse door of Martin County, in Williamston, N. C., offer for sale, at public auction, to the highest bidder, for cash, the following described tract or parcel of land, viz:

That certain tract or parcel of land situate in Bear Grass Township, Martin County, North Carolina, beginning at a post oak, center corner, thence running with and along Nancy Rogerson's line to a black jack, a corner, thence along with Calvin K. White's line to a pine; thence with Robert White's line to a post oak; thence along Nancy Rogerson's line to the beginning, containing seventy-two (72) acres, more or less, and being the same premises purchased by Eli Taylor from D. D. Simpson's trustee, and known as "the Joseph Biggs Place," as described by deed of record in the public registry of Martin County, in book KK, at page 50, reference to which is hereby made for description.

This the 27th day of October, 1925.
HUGH G. HORTON,
Commissioner.

NOTICE OF SALE

North Carolina, Martin County. In the superior court, before the clerk.
Crissy Biggs, Executrix of the Last Will and Testament of J. Dawson Biggs vs. Biscoe Biggs, Devisee.
Pursuant to an order in the above-entitled proceedings signed by R. J. Peel, clerk of the superior court of Martin County on the 1st Monday in October, being the 5th day of October, 1925, the undersigned commissioner appointed in the said order will on Wednesday, the 18th day of November, 1925, at 12 o'clock m., in front of the courthouse door in the town of Williamston, North Carolina, offer for sale to the highest bidder for cash the following described real estate, to wit:

Beginning at a stake near a large pine in Henry Peel's line, thence easterly along Peel's line to a corner, a stake in Crooked Branch, thence up said branch an easterly course to Will-

Gurganus corner, thence northerly along said Gurganus line and Sudie E. Lanier's line and others to Mary Stevenson corner a stake, thence easterly with her line and Sudie Lanier's line to Henry Peel's line, thence southerly with Henry Peel's line to the beginning, containing 27 acres, more or less and being lot number 4 in the W. A. Peel land division, allotted to his daughter Sudie.

This the 14th day of October, 1925.
ELBERT S. PEEL,
Commissioner.

NOTICE OF SALE

Under and by virtue of the power of sale contained in that certain deed of trust executed to the undersigned trustee on the 1st day of January, 1919, and of record in Martin County Public Registry in book A-2, page 55,

securing certain bonds of even date therewith and the stipulations not having been complied with, and at the request of the holder of said bonds, the undersigned trustee will, on the 9th day of November, 1925, in front of the courthouse door at 12 o'clock offer at public sale to the highest bidder for cash, the following described tract of land:

Adjoining the lands of J. H. Davenport, C. L. Simpson, the Jamesville and Plymouth Road, and about one mile from Dardens, N. C., towards Plymouth, N. C., and bounded as follows, to wit:

Beginning at an iron axle on the Jamesville and Plymouth road; C. L. Simpson's corner; thence in a westwardly direction along the Jamesville and Plymouth Road to a telephone post, J. H. Davenport's corner; thence

in a northerly direction along J. H. Davenport's corner to an iron post in Beasley Branch, J. H. Davenport's southeast corner; thence along the run of Beasley Branch to a stake and cypress, C. L. Simpson's corner; thence in a northerly direction along C. L. Simpson's to an iron axle, the beginning, on the Jamesville and Plymouth road, containing 117 acres of land, as will be shown by a map made

by Sylvester Peel on the 8th day of November, 1918, said map being of record in the public registry of Martin County and being the same land conveyed to me by J. R. Manning. This the 7th day of October, 1925.
WHEELER MARTIN,
Trustee.

FOR SALE: ONE GOOD FRESH milch cow and a Jersey bull. Write or call B. F. Peel, City, Route 1. It

Home For Sale

A 7-room house, desirable location. Corner Houghton and Church Streets. Apply to Mrs. Grover W. Hardison. Telephone No. 1. o27 2t

**NEW
Womens' and Misses'
COATS**

ARE RICHLY FURRED AND
SOFT OF FABRIC

The season's smartest new fashions. Perfectly straight or gracefully flaring. The side flare, the front flare, the all-around flare, modified flares, circular godets, and wrap-around models. All developed in the rich warm pile and suede finished fabrics winter demands, with collars, collars and cuffs, or collars and pockets of choice furs. Every coat is nicely lined and interlined. In all the wanted colors.

\$9.85 TO \$59.00

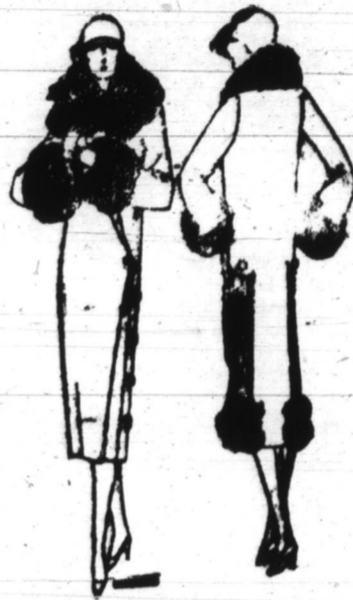

**YOUTHFUL AND CHIC ARE
THE FALL FROCKS**

Mere words can not do them justice. Come in and see for yourself.

SWEATERS

For every member of the family can be found here. They Make Warm Friends for Us

Margolis Brothers and Brooks

SUITS



FOR MEN
AND YOUNG MEN

\$20 to \$30

We have all the new winter styles ready for your selection. Good looking, long wearing, single and double breasted models. Not only in staple blues, but also in grays brown, and hairlines. Every suit built and tailored to give you several season's good wear.

IT PAYS TO BUY
GOOD CLOTHES

Nassef Dept. Store

CLEARANCE SALE

Beginning Friday, November 30th.

We are going to dispose of our large stock of merchandise at sale prices, beginning November 30th, and lasting for several days. Our stock has been reduced to the lowest possible prices, and we are offering many bargains in all departments. Before you purchase your fall merchandise be sure and see our stock and prices. Buy the winter needs for your whole family during this sale—everything is reduced.

Men's Hanes Underwear \$1.75 values, to go at .. \$1.49	SUN TUB 40c value; sale price 32c	36-INCH SHEETINGS 17 1-2c value; special 12 1-2c	APRON GINGHAMS 20c values, sale price 11c
Men's 220 Weight Overalls \$1.75 value; sale price ... \$1.39	DRESS FLANNELS 50c values; sale price 36c	YARD WIDE BLEACHING 25c value; sale price ... 17 1-2c	DRESS GINGHAMS 32 in., 25c val. sale 16 1/2c
CHILDREN'S HOSE 25c to 35c values to go during this sale at 21c	OUTING Colors, checks and stripes, 20c values, sale price 16c	HATS AND CAPS An excellent line of hats and caps for men and boys, to go at this sale at 1-4 off.	LADIES' HOSIERY \$2 value at \$1.63 \$1 value at 79c 50c value at 39c 25c values at 19c
SHOES A good line of work and dress shoes for men, women and children at greatly reduced prices. Sample—Men's \$5 work shoes, sale price \$3.75	MEN'S HOSIERY \$1 value at 78c 50c value at 38c 35c value at 29c 25c value at 19c 15c value at 10c	TOWELS 15c value 11c 25c value 19c 50c value 38c 60c value 44c	ROYON SILK CREPE Yard wide; \$1 values; sale price 78c All 75c dress goods, sale price 59c

Mobley and Browning

EVERETTS

NORTH CAROLINA