

**THE ENTERPRISE**  
Published Every Tuesday and Friday by the  
**ENTERPRISE PUBLISHING COMPANY**  
Williamston, North Carolina

W. C. Manning Editor

Subscription Price  
(Strictly cash in advance)

1 year	\$1.50
6 months	.80
3 months	.45

Entered at the post office at Williamston, N. C. as second-class matter under the act of March 3, 1879.

Address all communications to The Enterprise

**WHAT WILL THE FARMERS DO?**

Farmers, what will you do?

The world says you have too much cotton, too much tobacco, too many peanuts.

The world has cruelly crushed you with your own thrift. You have been diligent—you have done too much. Your labor has forced you to mortgage your home.

Will you work too much this year? Will you pile up another fifteen million bale crop in 1926 and force the prices even lower than now?

Will the farmer again fill the country full of tobacco and force prices down?

Will he plant the earth in peanuts and dump them for two-thirds of what they cost?

It is folly for the farmer to do more field work. He has made himself poor already by working too hard and producing too much.

The farmer sorely needs to know more about his market, in which alone his prosperity lies.

The coffee farmer of Brazil and the East Indies can't raise enough coffee to break the market, simply because he knows how to sell.

The rubber growers can't produce enough rubber to break the market. He sells his customer his needs at the price he names, not the customer's price.

The American farmer is the only man on earth that fights his neighbor

in business. It seems impossible to get them together, and if they happen to get together they are the quickest people of all to break their agreement.

The sad thing, from the farmer's position, is why work when he has piled up such a surplus that the world can't use it? Why buy fertilizer to make more crops to make lower prices?

The merchant comes along and says "I will feed you if you and all the family will work hard." The guano man says "Fertilize highly and produce big crops." And when the big crops are produced the price is too low to pay the cost of production, and the farmer has to make two more mortgages, one to the merchant, the other to the fertilizer man, to pay for the folly of his hard work.

The farmer must make less or learn to market what he does make.

**FOR SALE: ONE NEW HUDSON** coach, equipped with bumper and trunk; only driven 900 miles; in perfect condition. Will sell at cheap price, or will trade for small car. Guaranteed in every respect. Only been used about one month. J. W. Green, Williamston, N. C. j1 n

**I LOST FROM MY PASTURE** about three weeks ago a nice white O. I. C. boar, which weighed about 150 pounds. Finder please notify T. S. Hadley. j1 2pd

**FOUND: PAIR OF KID GLOVES** Owner can get same by paying for this ad. Apply Enterprise.

**WANTS**

**LOST: A LARGE BLACK DOG** with 4 white feet, white face and breast, and white ring around neck. Named Jack. Finder please return to G. C. Jenkins. j1 2tp

**HOGS FOR SALE: PIGS AND** sows, ready for the peanut fields. Red gilts, open and bred. Also several sows and pig. J. J. Roberson, Jamesville, N. C., Route 1. j1 4

**WANTED: POSITION OR WORK** Single man; educated and strictly Christian. Sober habits. Prefer clerk or business job, but like any kind of work. Full of pep. Apply to The Enterprise. j1 2t

**FOR SALE: SEVERAL ARTICLES** of household and kitchen furniture. Telephone No. 1 or see Mrs. G. W. Hardison. 12-25-

**666**  
Is a prescription for  
**COLDS, GRIPPE, FLU, DENGUE**  
**BILIOUS FEVER AND MALARIA**  
It kills the germs 16

**FOR SALE: ONE FINE JERSEY** Milch Cow, about six years old and one fine Jersey Bull, 9 months old. For further information, apply to Sam Winbush, Williamston, R. F. D. Dec. 22-2t

**PECAN TREES ARE THE LONGEST** lived and probably the most profitable orchard tree grows. Write for price list, directions for growing and other valuable information. J. B. Wight, Cairo, Ga.

**NOTICE OF SALE**  
Under and by virtue of the authority contained in a certain deed of trust executed by Bank of Jamesville, a corporation, on the 11th day of March, 1924, and of record in the public registry of Martin County in

Book K-2 at page 481, to secure certain notes of even date therewith, and the conditions therein contained not having been complied with and at the request of the parties interested the undersigned trustee will on Monday the 1st day of February, 1926, at 12 o'clock M., in front of the Courthouse door of Martin County in Williamston, North Carolina, offer for sale, at public auction, to the highest bidder for cash, the following described property, to wit:

**FIRST TRACT:** A lot and building thereon in the town of Jamesville used as "The Postoffice" in the said town and being the same land deeded to The Bank of Jamesville by A. Corey and wife by deed dated March 20th, 1920 and of record in the public registry of Martin County in Book D-2 at page 437.

**SECOND TRACT:** Beginning at the southeast corner of A. Corey's lot on Water Street, thence Corey's line 70 feet in a straight line towards Roanoke River, thence at right angles with said line 20 feet, thence South parallel with the West line 70 feet to Water Street, thence West 20 feet to the beginning, and being the same land deeded to The Bank of Jamesville by H. T. Stallings and wife Fannie Stallings by deed dated Aug. 17th, 1914 and of record in the public registry of Martin County in Book K-1 at page 23. The same being the lot and building thereon in the town of Jamesville used as a bank building.

**THIRD TRACT:** Being the two tracts of land deeded to John D. Lilley by L. E. Corey by deed recorded in Book K-1 at page 204, one tract containing 30 acres and the other tract containing 120 acres. The said two tracts of land being the same designated as the first tract in deed from A. R. Dunning, trustee, to The Bank of Jamesville dated Dec. 28th, 1923 and recorded in Book K-2 at page 162.

**FOURTH TRACT:** That certain tract of land known as the "Moses Gaskins" tract, adjoining the lands of John D. Lilley, the Roanoke Lumber Company and others, and being the same land deeded to John D. Lilley by Moses Gaskins and wife by deed recorded in Book T-1 at page 26, containing 80 acres more or less. The said tract being designated as tract three indeed in Book K-2 at page 162.

**FIFTH TRACT:** Two tracts containing 10 acres each and known as Barber land deeded to John D. Lilley by H. W. Barber and wife by deed recorded in Book T-1 at page 231. The said tracts being designated as tract five in deed in Book K-2 at page 162.

**SIXTH TRACT:** Known as the Fisher land adjoining the lands of L. E. Corey and others and containing 250 acres, more or less, and being the land deeded to John D. Lilley by U. D. Stallings and wife R. L. Stallings by deed recorded in Book L-1 at page 162, an being designated as tract six in deed in Book K-2 at page 162.

**SEVENTH TRACT:** Bounded on the North by the Walton road, on the East by the Jamesville and Washington Railroad, and on the South by the A. Fisher land and on the West by the said Fisher land and the B. F. Barber land, and being the same land deeded to The Bank of Jamesville by A. R. Dunning, trustee, by deed dated March 31st, 1923 and recorded in the public registry of Martin County in Book K-2 at page 479.

This 31st day of December, 1925.  
**WHEELER MARTIN, Trustee**

**SALE OF VALUABLE FARM PROPERTY**  
Under and by virtue of authority conferred upon us in a deed of trust executed by N. R. Griffin and wife, Bertie Griffin, on the 28th day of May, 1925, and recorded in book of mortgages X-2, at page 83-84, we will on Saturday, the 30th day of January, 1926, at 12 o'clock noon at the courthouse door in Williamston, Martin County, sell at public auction, for cash

to the highest bidder the following land, to wit:

A tract of land in Martin County in Williams Township, North Carolina, adjoining the lands of the Griffin heirs and Green; Dennis Simmons Lumber Co. on the east; Levy-Hardison and R. Lilley on the south, and Smithwick Creek on the west, containing two hundred and twenty-seven and 9-10 (227 9-10) acres, and being the same land conveyed to N. R. Griffin by J. G. Godard by deed dated January 14, 1922, and of record in the public registry of Martin County, in book E-2, page 298. Being described by metes, bounds, and distances by map made by J. R. Mobley, surveyor, on the 19th day of May, 1925.

This sale is made by reason of the failure of N. R. Griffin and wife, Bertie Griffin, to pay off and discharge the indebtedness secured by said deed of trust to the North Carolina Joint Stock Land Bank of Durham.

**NOTICE OF SALE OF REAL ESTATE**

Under and by virtue of the authority upon the undersigned in a deed of trust executed by W. H. Ellison and wife, Allene Ellison, on the 10th day of October, 1924, and of record in the public registry of Martin County in book Q-2, page 190, said deed of trust given to secure certain notes of even date and tenor therewith and the stipulations in said deed of trust not having been complied with, and at the request of the parties interested, the undersigned trustee will Thursday, the 14th day of January, 1926, at 12 o'clock m., in front of the courthouse door in the town of Williamston, N. C., sell at public auction to the highest bidder for cash the following described land:

Being lot three (3), four (4), and five (5) in the J. G. Godard land division, said lot all adjoining and lying on the north side of Main Street in the town of Jamesville, N. C., each lot having a frontage of 25 feet and a depth of 175 feet. For a more perfect description see a map of the said division, of record in land division book No. 1, at page 474 of the public registry of Martin County, and being the same land deeded to W. H. Ellison by J. G. Godard.

This 13th day of December, 1925  
**ELBERT S. PEEL, Trustee.**

**EXECUTOR'S NOTICE**  
Having this day qualified as executor of the estate of Lizzie Cullipher late of Martin County, all persons holding claims against said estate will file same with me for payment on or before November 20th, 1925, or this notice will be plead in bar of their recovery.

All persons indebted to said estate will please come forward and make immediate payment of same.

This November 20, 1925.  
**C. B. REDDICK, Executor of Lizzie Cullipher.**

**NOTICE OF SALE**

Under and by virtue of power of sale contained in that certain deed of trust made and executed by James H. Cross and wife, Cornelia Cross, to the undersigned trustee on 9th day of April, 1919, and of record in Martin County public registry, in book A-2, page 100, securing a certain bond of even date therewith, and the stipulations having not been complied with, and at the request of the holder of said bond, the undersigned trustee, will, on the 2nd day of February, 1926, at 12 o'clock noon, in front of the courthouse door of Martin County, at Williamston, N. C., offer at public auction, for cash, the following described tract of land:

Bounded on the east by the lands of B. L. Cross; on the south by the lands of P. P. Holliday; on the west by the lands of Tom Mills, containing 30 acres, more or less, and being the same land deeded to us by B. L. Cross and wife, and the same premises on which was now live and cultivate.

This 28th day of December, 1925.  
**R. G. HARRISON, Trustee.**

**NOTICE OF SALE OF LAND**

Under and by virtue of the authority conferred upon me, the undersigned trustee, in a deed of trust executed by Elvin May and Lucie May, his wife, dated the 4th day of May, A.D., 1923, and of record in the public registry of Martin County in book G-2, at page 607, said deed of trust given to secure one certain note of even date therewith, and the stipulations contained in said deed of trust not having been complied with, and at the request of the parties interested, the undersigned trustee, will on Saturday, the 30th day of January, 1926, at 12 o'clock m., in front of the courthouse door in the town of Williamston, N. C., sell at public auction to the highest bidder for cash, the following described real estate, to wit:

Adjoining the lands of William R. Revels, Joshua L. Godard, the L. H. Lilley land, and being the same tract conveyed by deed from Joshua L. Godard and wife to the said Elvin May and Lucie May.

This 30th day of December, 1925.  
**N. R. PEEL, Trustee.**

**Farmers—**  
**Its Too High**

The price of nitrate of soda is entirely too high at the present time, and it can be expected to drop at a later date. See me before buying. I will be glad to advise you and think I can save you money.

**D. D. Stalls**

WILLIAMSTON, N. C.  
See Me Before You Buy Your Fertilizer

**The Annual Meeting of The Farmers Mutual Fire Ins. Co.**

The annual meeting of the Farmers Mutual Fire Insurance Company of Martin County will be held at the courthouse Saturday, January 9th, at 10 a. m. Every member of the association is requested to be present.

**J. L. COLTRAIN, Secretary**

**Car Load Mules**

**Just Arrived**

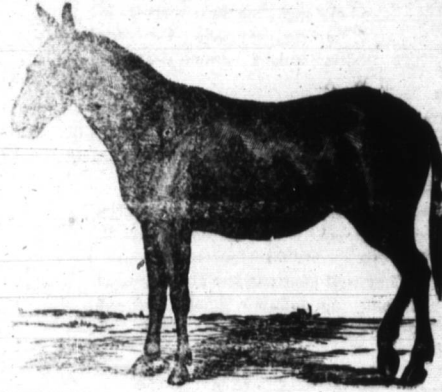

I have just received a complete car load of fine young mules. Consult me before you buy. I have the mules at the right price.

**Dr. J. F. Thigpen**

**WATCH THIS SPACE**  
**IN NEXT FRIDAY'S ISSUE**

**Harrison Brothers and Company**