

THE ENTERPRISE

Published Every Tuesday and Friday by the
ENTERPRISE PUBLISHING COMPANY
WILLIAMSTON, NORTH CAROLINA

W. C. Manning Editor

Subscription Rates

IN MARTIN COUNTY	
1 year	\$1.50
6 months	.75
OUTSIDE MARTIN COUNTY	
1 year	\$2.00
6 months	1.00

(Strictly Cash in Advance)
No Subscription Will Be Received for Less Than Six Months

Advertising Rate Card Will Be Furnished Upon Application

Entered at the post office at Williamston, N. C., as second-class matter under the act of Congress of March 3, 1879.

Address all communications to The Enterprise and not to individual members of the company.

Friday, February 10, 1928

Bryan's Treaty Worthy of Emulation

Why should a North Carolina newspaper attempt to belittle the memory of Bryan's treaty with France? The fact is that it was the kind of treaty all nations should live under.

It seems that some people advocate the kind of treaties that will breed war rather than secure peace. The treaties forced on weak countries by strong ones, like unjust laws, always cause disturbance.

Beaufort Takes a Forward Step

Beaufort County took a forward step this week in electing a county traffic officer. Every county in the State should follow her good example.

It may be that many lives will be lost and many people crippled by carelessness and recklessness, but the restraint which the mere thought that the eyes of the law may be on them will cause people to exercise more care in the operation of motor vehicles, which are today causing more violent deaths than any other one agency.

enough each day to go twice around the earth, we may expect many accidents. Yet if drunkenness and carelessness are the greatest causes of auto accidents, we must admit the need of traffic officers and give the law an opportunity to protect the innocent and thoughtful.

We have a good code of automobile laws. Enforcement is what we need, and a law without enforcement never serves the people.

The lawbreakers will doubtless more than pay for the traffic officer in fines, forfeitures, etc., but if the taxpayers have to pay the entire salary of the officer it will be abundantly worth it.

A Million-Dollar Crop of Peanuts

Martin County farmers are said to be making preparations to grow a million dollars' worth of peanuts again this year.

The North Carolina-Virginia crop last year proved to be about 65,000,000 pounds from the predicted production, based on the acreage.

After all, the small crop may have been a blessing to the farmers, for a big crop might have forced a low price.

According to the experience of a period of several years, the 1927 acreage was ample to fill the demands

of a normal year.

The farmer who follows the normal course and plants a reasonable acreage of all general crops is usually the farmer who comes out best at the end of the year. It is seldom safe for a farmer to give a crop too much acreage this year because it brought a fair price last year.

A million-dollar crop is not too big for Martin County.

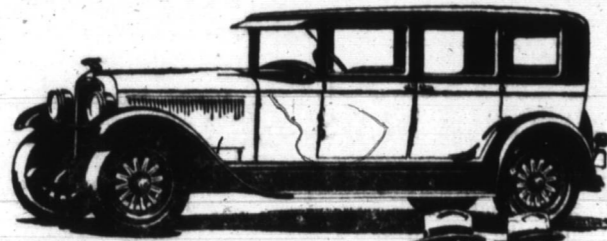

Let Local Owners Tell You!

Your personal friends. Or passing acquaintances. Some of them own the All-American Six. Ask them their candid opinions. Learn what they think of the car... Ask them about the big, smooth engine with its GMR cylinder head. About the riding comfort and handling ease resulting from All-American engineering combined with the mastery of Fisher body construction and design... Ask them if they're glad they bought it. Whether or not they think the car deserves its thrilling success... Of course we know what they'll answer. What they'll advise you to do. And we're eager to have you get the truth in a manner you won't forget.

PRICES: 2-Door Sedan, \$1045; Landau Coupe, \$1045; Sport Roadster, \$1075; 4-door Sedan, \$1145; Cabriolet, \$1155; Landau Sedan, \$1265

New Series Pontiac Six, \$765 to \$875. All prices at factory. Shipped prices include minimum handling charges. Easy to pay on the liberal General Motors Time Payment Plan.

Special Sport Equipment Available on all body types. Special front fenders with tire wheels... two special tire locks and locking flags... collapsible trunk rack... \$100 extra on open cars... \$110 on closed cars... six disc wheels with same equipment, \$75 on open cars... \$85 on closed models.

ROBERSONVILLE MOTOR CO.
Robersonville, N. C.

OAKLAND
ALL-AMERICAN SIX
PRODUCT OF GENERAL MOTORS

QUOTATIONS

You will find as you look back upon your life that the moments that stand out above everything else are the moments when you have done things in a spirit of love.—Henry Drummond.

Do today's duty, fight today's temptation; and do not distract yourself by looking forward to things which you can not see, and could not understand if you saw them.—Charles Kingsley.

One of the real dangers God's children need constantly to beware of is the placing of their own stipulations in conflict with His guidance.—Rev. Wm. Porsess.

In the Christian view, the body is not a shell which the spirit reluctantly inhabits and exultingly sheds. It is not something to be despised as evil. It is of God, sacred here as a vital phase of personality and, therefore, continuing its sacredness in the future organ of expression which becomes its successor. Many religions have arrived at the conviction that man's spirit must survive the dissolution of the physical; only the revelation that culminates in our Lord's resurrection assures us of the immortality of man's full personality.—Selected.

To know Christ is the way to grow in holiness. Christianity is not a religion of rules. It is the religion of the divine example. Try to follow the blessed steps of the most holy life. Take His advice. Ask yourself in the moment of perplexity or temptation, what would He do if He were here? Nothing else will so surely lead us into the way of holy living.—George Hodges.

THE LETTER-BOX

DRAINAGE IN HYDE COUNTY

Hyde County land being very low, a great deal of draining is necessary to keep it in a condition so that it can be cultivated successfully. Every farm has to have its various ditches and canals. Many of the farms are drained into the Mattamuskeet Lake, from which the water is pumped by one of the largest pumping machines in the world into the Pamlico Sound.

Another phase of drainage in Hyde County at present, as some of the citizens think, is the draining of their purses for taxes. About the only industries in the county are farming and fishing. There are no factories, railroads, bus lines, or anything that can be taxed to help take care of the county's expense. Thus it is necessary to tax the farmers and other few and small industries heavily in order to keep the county schools open and to take care of other necessary county expenses.

Still another, and the saddest phase of drainage in Hyde County, is that it is being drained of its youth. In recent years Hyde County has sent more young men and women to colleges in proportion to its population than any other county in the State. A very small percentage of these return to their homes to live after they are educated; but, on the other hand, they go where inducements are offered to

young people. It is perfectly natural that they should. What will be the consequence? Shall Hyde County be denied the splendid citizenship she has produced and is due? And will the only important industry, farming, be left in the hands of the more ignorant and less competent citizens in the years to come? Because Hyde County is mainly dependent on the farming industry and because farming conditions apparently offer very little inducement to young people this drainage may mean that the results will eventually be disastrous. Hyde County is only an extreme case of the condition in most of the farming districts in the South. It is time for somebody to look into the social conditions of the rural people for the social part is one of the chief factors in keep the youth at home.

It is indeed gratifying to know of the club of young men at Jamesville who are determined to be "better" farmers. Somebody is to be congratulated on starting a movement that will be of inestimable value if it is carried on.—And would that it were used at many other places. A man can, as a rule, plan his work and then successfully work his plan; so if those young men at Jamesville are planning for the future, success is almost sure.
LEON MALONE.

NOTICE

Having this day qualified as administratrix of the estate of Joseph T. Ore, late of Martin County, all persons holding claims against said estate are hereby notified to present them to me for payment on or before the 6th day of January, 1929, or this notice will be pleaded in bar of its recovery. All persons indebted to said estate will please come forward and make immediate payment of the same.
This the 6th day of January, 1928.
j10 6tw OPHELIA ORE, Administratrix.

Notice of Sale Under Execution

North Carolina—Martin County
J. G. Stator, Receiver of Peoples Bank vs
C. F. Burroughs, Adm. N. A. Burroughs Est.

By virtue of an execution to me directed from the Superior Court of Martin County, North Carolina in the above entitled action, I will, on Monday the 5th day of March, 1928, at 12 o'clock M. at the courthouse door of Martin County, offer for sale to the highest bidder for cash to satisfy the said execution, all the right, title and interest which the said C. F. Burroughs Adm. of N. A. Burroughs Estate has in the following described real estate, to-wit:

Beginning at a stake, the Bailey heirs corner, on the North side of Williamston and Tarboro Street in Everetts, N. C., thence Northwardly along Bailey's line 94 feet to a stake, a corner, in the Burroughs or Britton's line; thence West along said line 50 feet to a stake, a corner; thence Southwardly 94 feet to a stake, a corner on the North Side of the

666

is a prescription for
COLDS, GRIPPE, FLU, DENGUE,
BILIOUS FEVER AND MALARIA
It Kills the Germs



The Cream of the Tobacco Crop

"Luckies never cut my wind" says Billy Burch, Captain of N.Y. Americans' Hockey Team

"I can't afford to take any chances with my physical condition. That's why I stick to Luckies. In addition to the pleasure I get from their fine flavor, they have never cut my wind to any noticeable degree. Finally, I never suffer with sudden coughing which might be very dangerous for me when there's a scramble on the ice."

Billy Burch

"It's toasted"

No Throat Irritation—No Cough.



Williamston and Tarboro Street; thence East along said street 68 feet to the beginning, containing the store house known as the T. H. Bailey store and two lots located at Everetts, N. C. The store later known as the N. A. Burroughs Store.

This the 31st day of January, 1928.
A. L. ROEBUCK,
Sheriff Martin County.

NOTICE OF SALE OF REAL PROPERTY

Under and by virtue of the power of sale contained in a certain deed of trust executed to the undersigned trustee by King David Smithwick and wife Gracey Smithwick, on the 26th day of February, 1920, and of record in the public registry of Martin County in Book A-2, at page 507, said deed of trust having been given for the purpose of securing a certain note of even date and tenor therewith, and default having been made in the payment of the said note, and the stipulations contained in the said deed of trust not having been complied with, and at the request of the holder of the said note the undersigned trustee will, on Friday, the 24th day of February, 1928, at 12 o'clock m., in front of the courthouse door in the town of Williamston,

N. C. offer for sale to the highest bidder for cash the following described real estate, to-wit:

Bounded on the north by George Williams, on the south by S. S. Hadley, on the east by Henry Reddick and on the west by the Andrews land, and

being same land bought of S. S. Hadley and said to contain 15 acres, more or less.

This the 23rd day of January, 1928.
R. G. HARRISON, Trustee.
Elbert S. Peel, attorney at law.

It Pays to Look Around

We will be manufacturing ceiling, siding, flooring, etc., about the middle of next week—around February 9th.

We carry framing in stock up to 20 feet long; longer lengths can be cut if ordered. Give us your bill for us to figure on. Our prices will be right.

Murray & McCabe Co.

Washington Road
WILLIAMSTON PHONE 20

PENDER'S

THE BETTER CHAIN STORES

All Star Features

Hillsdale Broken Sliced Pineapple Largest can 21c

D. P. Bacon Breakfast sliced Pound carton 39c

COLONIAL CORN, NO. 2 CAN; 2 FOR 29c

VAN CAMP'S SALAD OIL, QT. 41c

Blue Label Catsup 14-Oz. Bottle 25c 8-Oz. Bottle 17c

WASHBURN-CROSBY PANCAKE FLOUR, PKG. 9c

D. P. COFFEE

The World's Best Drink, Lb.

47c

OUR PRIDE BREAD

21 Ounces of Quality

10c

NOTICE TO TAXPAYERS

Many people apparently are putting off paying their State and County taxes. Only a small percentage have paid their 1927 taxes thus far.

All taxes must be paid before the first day of May, 1928, or the property will positively be advertised. The County authorities have no discretion in this matter, and every county is obliged to obey the State laws.

No discounts or penalties are imposed in connection with the payment of taxes, but all taxes must be definitely paid by the first of May. There will be no extension of time. The county authorities are not permitted to give this extension and they would be violating the law if they did so.

Pay your taxes now and avoid having your property advertised.

A. L. ROEBUCK

SHERIFF OF MARTIN COUNTY