

USE IMPROVED METHODS FOR GROWING LEAF

Proper Fertilizing, Cultivation and Handling Cause Better Quality Leaf

Tar Heel tobacco growers are adopting a definite program of fertilizing, cultivating, and handling their crop with a resulting improvement in quality and yield.

"We are attempting to learn everything possible that will aid the tobacco grower in producing a quality leaf that is in demand by the manufacturer," says E. Y. Floyd, extension specialist in tobacco production and responsible in a large measure for the successful program now being followed.

Typical results from following the extension program in growing tobacco may be seen in the reports from farmers who have followed these methods. For instance, in Columbus County, where 20 million pounds of leaf are being produced annually, 75 per

Chicago Orchestra Asks Permit To Hold Dance

Permission to hold a dance here was asked by one Booking Agent Holt of the town commissioners here last night. He was granted a permit, but he must comply with the rules and regulations which were considered unfavorable by the applicant.

Holt is underwriting a colored female orchestra all the way from Chicago, and is said to be making money by charging white spectators a nominal entrance fee. Colored dancers are admitted and permitted to dance for 65 cents, he said.

It is not known definitely whether the dance will be held here. Should the promoters decide to sponsor the event, it will be held here the early part of next month, it was said.

cent of the growers are using certified seed of the Cash, White Stem, and Orinoco varieties. The straw covering for plant beds was a big success in Duplin County last year, and in spite of blue mold, a Rose Hill farmer grew enough plants on 100 square yards of bed to plant 12 acres.

The ridge method of cultivation was worth \$50,000 to the growers of Jones County in 1932 and the better returns of leaf by using the fertilizer formula recommended by the extension specialist was valued at \$25,000 by the growers.

Other growers have reported that they can improve their land and still use it for tobacco by balancing the fertilizer after plowing under legumes.

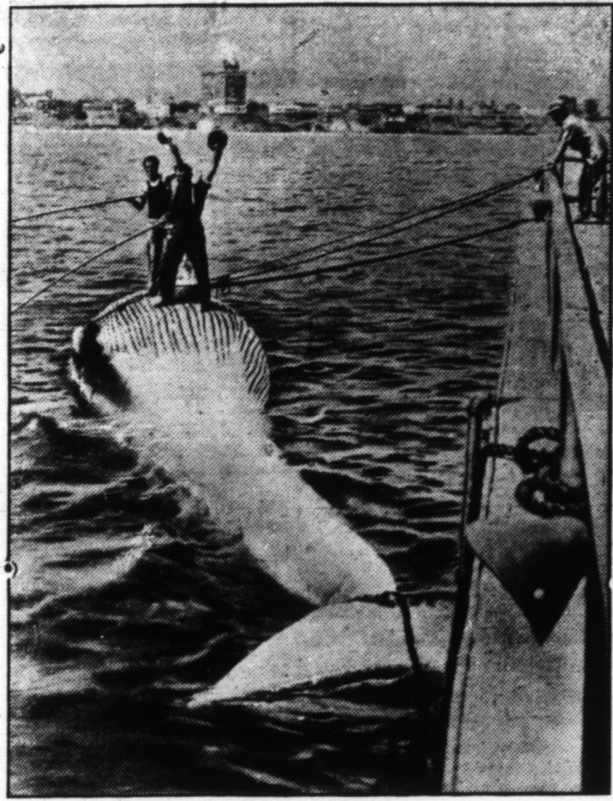

Pictured above is the Pacific Whaling Company's whale which will be exhibited here Wednesday, May 3. The whale weighs 68 tons and measures 55 feet in length. It is on a private railway car, and is beautifully displayed in a natural state. The whale will be here one day only.

COUNTY AGENT IS NEEDED NOW

Work of Agents Will Be Of Value During The Present Emergency

While county agents have proven their value in normal times, they have been of even greater service during emergency periods. Such a period exists at the present time, and the worth of the agents is being demonstrated each day, declares I. O. Schaub, head of the agricultural extension service at State College.

The farm and home agents have been unusually active in relief work during the past two years and the present set-up of emergency home and community gardens is based almost entirely on the aid that may be given by the agents, said the dean.

A similar condition exists in the distribution of government funds through the seed and fertilizer loans. It was thought that a separate agency might be used to handle the applications of farmers for government loans but the Washington administration found that the farm agents could give efficient service in this respect and is at present using the county system to further the handling of the loans. Dean Schaub has sent four extension workers to Washington to aid in passing on loans and in expediting the flow of funds back to the counties of this state.

Should the new farm relief bill, sponsored by the present administration, pass the Congress, the county agent system will be needed to an even greater extent in bringing the benefits of this legislation to the farmers of North Carolina. Dean Schaub says to set up an additional organization would add to the expense of administering the measure and that the Extension organization will be prepared to cooperate to the fullest in carrying out the provision of this legislation.

Accepts Position in Greensboro

Miss Edythe Taylor left yesterday for Greensboro where she has accepted a position with the Atlantic and Yadkin Railroad Company.

Here from Robersonville

Mr. Hyman Warren, of Robersonville, was a visitor here today.

Latest statistics reveal that in the United States electricity not only serves to illuminate 20,500,000 homes but to operate 18,000,000 flatirons, 8,720,000 cleaners, 7,500,000 toasters, 7,000,000 washers, 5,500,000 percolators, 3,200,000 heaters, 3,000,000 sewing machines, 2,000,000 refrigerators, 900,000 cook stoves, 600,000 ironers, 500,000 oil burners, 75,000 dishwashers.

Chicago has the largest railroad yards in the world.

WANTS

WANTED: YOU TO KNOW YOU can have your typewriter, adding machine, and any office equipment cleaned and repaired at a very reasonable cost. 30 years' experience to back him. H. T. Hyman, Phone 109, Williamston Supply Co.

FOR SALE: IRON SAFE, WEIGHS 1,000 pounds. In excellent condition. Price cheap. See Enterprise. 17 ft

FOR SALE: TRUCKER'S FAVORITE Seed Corn and Cleveland 884 Cotton Seed. E. G. Anderson, Robersonville, N. C. a7 3f

LOST OR STOLEN: ONE LARGE Llewellyn 2-year-old setter dog, white and black. Answers to the name of Mack. Reward for information that will lead to his recovery. A. MacKenzie, Williamston, N. C. a18 2f

NAME OFFICERS OF LAW CLASS

Martin County Boy Made Vice President of Duke Law Students

Durham, N. C., April 11.—Paul D. Roberson, of Robersonville, was elected vice president of the rising senior law class of Duke University today during the law school elections.

Mr. Roberson was graduated in the Duke undergraduate school in 1931. After a hard-fought and somewhat heated campaign and polling of votes, Mr. Roberson arose victorious over the other candidates on the third ballot. The other men elected were M. G. Perrow, jr., of Lynchburg, Va., president; and William A. Price, of Birmingham, Ala., secretary-treasurer.

For the past two years, Mr. Roberson has taken considerable interest in the Duke Bar Association and other social and student activities, and his outstanding scholastic record has made him one of the most eligible men for this position. His term of office will be for the year 1933-34, at the end of which he will be graduated.

Stanly Farmers To Dig Trench Silos This Year

Seventy Stanly County farmers plan to dig trench silos this summer as a result of the success had with his by P. E. Miller, of Richfield.

CARD OF THANKS

We wish to express our great appreciation and public thanks for the help we have received since we lost our home by fire.

Mr. and Mrs. W. J. HOLLIS.

TOMATO PLANTS: BRIMMERS, Earlianas, and Stones. For sale at J. C. Leggett's, next to C. O. Moore store on Washington Street, Williamston, N. C. 1t

AT THE MODERN BEAUTY Shoppe we are giving our \$8.50 Bonat permanent this week only for \$3.50. This permanent has won first prize for the past two years at the New York Beauty Convention. Phone 193-J for appointments. 1t

MEN'S SECOND-HAND SLIPPERS for sale cheap. Willard's Shoe Shop, Williamston, N. C. a18 2f

SALE OF VALUABLE FARM PROPERTY

Under and by virtue of the authority conferred upon us in a deed of trust executed by John T. Daniel and wife, Hattie V. Daniel on the 8th day of April 1930, and recorded in Book B-3, page 429, we will on Saturday the 6th day of May 1933, at 12 o'clock, noon, at the courthouse door in Martin County, Williamston, N. C., sell at public auction for cash to the highest bidder the following land, to-wit:

All that certain tract, piece or parcel of land containing 123 acres, more or less, situate, lying and being on the Hamilton & Oak City Road about 1-2 mile E. of the town of Oak City, Goose Nest Township, Martin County, N. C., and adjoining the lands of J. T. Daniel on the N. and W. and the lands of L. T. Chesson on the E. and the lands of N. M. Worsley on the S. and more particularly described as follows: Beginning at a stake in the Hamilton and Oak City Road, corner of N. M. Worsley and J. T. Daniel; thence with the line of J. T. Daniel N. 38 1-4° E. 81 1-2 poles to a stake; and N. 5 1-4° E. 118 1-5 poles to a stake; thence with the line of J. T. Daniel S. 87 1-2° E. 134 1-8 poles to a stake in Conoho Creek; thence with the said creek S. 54° E. 54 1-3 poles to a gum in said creek; thence with a ditch S. 62° W. 57 1-2 poles S. 26° W. 32 3-8 poles S. 52° W. 25 1-2 poles S. 35° W. 10 1-2 poles and N. 25° W. 30 poles; thence S. 41 3-4° W. 123 poles to the aforesaid mentioned road; thence with said road N. 66 1-2° W. 36 2-3 poles to the beginning, and being the same land conveyed to the said Cassie M. Davenport by W. F. Haislip by deed dated December 23, 1922, and of record in Martin County Public Registry in Book M-2, page 37.

This sale is made by reason of the failure of John T. Daniel and wife, Hattie V. Daniel, to pay off and discharge the indebtedness secured by said deed of trust.

A deposit of 10 percent will be required from the purchaser at the sale. This the 3rd day of April, 1933. J. S. PATTERSON, Trustee, a-11 4t-w Durham, N. C.

NOTICE OF SALE

Under and by virtue of the power of sale contained in that certain deed of trust executed by C. H. Cowen to the undersigned trustee, dated 31st day of October, 1919, to secure certain bonds of even date therewith, and the stipulations not having been complied with, and at the request of the holder of said bonds, the undersigned Trustee will, on the 9th day of May, 1933, at 12 o'clock, noon, in front of the courthouse door of Martin County, offer for sale, to the highest bidder, for cash, the following described land:

Situate on both sides of the Public Road leading from Williamston to Jamesville, N. C., bounded on the N. by the lands of Marshall Wilson, on the E. by the lands of Marshall Wilson, J. G. Godard and Pearl Brown, on the S. by the lands of J. G. Godard, on the W. by the lands of L. B. Harrison, containing 73 acres, more or less, and being the same premises conveyed to S. A. Wilson by John Watts and others by deed of record in Book GG, page 67, Public Registry Martin County, which said deed is hereby referred to and made a part hereof for the purpose of giving a more accurate description of the lands intended to be hereby conveyed.

Saving and excepting from the operation of this deed that land deeded to M. D. Wilson by Albert T. Perry and wife, Maggie Perry, dated 3rd day of

January, 1919, and of record in the Public Registry Martin County in Book Y-1, page 95, described as follows:

Beginning at the corner of the lands known as the Cub Biggs land on the Jamesville and Williamston Road; thence up said road 185 yards to a stake; thence westward course to a chopped poplar on the edge of the branch; thence down said branch to the line of the land known as the Cub Biggs place; thence along the line of the Cub Biggs place to the Williams- ton and Jamesville Road to the beginning.

This 7th day of April, 1933. WHEELER MARTIN, Trustee. a-11 4t-w

NOTICE

Under and by virtue of the terms and conditions specified in that certain deed of trust executed to me as trustee, on the 20th day of July, 1931, which deed of trust is duly recorded in the Martin County Records in book H-3, at page 24, I shall offer for sale, at the courthouse door of Martin County at 12 o'clock noon on Monday, the 24th day of April, 1933, the land described in said deed of trust, as follows:

FIRST TRACT: Beginning at a lightwood stake, Mary L. James corner on a line with the right of way of the A. C. L. Railroad; thence running in a northern direction one hundred and fifty yards on a line with the present line fence, a corner; thence a westwardly direction forty-eight yards to a corner; thence a southerly direction one hundred and fifty yards to a corner; thence an easterly direction parallel with the A. C. L. Railroad forty-eight yards to the beginning, containing by estimation one and one-half acres, more or less, the same being a part of the land conveyed by a deed to W. S. Barnhill by John A. Everett.

SECOND TRACT: Beginning at J. S. Ayers and Company's corner on

west side of Main Street, running west with J. S. Ayers and Company's line 179 feet to a ditch, Mrs. M. L. James' line; thence up said ditch a south course with Mrs. M. L. James' line 63 feet to the street; thence an east course with said street 179 feet to an iron stob, a corner; thence a north course 36 feet to the beginning, containing one town lot in the Town of Everetts and being the same lot purchased of L. A. Clark and being on record in the Register of Deeds' office of Martin County in Book D-2, page 384.

This the 24th day of March, 1933. H. D. BATEMAN, Trustee. m-28 4t-w

NOTICE OF SALE UNDER DEED OF TRUST

Under and by virtue of the power in me vested in that certain deed of trust made to me as trustee on the 21st day of June, 1926, by Dorsey Andrews and wife, Ruth Andrews, which deed of trust is duly recorded in the Martin County records in book Q-2, at page 589.

The stipulations contained in said deed of trust not having been complied with, and by the request of the holder of the notes secured by said deed of trust, I shall offer for sale at public auction to the highest bidder, for cash, at the courthouse door in Williamston, on Thursday, the 11th day of May, 1933, at or about 12 o'clock the land and premises described in said deed of trust, as follows, viz:

Beginning at the corner of lot No. 5, 101 feet northwardly from the corner of Jamesville and Washington Streets, thence northwardly along Washington Street 40 feet, thence eastwardly 118 feet, thence southwardly 40 feet, thence westwardly 122 feet to the beginning. This being the same lot this day deeded to Ruth Andrews by Joseph A. Griffin.

This the 10th day of June, 1933. S. C. GRIFFIN, Trustee. a11 4w

PREVENTS BLUE MOLD AND KILLS INSECTS

Highly recommended for all fungus diseases and is an absolute preventive and remedy for the blue mold on tobacco and tomatoes and insects.

FIRST TIME ON MARKET

10c POUND 3 POUNDS 25c

JOHN A. MANNING

Let Us Supply Your Needs For

- CROP LIENS
SALES BOOKS
CALLING CARDS
STATEMENT HEADS
SEARCH WARRANTS
COMMITMENT FORMS
PAY OR COIN ENVELOPES
CHATTEL MORTGAGE BLANKS
EJECTMENT & RECOVERY FORMS
MAYOR'S TOWN WARRANTS
STANDARD NOTE FORMS
BLANK NOTE FORM
PLAIN NEWSPRINT
RECEIPT BOOKS
ORDER BOOKS
CIRCULARS
LEGAL PAPER
SPECIAL FORMS
WARRANTY DEEDS
MANUSCRIPT COVERS
MANILA SECOND SHEETS
CARDBOARD IN ANY COLOR
TRANSCRIPT OF JUDGMENT FORMS
CLAIM AND DELIVERY FORMS
MAGISTRATE'S SUMMONS
TYPEWRITER PAPER
LETTER HEADS
COUPON BOOKS
COPY PAPER
ENVELOPES
CATALOGS

The Enterprise Publishing Co.

Printers - Publishers - Binders

COMING TO WILLIAMSTON

ONE DAY ONLY

Wed., May 3

On 100-Ft. Railroad Exhibition Car AT A. C. L. DEPOT

The Thrill of a Lifetime!

SEE THIS MONSTER OF THE DEEP CAPTURED AFTER 16 HOURS OF DEATH-DEFYING COMBAT!

YOU'LL GAZE IN AWE AND WONDER AT THE MIGHTY LEVIATHAN OF THE SEAS 55 FEET LONG 68 TONS



REDUCED PRICES Children 10c - Adults 15c

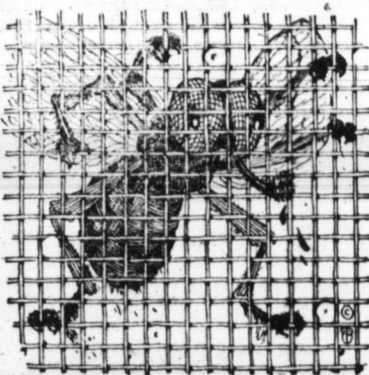

B-z- B-z-z B-z-z

Screen 'im Out

We carry a complete stock of wire screen, in all widths. Now is the time to check over your windows and doors. If they need repairing, you can have it done cheaply here. Or we will be glad to figure with you on making the complete screens—for windows and doors.

Williamston Supply Co.

PHONE 109

Advertisement for 'WRITE A CHECK' featuring an illustration of a check and the text 'Your Checking Account'. It promotes the convenience of checks over cash, stating 'There's this, that, and the other bill coming along daily. To lay out ready cash down to the penny is both inconvenient and risky.' and 'The modern way to pay a bill is write a check. Cashed, it comes back to you as both a receipt and a record of your money!' The ad is for the Branch Banking & Trust Company, 'THE SAFE EXECUTOR', located in PLYMOUTH, N. C., and provides 'Sound Banking and Trust Service for Eastern Carolina'.