

### Enrollment In College Decline

Dr. Raymond Walters' annual report of enrollment in colleges and universities throughout the nation was made public recently. The report covers 471 institutions and shows a decline in enrollment this year in most of the colleges and universities of from five to ten percent except in teachers' colleges.

University of Cincinnati, "is the decrease, ranging from 15 to 35 percent, in G. I. students who receive Veterans Administration grants for tuition fees and living expenses." Another cause, he said, was the smaller number of 1949 high school graduates and that came from a low birth rate in 1930.

Dr. Walters gave the following list of universities under private control having the largest enrollment:

New York University, 21,750 students (11,000 veterans); Columbia University, no considerable change from its 1948 attendance of

### WINDOW DRESSING

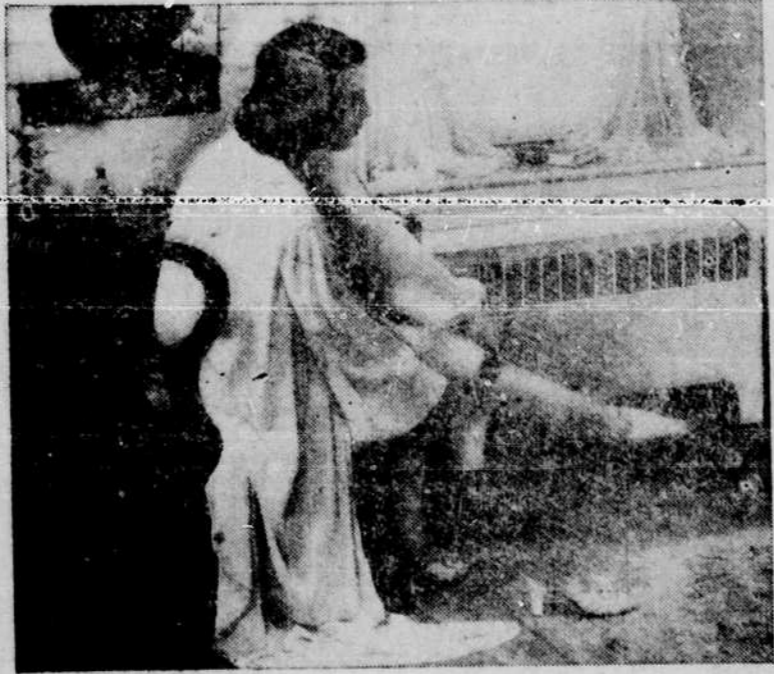

Dressing for the day can be comfortable even on the coldest Winter mornings, thanks to the efficiency of today's dependable heating systems. In the bedroom pictured above, a modern convector-radiator is installed beneath the window area where it not only supplies heat but also adds a distinctive decorative note to the room.

### House Problem



FORMER secretary to Gar Wood, millionaire speedboat racer, Mrs. Violet Bellous is shown about to turn over to a Miami, Fla., judge a furnishings inventory of a house that had been in her name.

Museum of Natural History, who was a part of the expedition, said that the buildings, mosques, fortresses, aqueducts, and fountains were in a good state of preservation, but the walls surrounding it had been eaten away here and there by blown sand. The walls were ten to fifteen feet in thickness with rooms inside them.

Speaker (desirous of raising money)—"All who will give \$10 stand up."

(Aside to musician)—"Play the Star Spangled Banner."

### Nation Expands Atomic Plants

President Truman and the Atomic Energy Commission on October 18 answered the threat of Russia's atomic discoveries by ordering a \$300,000,000 expansion of atom bomb facilities at Oak Ridge and Hanford, Wash. It was said that the outlay would be the first installment in a new atomic plant-construction program which eventually will cost "in excess of \$300,000,000." The program was announced by Chairman McMahon, of the Congressional Atomic Energy Committee, after a closed meeting with commission officials.

He called it a "major expansion effort. Details were kept secret. The Oak Ridge plant produces Uranium 235, and the Hanford plant makes plutonium. They are the two explosive ingredients of atomic bombs.

Bovine tuberculosis has now become so scarce that veterinary schools sometimes have difficulty in locating tuberculous cattle for study by students.

## For Floor Covering of Any Type — See Our FLOOR COVERING DEPARTMENT B. S. COURTNEY & SON

Furniture Since 1914

THIS WHISKEY IS 40 MONTHS OLD



### CENTURY CLUB

STRAIGHT BOURBON WHISKEY

\$3.40 5/8 QT. \$2.10 PINT

NATIONAL DISTILLERS PROD. CORP., NEW YORK, N. Y.

### CLEAN FUN



DIAL 2552

Replace any length jacket Zippers. All kinds.

All Work Guaranteed



21,000, somewhat fewer veterans; Syracuse University, 18,750 (5,500 veterans); University of Southern California, 12,500 (10,000 veterans); University of Pittsburgh, 11,141 (5,400 veterans).

Among state universities reporting full-time enrollments, the ten largest were: University of California total students, 43,359 (16,438 veteran students); University of Minnesota, 25,000 students (10,668 veterans); University of Illinois, 23,179 (10,438 veterans); Ohio State University, 22,500 students (9,000 veterans); University of Michigan, 21,400 (9,400 veterans); University of Wisconsin, 17,690 (7,900 veterans); University of Texas, 15,600 (6,701 veterans); Michigan State College, 15,000 (7,136 veterans); Indiana University, 13,489 (5,309 veterans); Purdue University, 13,239 (5,844 veterans).

"Better Living for a Better World" will be the theme for National 4-H Achievement Week, November 5-13.

### Tomatoes Gross Above \$1,400.00

Three acres of tomatoes brought a gross return of \$1,434 for W. T. Beaver of Route 1, Ellenboro, reports F. E. Patton, Rutherford County farm agent for the State College Extension Service.

Beaver produced a yield of 717 bushels which he marketed in the mountain counties. The price ranged from \$1.50 to \$4 per bushel, with the average for the season being \$2 per bushel.

He used certified, treated seed of the Rutgers variety and transplanted in April, setting the plants three feet apart in four-foot rows. Six hundred pounds of 4-10-6 fertilizer and 100 pounds of nitrate of soda were applied per acre. Harvesting began the last week in June and continued through July and August.

the discovery has brought to light the once-great city of Peshawarun, which has been known in legends but not by any written historical records. At the time of the Crusades the city was thought to have had a population of 50,000 to 100,000 inhabitants.

The city was happened on accidentally last August by a group of explorers looking for drinking water. Walter A. Fairervis of the department of anthropology of the

### Suppose You Have A WRECK

Sure, you always keep your car under control. But you never know what the other fellow is going to do. When "unavoidable accidents" happen it's good to know that you are fully protected. Why not stop in and check your insurance needs, now!

Wheeler Manning Ins. Agency

### Find "Lost City" In Afghanistan

Discovery of an ancient "Lost City" in Afghanistan was reported recently by the American Museum of Natural History in New York City. The city lies in the desert and is 280 miles south of the third largest city of Afghanistan, Herat; and it is thought that

## DINO on the FARM

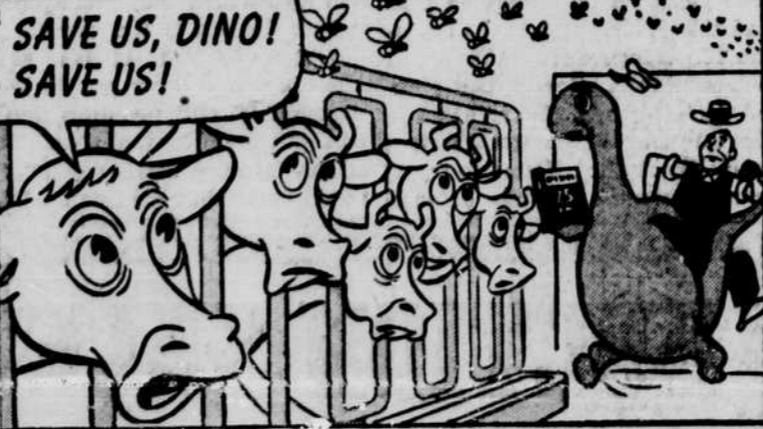

SAVE US, DINO! SAVE US!

HAVE COURAGE. SINCLAIR 25% DDT CONCENTRATE WILL SAVE YOU. I'LL MIX IT WITH WATER... AND THEN WATCH WHAT'LL HAPPEN?

LOOK, THIS ONE SPRAYING WILL BE EFFECTIVE FOR SEVERAL WEEKS... AND SINCLAIR 25% DDT CONCENTRATE HAS MANY OTHER USES, TOO. BETTER GET SOME. IT'LL SAVE YOU MONEY

YOU BET! I'LL PHONE MY SINCLAIR AGENT NOW

### SINCLAIR 25% DDT CONCENTRATE

## BIG AUCTION SALE!

Of The D. CASH WILLIAMS FARM and Personal Property (Known as the House & Taylor Tracts)

### Thursday, Nov. 17, 10:00 A. M.

Located between Leggett, N. C., and Tarboro, N. C., on Hwy. 44

123 acres of this farm is divided into small farm parcels... 609 acres cleared land... Approximately 46.7 acres tobacco allotment... Approximately 123 acres peanut allotment... 10 residences, 11 tobacco barns, pack barns, ordering pits, stables, chicken houses, smoke house... One building on highway that could be used for service station, drive-in or other business building... All buildings recently repaired and painted and put in first class condition... Canals dug, ditches opened.

NOW SUB-DIVIDED INTO ACREAGE TRACTS AND GOOD RESIDENTIAL LOTS ON HIGHWAY

Personal property to be sold includes mules and horses, tractors, plows, peanut planters, and other farm tools, implements and machines too numerous to mention.

Come and look over this farm and the personal property before the sale. It must be seen to be appreciated.

Free Barbecue Dinner Will be Served—FREE Turkeys Will Be Given Away

TERMS: 30% cash day of sale; balance in 1-2-3 years.

Selling Agents

## Rochelle Realty Company, Inc.

Kinston, N. C. Roanoke Rapids, N. C. Elizabeth City, N. C. For information, contact selling agents: Roanoke Rapids, N. C.; George Fountain or Levy Cooper, Tarboro; D. Cash Williams, Wilson; or A. T. Baldree, our representative in Tarboro.

# Firestone Toyland

## NOW OPEN

Bring the Kiddies!

FREE Your Choice

WALT DISNEY COMIC BOOK

New OR Firestone "PUNCH-IT" BALLOON BRING THE KIDDIES IN!

### SET HIM UP IN BUSINESS

with a Firestone Service Station

Every Boy Wants One

Complete to Smallest Detail!

# 498

Group Your Toy Purchases on Our Layaway Plan..

A business of his own... in his playroom! Cars can be serviced on the gas island. Gasoline pumps actually hold water. Elevator hauls cars to second floor for storage. Auto laundry really holds water. And there's a lift for lubricating cars. Complete with car and truck.

- No. 6 1/2 All-Electric ERECTOR SET \$10.95
- Folding DOLL CARRIAGE \$4.98
- Completely Furnished DOLL HOUSE \$7.75
- LIONEL 5-UNIT FREIGHT TRAIN with Smoke and Whistle \$39.75
- 19-PIECE TOOL CHEST \$4.98
- COCA COLA TRUCK \$1.79
- HOT DOG STAND \$1.59

## Firestone Home & Auto Supply Co.

D. V. Clayton, Prop. Johnny Cherry, Mgr.