

Warns Democrats About Republican Party Slush Fund

National Party Chairman Urges Democrats To Work Hard

Stephen A. Mitchell, chairman of the Democratic National Committee, has warned Democratic Party workers that Republicans are trying "to buy victory" in a desperate attempt to win the 1952 election.

Mitchell's warning came in a telegram to national committee men and women and state chairmen and vice chairmen as evidence of the multi-million-dollar GOP last-minute desperation campaign continued to mount. "All reports to national headquarters indicate tide is running strongly to Stevenson and Sparkman," Mitchell said in his wire, "but we must redouble our efforts

in next two weeks to hold advantage.

"Republicans will spend millions in these two weeks to try to buy victory by saturating all media and by stepping up personal smear tactics used by Nixon, McCarthy, Dewey and others against Stevenson and Sparkman.

"Two-million-dollar radio-TV blitz hits in last two weeks of October. GOP has quarter of a million worth of billboard advertising.

"We don't have the funds to match this huge Republican outlay. We don't resort to smearing. This means that it is up to local speakers and precinct workers to fight the Republican slush fund and smear campaign with the truth about the Democratic record, with the truth about Governor Stevenson and Senator Sparkman."

The Republicans have purchased 6,500 large billboards throughout the nation at a cost of \$227,500.

The billboards have been purchased in almost every state. In some states almost all available

Baptist Young People Get Recognition



Pictured with the pastor, the Rev. E. G. Conklin, and religious education director, Miss Emily Wagner, the young people of the Baptist church here were given recognition recently for their work as Royal Ambassadors and the Girls' Auxiliary. Front row, left to right, Arthur Clayton Crofton, Jill Warren, Roger Wayne Forbes, Wayne Coburn, Morris Parker and Stewart Bullock. Second row, left to right, Ralph Heatts, James Copeland, Mary Emma Peele, Mary Jo Miller and Miss Emily Wagner. Third row, left to right, Carlyle Brown, Becky Lou Forbes, Janice Savage, Anne Emden, Elva Jo Williams and Jane Peele. Back row, left to right, Mrs. Roger Critcher, Jr., Rev. E. Gordon Conklin, Mack Byrum, Jr., Victor Brown, Jr., Billy Dudley, Elton Rawls and Alfred Glass.

Science Studies Two-Tailed Mouse

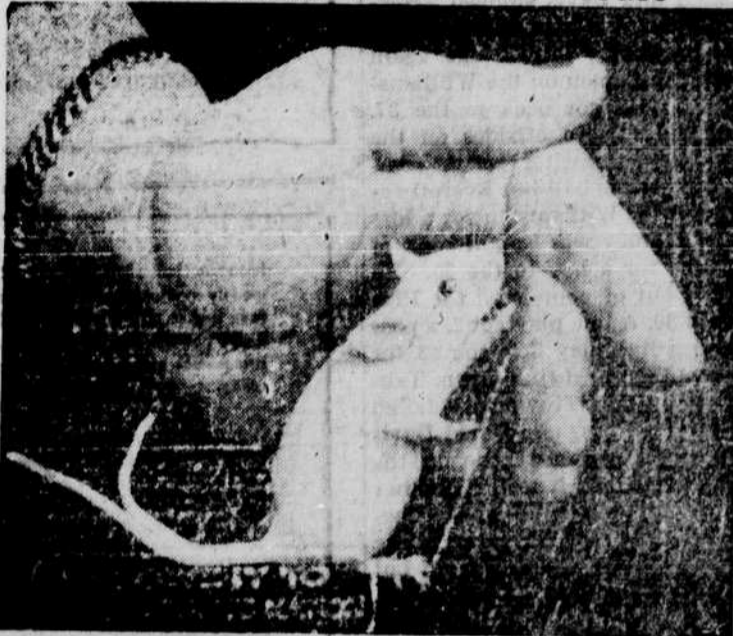

PEARL RIVER, N. Y. — Not only political parties are split this year. Evidence of a division in the animal world is also apparent. But unlike the election year phenomenon, the split in this little mouse's tail is a very rare thing.

One of the world's largest breeders of mice for experimental work said that in his 22 years of raising 25,000 mice a week, he had never seen such a specimen. The double appendage saved this one's life, because she was to be used as a test animal here at Lederle Laboratories.

One scientist said that instead of injecting this mouse they would now attempt to mate her and get a batch of little "fork-tailers". He theorized that maybe they would be useful in research work that requires tail injections. "If you made a mistake on one," he said, "you could just try the other tail."

Interesting Bits Of Business In U. S.

There are more civilians on the federal payroll than the total population of the 13 American Colonies in 1776. . . . The Commerce Department reports personal income in the United States during the first eight months of this year was 5 per cent higher than in the same 1951 period. . . . Corporations have more money, too: their working capital was at a new high of \$85.7 billion at the end of June. . . . And—cash dividends publicly reported were \$5,764 million during the first three quarters of 1952—up 4 per cent over space has been bought up by the Republicans. Billboards in almost every large city in the nation have been bought by the GOP.

George W. Ball, executive director of the Volunteers for Stevenson and Sparkman, first revealed the Republican Party's plans to saturate radio and television audiences with a two-million-dollar advertising campaign in the final days of the campaign.

Spots were placed on radio and TV stations to blanket 62 counties in 12 key states with Eisenhower propaganda. The GOP hopes to sell the General to the public as if he were a tube of toothpaste or a jar of shaving cream.

the first three quarters of last year. . . . A record 357 million pounds of frankfurters were produced in the first eight months of the year, or about 550,000 miles of hot dogs.

Output of all meat in 1952 may rise to the 1947 peacetime high.

NOTICE OF SALE

Under and by virtue of the power of sale contained in a certain Deed of Trust executed by D. M. Roberson and wife Ethel G. Roberson, dated the second day of February 1951, and recorded in Book B-5, at page 174 in the office of the Register of Deeds of Martin County, North Carolina, default having been made in the payment of the indebtedness thereby secured, and said Deed of Trust being by the terms thereof subject to foreclosure, the undersigned Trustee will offer for sale at public auction to the highest bidder for cash, at the Court-house door in Williamston, N. C., at Noon on the 24th day of November, 1952, the property conveyed in said Deed of Trust, the same lying and being in Martin County, North Carolina, Williamston Township, and more particularly described as follows:

First A tract of land in Martin County, North Carolina adjoining the lands of Steven Bullock (now owned by C. D. Bullock), S. A. Mobley (now owned by S. C. Griffin), James E. Griffin and others, and beginning at a point in the property line of the Atlantic Coast Line Railroad right-of-way, it being a point 159 feet from the center of the ditch near the culvert under the Atlantic Coast Line Railroad near the underpass, at the corner of the property of James R. Griffin thence along the right-of-way of the Atlantic Coast Line Railroad S. 85 degrees, 40 min. W. 3019 feet to a stake, Steven Bullock land (now owned by C. D. Bullock); thence along the line of the Bullock land, now owned by C. D. Bullock, N. 17 degrees, E. 2760 feet to a corner, the S. A. Mobley land (now owned by S. C.

How To Relieve Bronchitis

Cremulsion relieves promptly because it goes into the bronchial system to help loosen and expel germ laden phlegm and aid nature to soothe and heal raw, tender, inflamed bronchial membranes. Guaranteed to please you or money refunded. Cremulsion has stood the test of millions of users.

CREMULSION
relieves Coughs, Chest Colds, Acute Bronchitis

Griffin); thence N. 65 deg. E. 100 feet; thence N. 84 deg. 30 min. E. 190 feet; thence N. 72 deg. E. 180 feet; thence S. 86 deg. E. 200 feet; thence S. 70 deg. E. 300 feet; thence N. 78 deg. E. 217 feet; thence N. 80 deg. E. 200 feet; thence N. 75 deg. 200 feet; thence N. 50 deg. 30 min. E. 100 feet; thence S. 70 deg. E. 85 feet; thence N. 10 deg. 30 min. E. 50 feet; thence S. 70 deg. E. 65 feet to an iron axler; thence S. 9 deg. W. 43 feet; thence S. 57 deg. W. 63 feet; thence S. 25 deg. W. 130 feet; thence S. 23 deg. W. 55 feet; thence S. 22 deg. S. 55 deg. E. 63 feet; thence N. 84 deg. E. 100 feet; thence N. 50 deg. E. 165 feet; thence S. 78 deg. 30 min. E. 80 feet; thence S. 69 deg. E. 173 feet; thence S. 39 deg. 30 min. E. 50 feet; thence S. 21 deg. E. to the line of James E. Griffin; thence S. 4 deg. E. along the line of the land of James E. Griffin to a stake in the property line of the right-of-way of the Atlantic Coast Line Railroad, the point of beginning.

The above described tract of land is all of the land described in the deed dated December 29, 1943, and of record in the Public Registry of Martin County in Book D-4, page 335, from J. H. Gray and wife and H. A. Johnson and wife to Ethel G. Roberson, except that part heretofore conveyed to James E. Griffin, and is part of what is more commonly known as the Blount or Cunningham Farm.

It is understood that the tobacco acreage on this tract of land is fifteen (15) or sixteen (16) acres.

Second A tract of land beginning at a point 120 feet from the western edge of a street designated as Second Street in Edgewood Subdivision, at a point where said street intersects the McCasky Road, which was formerly owned by J. S. and H. S. Whitley, and being a part of the land conveyed to John B. Roberson and Grace

Whitley Maynard, trading as The Roberson Slaughter House, and being a part of Lots Nos. 2, 3, and 4, as shown by the Edgewood Subdivision map which is of record in the Public Registry of Martin County; thence running along the McCasky Road north 33 degrees west 120 feet to a stake; thence running north 60 degrees, 30 minutes east 165 feet to a stake; thence south 32 degrees east 120 feet to a stake; thence south 60 degrees 30 minutes west 165 feet to a point of beginning and being lots 3 and 4, as shown in Block 1 of the revised Subdivision, which was made by A. Subdivision which was made by

Corey, surveyor of the Edgewood Subdivision which was made on the 20th day of November, 1947
Wheeler Martin
Trustee

O.C. 28 NO. 4-11-18

FIVE O'CLOCK

DISTILLED

LONDON DRY GIN

FULL PINT \$1.80
4/5 QUART \$2.85

85 Proof distilled from grain

GOODERMAN & WORTS LTD.
PEORIA, ILLINOIS

Better Living For You

Bottled gas is your quick, low cost solution to cooking and heating problems. Phone 2572.

GAS COURTNEY'S SERVICE
COOKING-HEATING-HOT WATER

ANNOUNCING

The Opening Of The

Robersonville Restaurant

UNDER NEW MANAGEMENT
MR. AND MRS. W. O. HOUSTON

BREAKFAST, LUNCHES, AND DINNERS

Served from 6:00 A. M. to 9:00 P. M.

PUT YOUR TIRES BACK "IN THE GROOVE"

FAST RETREAD SERVICE

- NO LONG LAY-OVERS FOR YOUR CAR OR TRUCK.
- MODERN EQUIPMENT.
- EQUIPPED TO HANDLE ALL SIZES.
- ONLY FIRST QUALITY, LONG MILAGE TREAD RUBBER USED.

B. & W. TIRE CO.

Washington St. Williamston, N. C.

WE HAVE A SUITE SUITED TO EVERY BEDROOM

Whether its the Four Poster Model shown here with the waterfall styling or one of our Mahogany Maple or Modern Lime Finishes—We have the Bedroom Suite that was made especially for your bedroom. Visit us soon!

Heilig — Meyers Furniture Co.

Williamston, N. C.

SAFETY SPECIAL!

WHEELS BALANCED

FREE! HI-JINKS BOOK JACKETS

Come and get them, angel. Gay new covers that beckon as they protect your text books or favorite novel. Two sizes. Absolutely free. Just pop in and ask for yours.

MARGOLIS BROS.

SINCLAIR Service Station
Asa J. Manning

FOR TOP MARKET PRICES Sell Your Hogs Now To

WILLIAMSTON PACKING CO.

George M. Peel & Russell Griffin
New Props. Tel. 2822

YOU TOO!

Can Purchase A NEW CAR Without Red Tape!

AT LOW INTEREST RATE

Borrow the money you need quickly—without co-signers. Convenient repayment plan.

Call us for details.

BRANCH BANKING & TRUST CO.

Cream of Kentucky

KENTUCKY WHISKEY A BLEND

\$2.05 PINT
4/5 QT. \$3.25

Double Rich Kentucky Whiskey a blend

OWNED AND DISTILLED BY
SCHENLEY DISTILLERS, INC.

86 PROOF • 70% GRAIN NEUTRAL SPIRITS
SCHENLEY DISTILLERS, INCORPORATED • LOUISVILLE, KENTUCKY