

THE TYRRELL TRIBUNE PUBLISHED EVERY THURSDAY AT SWAN QUARTER ALLEN J. GREEN, EDITOR

HOTEL ACCOMMODATIONS It all happened because a doctor in New York phoned down to a well-known sporting goods house for information.

Then something else happened. The doctor knew this information was wrong. And he passed it along to his acquaintances at Kitty Hawk to remind them how incomplete was the system of advertising what is a great asset, and how important it seems that all interests should get together and make available to tourists and sportsmen, all the information needed.

The entire section is really poorly advertised. There is little organized effort to furnish complete information. What the section needs is one central clearing house for hotels and guides, where cooperative literature at small cost to each, may be sent out.

IT CAN BE DONE There is an old saying: "You can do anything you want to do, if you want to badly enough." It is more truth than grammar.

But that isn't the way things are done where people really do. Action is what counts, and words are only incidental. Phenomenal indeed is the recent activity of the Manteo Boatbuilding Company, which has recently arisen to fame in a community too prone to expect some Santa Claus to throw something in its lap.

THE FARMER'S PREDICAMENT Fred H. Sexauer, president of the Dairymen's League Cooperative Association of New York, recently announced that it has become necessary to "seek milk prices for farmers that will properly reflect increased costs."

FARM WAGES AND FARM PRICES (From The Mecklenburg Times) For more years than this generation can remember politicians and governmental agencies have been promising aid in solving the problems of the farmers, and scores of plans have been tried, but the farmer has more problems than ever.

ONE FORM OF SABOTAGE The Coatesville, Pennsylvania, Record recently published a letter written home by a young man who had been taken into the Army under the selective service act.

OWN CHILDREN AND RELATIVES.

It is interesting to know that young men who are serving their country in the Army for less than a dollar a day think of the highest paid workmen in the world who threaten to block defense production unless they are paid still more.

OLDER YOUTH MEETING MOVED TO MILLSTONE

Camp Millstone, the 4-H Club recreational center in Richmond County, will be the scene of the fifth annual Older Youth Conference May 29-June 2, according to an announcement by L. R. Harrill, State 4-H leader.

FUNERAL SERVICES FOR MRS. IDA W. PHELPS

Funeral services for Mrs. Ida Walker Phelps, well-known Creswell resident, were conducted Tuesday afternoon at Christ Episcopal church, Creswell, by the Rev. B. W. Gaither.

MONY SAVED BY STORING WINTER CLOTHES CAREFUL

Farm women are reminded by Miss Willie Hunter, extension clothing specialist of State College, that careful storage of winter clothing will reduce expenses next fall.

PRACTICAL BOAT MEN WANTED FOR MARINE RESERVE

Those Interested Can Sign For Service at Engelhard May 22 A. B. Grimbald, lieutenant commander of the United States Naval Reserves will be in Engelhard, Thursday, May 22, to enlist citizens of this section in the merchant marine reserve.

CARELESSNESS WASTES EGGS NEEDED FOR DEFENSE FOOD

An increase of at least 6 per cent (10 million cases) is needed in egg production this year to meet the requirements of the National Food for Defense Program, including supplies to be exported under the Lend-Lease Plan.

NORTH CAROLINA, TYRRELL COUNTY, IN SUPERIOR COURT NOTICE SERVING SUMMONS BY PUBLICATION

Tyrrell County, Plaintiff, vs. Dallas Cohoon and Annie Cohoon, and all their persons having or claiming an interest in the subject matter of this action.

Situate in Gum Neck Township, Tyrrell County, N. C. Adjoining the lands of T. W. Sawyer and J. F. Swindle and others; Beg. at main road in T. W. Sawyer's northeast corner; thence westwardly along and with T. W. Sawyer's line 70 yds. to a post; thence northwardly 40 yds. to public road; thence southwardly along and with public road to T. W. Sawyer's corner the place beg., cont. 3 Acres, and known as Hopkins Land.

NORTH CAROLINA, TYRRELL COUNTY, IN SUPERIOR COURT NOTICE SERVING SUMMONS BY PUBLICATION

Tyrrell County, Plaintiff, vs. J. W. Patrick and Della Patrick, and all other persons having or claiming an interest in the subject matter of this action.

Situate in Gum Neck Township, Tyrrell County, N. C. Adjoining lands of L. A. Armstrong, R. C. W. and others; Beg. at iron pin on south side of Gum Neck, R. C. W. line; thence north 41 deg. 30 min. east 30.93 chains to iron pin on a ditch; thence north 42 deg. west 3 chains and 9 links to L. A. Armstrong line; thence along his line south 41 deg. west 9 chains and 60 links; thence continuing along said Armstrong line south 39 deg. 30 west to iron pin opposite the beg.; thence south 48 deg. west 2 chains 14 links to beg. Cont. about 10 Acres and known as the Burton field.

NORTH CAROLINA, TYRRELL COUNTY, IN SUPERIOR COURT NOTICE SERVING SUMMONS BY PUBLICATION

Tyrrell County, Plaintiff, vs. Lawrence Swain and (Mrs.) Lawrence Swain, and all other persons having or claiming an interest in the subject matter of his action.

NORTH CAROLINA, TYRRELL COUNTY, IN SUPERIOR COURT NOTICE SERVING SUMMONS BY PUBLICATION

Tyrrell County, Plaintiff, vs. Nancy Weatherly, widow, Ollis Weatherly and wife Lena Weatherly and Cottie Cohoon and husband Ludford Cohoon, John Weatherly and wife Dolly Weatherly and Rachel Cutrell and husband Tom Cutrell and Carrie Weatherly and

Olis Weatherly, Lena Weatherly, Rachel Cutrell, Tom Cutrell, Nattie Sawyer and husband Carlon Sawyer and Calvin Weatherly and Eita Weatherly, Edison Weatherly and Maxwell Weatherly and F. T. Armstrong, and all other persons having or claiming an interest in the subject matter of this action.

Situate in Gum Neck Township, Tyrrell County, N. C. That tract of land in Kilkenny known as the John and Nancy Weatherly land, upon which they lived and adjoining the lands of the Richmond Cedar Works and Iredell Cohoon, book 74, page 404.

NORTH CAROLINA, TYRRELL COUNTY, IN SUPERIOR COURT NOTICE SERVING SUMMONS BY PUBLICATION

Tyrrell County, Plaintiff, vs. Lawrence Swain and (Mrs.) Lawrence Swain, and all other persons having or claiming an interest in the subject matter of this action.

Situate in Gum Neck Township, Tyrrell County, N. C. Adjoining lands of Benj. F. Turner, J. C. Meekins, Jr., Haywood Liverman and others; bounded as follows: Beg. at juniper stake at mouth of ditch; running west with said ditch 18.2 poles to juniper stake; thence north 23.1 poles to line of J. C. Meekins, Jr.; thence with said line east 18.2 poles to Haywood Liverman's line; thence with said line south 23.1 poles to beg., cont. 3 Acres.

NORTH CAROLINA, TYRRELL COUNTY, IN SUPERIOR COURT NOTICE SERVING SUMMONS BY PUBLICATION

Tyrrell County, Plaintiff, vs. Lawrence Swain and (Mrs.) Lawrence Swain, and all other persons having or claiming an interest in the subject matter of his action.

Situate in Gum Neck Township, Tyrrell County, N. C. Adjoining lands of Benj. F. Turner, J. C. Meekins, Jr., Haywood Liverman and others; bounded as follows: Beg. at juniper stake at mouth of ditch; running west with said ditch 18.2 poles to juniper stake; thence north 23.1 poles to line of J. C. Meekins, Jr.; thence with said line east 18.2 poles to Haywood Liverman's line; thence with said line south 23.1 poles to beg., cont. 3 Acres.

NORTH CAROLINA, TYRRELL COUNTY, IN SUPERIOR COURT NOTICE SERVING SUMMONS BY PUBLICATION

Tyrrell County, Plaintiff, vs. Nancy Weatherly, widow, Ollis Weatherly and wife Lena Weatherly and Cottie Cohoon and husband Ludford Cohoon, John Weatherly and wife Dolly Weatherly and Rachel Cutrell and husband Tom Cutrell and Carrie Weatherly and

further take notice that they are required to appear at the office of the Clerk of the Superior Court of said County in the Courthouse in Columbia, N. C. within twenty days after the 5th day of June 1941 and file a written answer or demur to the complaint in said action, or the Plaintiff will apply to the Court for the relief demanded in said complaint.

This 2nd day of May, 1941. C. R. CHAPLIN, Clerk Superior Court

STATE COLLEGE ANSWERS TIMELY FARM QUESTIONS

Question: What are the essentials of a desirable grazing crop for poultry?

Answer: Such a crop, says Roy Dearstyne, head of the State College poultry department, should be tender, succulent, low in fiber, easily digested, and relished by the birds. It must supply abundant grazing and remain tender over the greatest period of time, and the cost of production must be relatively low.

Question: What is an easy method of providing shade for hogs during the warm months?

Answer: In warm weather, shade is necessary for hogs. Where sows farrow and raise pigs on cultivated land, artificial shade must be furnished. A framework of posts will serve as a support for straw or brush to make a shady cover. Fertilizer bags sewed together and stretched on poles with two corners attached to the fence will provide shade.

COLUMBIA Theatre COLUMBIA, N. C.

Saturday, May 17 Johnny Mack Brown

"RACTIME COWBOY JOE"

MYSTERIOUS DR. SATAN and Cartoon

Matinee 3:30

Sun. and Mon., May 18-19 Mickey Rooney

"ANDY HARDY'S PRIVATE SECRETARY"

Lewis Stone, Fay Holden, Ann Rutherford

Tuesday, May 20 "MAISIE WAS A LADY"

Ann Southern, Lew Ayres, Maureen O'Sullivan

Wed., May 21 BARGAIN NITE

"MEXICAN SPITFIRE OUT WEST"

Lupe Valez, Leon Errol, Don Woods

Thursday, May 22 ONLY James Cagney

"STRAWBERRY BLOND"

Ollivia De Havilland, Rita Hayworth

Friday, May 23 Deanna Durbin

"SPRING PARADE"

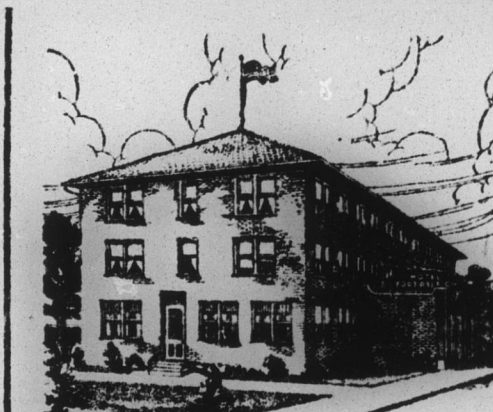

HOTEL FORT RALEIGH MANTEO, N. C.

Convenient Headquarters For BASS FISHING ON THE MAINLAND OREGON INLET DRUM FISHING Near to Ocean Bathing

Announces that it's Dining Room is now open for the season, offering the finest foods, excellently prepared

C. C. DUVALL, Prop. W. E. PINNER, Mgr.

NORFOLK SOUTHERN BUS CORPORATION Bus Schedules and Connections

Table with columns: Read Down, Manteo, Kitty Hawk, Swan Qtr, Belhaven, Columbia, Williamston, Rocky Mt, Raleigh, Washington, New Bern, Windsor, Edenton, Hertford, Eliz. City, Norfolk. Includes times and connections.

For further information see your local Bus Agent, or write Norfolk Southern Bus Corp., Norfolk, Va. NOTE: Bold face type indicates P. M. Light face type indicates A. M.