

SPECIAL

—FOR—

Friday,
Saturday

—AND—

Monday

10-4 Bleached Sheeting

BEST QUALITY

69 Cents a Yard

Rosenbloom-Lvy Co.

36 in Block C, Lots No. 9, 10, 11, 20, 21, 22, 23, 24, 25, 26, 27, 28, 29, 30, 31, 32, 33 in Block G in map of the Harzove property, map will be found recorded in Book 129, at page 491 in the office of the Register of Deeds of Edgecombe County.

On Thursday, December 30, 1920, at two o'clock P.M. in front of the post office in the City of Rocky Mount the undersigned commissioner appointed in said special proceeding to make sale, will also sell at public auction the following described farming lands situate in Edgecombe County, North Carolina, near the City of Rocky Mount, to-wit: Beginning at a point in the center of small branch and cypress pointer and 536 feet up said branch from Tar River, the old Bradley and Zimmerman corner, thence S. 3 degrees, 49 minutes W. 2494 ft. to a stake at edge of fence, thence N. 87 degrees W. 112 ft. to corner of fence, thence C. 1 degree 24 minutes W. 156 ft. thence N. 89 degrees, 55 minutes W. 670.7 ft. to an iron stake in Tarboro and Rocky Mount Road, thence N. 20 degrees, E. 1829 ft. to a stake and post oak pointer, thence N. 20 degrees W. 10 53 ft. to ash in branch or canal, thence down said branch or canal 471 ft. to the beginning, containing forty five and four-tenths acres. Also one house and lot on Ivy St. in City of Rocky Mount, Edgecombe County, North Carolina, known as Jim Pollard house and lot, such lot being 40x 60 ft. and fully described in deed from R. P. Gupton to E. T. Joyner, book 167, page 454 Edgecombe County Registry.

Also a tract of land in Edgecombe County, N. C., composed of two parcels, separately described as follows:

First: In No. 12 Township, known as the "Minis Place" containing 150 acres, more or less, bounded on the North by Tar River, East by Tar River and Buck Swamp, South by Buck Swamp, West by Mrs. Lezinna Bulluck's old place. Adjoining the tract above described and part of Minis land, and beginning at corner of I. C. Zimmerman yard, thence 83 degrees 20 minutes East 112 ft., thence S. 5 degrees 21 minutes West 628 ft. to center of Buck Swamp Bridge on the Tarboro Road; thence North 58 degrees 35 minutes West 268.4 ft., thence with said road North 40 degrees 15 minutes West 549 ft., thence with said road 45 degrees, 50 minutes West 1165 ft., thence with said road North 69 degrees, 35 minutes West 58 ft., to iron stake on said road in corner made by Bradley's and Zimmerman's lines, thence North 69 degrees 50 minutes East 670 ft. to the side of Zimmerman's yard, thence south 5 degrees 21 minutes West 27 feet to the beginning, containing 6-35-100 acres.

A certain tract or parcel of land in Edgecombe County, State of North Carolina, No. 12 Township, being tracts Nos. 1-A, 1-B, 2-B, 1-C, 3-C, 2-C, Block 17 and 18, 1-A, 2-B, Block 12 and 3-C, Block 17, containing 79 15-100 acres. A map of which is registered in Edgecombe County, in Book 1, page 92. Further described as follows: Being tracts Nos. 1-A, 1-B 2-B, Block 17; tracts Nos. 1-C, 3-C, 2-C, Block No. 18; tracts Nos. 1-A, 2-B, Block No. 12; and tract No. 3-C,

NEW ARRIVALS IN

Handkerchiefs in Linens,
Silks, Cottons and Novelties for Particular Men and Women

Also Mufflers, Neckwear, Gloves and Hosiery at Reductions That are in Accordance With Conditions.

The Thomas Co.

VALUABLE FARM LAND AND CITY LOTS FOR SALE. North Carolina, Nash County. In the Superior Court. In re: W. D. Joyner, et als, ex parte. By virtue of the powers and direc-

tions contained in a decree of the Superior Court of Nash County, made in the special proceeding, therein pending, entitled "W. D. Joyner, et als, ex parte," the undersigned commissioner therein appointed to make

sale, will on the premises of said lots situate in and near the City of Rocky Mount, Edgecombe County, North Carolina, on Thursday, December 30, 1920, at ten thirty o'clock, A. M., sell at public auction, Lots No. 28, 34, 35,

Block No. 17.

1st. Tract Nos. 6-F and 5-F, Block 12, and 6-F, Block 18, containing 41 1-2 acres, as described and contained in a certain map made by T. W. Secret, C. E., which map is registered in the Register of Deeds office of Edgecombe County, in Book 1, page 92.

2nd. Tracts Nos. 1-G and 2-G, of Block 11, containing 59-67-100 acres, as described and contained in a certain map made by T. W. Secret, C. E., which map is registered in the Register of Deeds office of Edgecombe County, in Book 1, page 92.

On Thursday, December 30, 1920, at three o'clock P.M., in front of the Planters National Bank, in the City of Rocky Mount, Nash County, N. C., the undersigned commissioner appointed in said special proceeding to make sale will also sell at public auction, the following described lots of land situate in Nash County, and in or near the City of Rocky Mount, to-wit: Situate in the suburb known as Little Raleigh, and being lots Nos. 12 and 40 of the Daughtridge land, Lot No. 12, beginning at an iron stake in North side of Murray St., thence with line of lot No. 11, North one hundred feet, thence east 50 ft. to corner of No. 13, thence south with No. 13 to stake in north side of Murray St., thence along Murray St. to beginning. Lot No. 40 beginning in north side of Cleveland St. at iron stake, thence north with lot 100 ft., thence east with line of No. 30 50 ft. to stake; thence south 100 ft. to Cleveland St., thence west fifty feet

along Cleveland St. to beginning.

A certain lot situated in the Little Raleigh suburbs of Rocky Mount, N. C., commencing at a stake on corner of Grace and Henry Sts., running south 102 1-2 ft., thence easterly 50 ft., thence northerly 102 1-2 ft. back to Henry St., thence westerly 50 ft. back to the beginning, being composed of lot No. 1 of Block 9, of the survey of Little Raleigh lands.

A certain tract or parcel of land in the City of Rocky Mount, Nash County, State of North Carolina, adjoining the lands of the estate of Ada L. Howerton and D. J. Pearson more particularly described as follows: Beginning at a stake 50 ft. from the intersection of Church and Hammond Sts., thence in a westerly direction parallel to Hammond St. 150 ft. to a stake, thence S. 56 ft. to a stake, thence E. 150 ft. to a stake in Church St., thence along said Church St. 56

ft. to the beginning.

Terms of Sale: One-fourth cash on confirmation of the sale, balance in one and two years from date of sale, with interest payable annually on deferred payments at six per cent from date of sale, deferred payments to be evidenced by notes and secured by lien on land sale.

In respect to the lands described in the foregoing notice as the Minis lands, and the parcels adjoining it, the terms of sale are one-half cash on confirmation of the sale and balance in one, two and three years, deferred payments bearing interest and secured as aforesaid. That part of the foregoing described lands subject to liens of deed of trust for unpaid purchase money will be sold subject to such liens.

Nov. 29th, 1920. T. T. THORNE, Commissioner. Thorne & Thorne, Attorneys. 4t

SMITH & WELTON

NORFOLK'S GREATEST FASHION CENTER



GIFT GOODS OF EVERY SORT IN IMMENSE VARIETIES

Here is the answer to your gift problems, easily read and easily to be acted upon.

Every floor radiates the happy Christmas spirit. Every aisle, every shelf and every counter is laden with holiday goods of every sort. We offer you the result of careful and intelligent planning for the great Christmas business now in full swing.

While we are always desirous of marking our merchandise as low as we possibly can, yet we never let price interfere with quality. You can feel certain, however, that any article bought here will be marked according to today's replacement value and will be of a quality that will give satisfaction everytime the recipient has an occasion to use it.

DON'T POSTPONE YOUR CHRISTMAS SHOPPING—START NOW

AS SUGGESTIONS WE MENTION

ON FIRST FLOOR

Gloves, Handkerchiefs
Purses, Novelty Jewelry
Neckwear, Veils and Veilings
Hosiery, Silk Underwear
Ribbons, Toilet Articles
Stationery, Novelties
Notions, Umbrellas
Men's Furnishings, Etc.

ON MEZZANINE FLOOR

Novelties of All Kinds
Work Baskets
Fancy Embroidered Articles
Imported Candles
Candle Sticks
Boudoir Lamps
Fancy Lamp Shades
Stamped Articles
Fancy Pillows
Scarf Centers, etc., etc.

ON SECOND FLOOR

Silks, Dress Goods
Dress Trimmings
Laces, Embroideries
White Goods, Wash Goods
Linen
Bath Robe Blankets
Sheets, Towels, etc.

ON THIRD FLOOR

Suits, Coats, Dresses
Furs, Silk Petticoats
Millinery, Shirt Waists

ON FOURTH FLOOR

Infants' Dresses
Coats, Caps, Bonnets
Blankets, Underwear
Carriage Robes
Toys, Bassinets
Nursery Furniture
Knit Underwear
Muslin Underwear
Corsets, Brassiers
Etc., etc.

ON FIFTH FLOOR

On this floor you will find everything to make the home more comfortable and more beautiful, including Rugs, Draperies, Curtains, Portieres, Floor Lamps, Table Lamps, Laundry Baskets, Cedar Chests, Shirt Waist Boxes, Vacuum Cleaners, Wicker Furniture, Serving Trays, Smoking Stands, Candle Sticks, Bud Vases, Clocks, Book Ends, Card Tables, Trunks, Suit Cases, Traveling Bags, Week-End Cases, Blankets, Down Comforts, Wool Comforts, Etc.

Any of the above mentioned articles may be secured by mail. Just send your orders to MISS LILLIAN WOODROW, Care Mail Order Department.

SMITH AND WELTON

NORFOLK, VA.

300 TO 306 GRANBY ST.

BASKETBALL

Tarboro High School vs
Greenville High School
Clark's Warehouse

—FRIDAY NIGHT—
DECEMBER TENTH

GREENVILLE HAS ONE OF THE FASTEST TEAMS IN EASTERN CAROLINA AND A GREAT BATTLE IS EXPECTED. EVERYBODY COME. THE BOYS NEED BOTH YOUR PRESENCE AND YOUR CASH.

Admission 25 and 35 Cents

Superior Meats But Lowly Priced

Economy can be practiced in food, by trading with me. Quality meats are of vital importance as they are nutritious, therefore economical.

Here you will always get the best. Note my prices:

Steaks, 35c.	Pork Chops, 35c.
Pork Roast, 30c and 35c.	Beef Roast, 30c and 35c.
Cured Hams, 40c.	Sliced Cured Hams, 45c.
All Pork Sausage, 35c.	Fresh Corned Hams, 35c.
Sliced Corned Hams,	Boiled Ham, 70c.
Sliced Bacon, 60c.	Boxed Bacon, 65c.
Brains, 30c.	Liver, 25c.
	Oysters, 70c.
	Frankfurters, 30c.

PHONE 271 R. W. JONES PHONE 271

Dealer in Quality Meats

THE VICTROLA

AS ALWAYS, THE
VICTOR

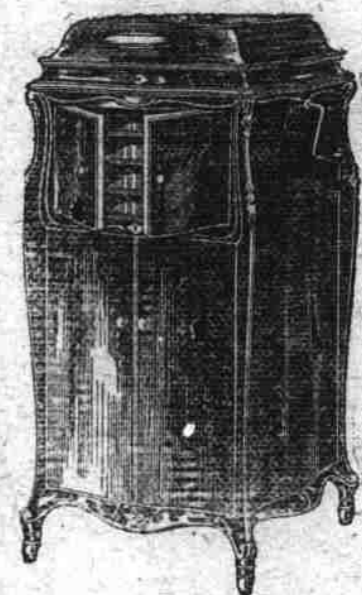

DO NOT BE HOODWINKED GET THE ORIGINAL VICTOR VICTROLA.

Look For The Dog

Terms to Suit.

—"EVERYTHING MUSICAL"—
Fineman Music House
"Victor Records Last Longer"

FOR SALE

One new six room Bungalow on Battle avenue with all modern conveniences. We will make you an attractive price on this house if interested

Edgecombe Realty & Ins. Co.

W. G. CLARK, President J. C. RUFFIN, Vice President

H. P. FOXHALL, Secretary.

We are the Edgecombe Representatives of the Walter Gurley Auction Co.