

SHOP EARLY AND AT HOME

WE HAVE A GOOD
ASSORTMENT OF
XMAS GIFTS TO
SELECT FROM

Bedroom Slippers
Bathrobes Mufflers Ties
Silk Shirts Silk Underwear

PRICES RIGHT

Rosenbloom-Levy Co.

Caruso, McCormack, Galli Curci, Heifetz, Elman, Ruffo, Kreisler, Homer, Gluck, Farrar, Garrison, Alda and many others of the great artists purposely chose the Victrola and Victor Records to record their art. The ultimate aim and hope of every artist is to become an exclusive Red Seal Victor artist. This is a stamp of per-

fection, recognized as the greatest agency in the world that controls the power of making or "breaking" forever an artist.—adv.

The Victor Talking Machine Co. manufactures more than a million Victor Records a day. Many of these are not accepted as perfect, and

hence after the elimination process not more than a million records are accepted a day. During the dull summer months, labor in the great press rooms is hard to obtain, and the production will fall below the million a day mark. The annual output of Victor Records is over two hundred million.—adv.

Christmas Presents

Don't worry about what
you shall give

We have solved the problem
and have helped others
COME IN AND LET US
HELP YOU

Our presents will fit every
member of the family
from the smallest to the
largest

The First National Bank

Next to the Victor Co., the Edison has probably the largest output of records and machines. However the output of all the record companies on the market, exclusive of the Victor, added together, will not amount to two hundred million.—adv.

SALE OF REAL ESTATE.

Under and by virtue of the provisions of a certain deed of trust duly executed by J. G. Stanfield and wife to the undersigned, recorded in Book 207 at page 508, Edgecombe County Registry, default having been made in the payment of the notes secured therein, I will on Saturday, the 15th day of January, 1921, at the Court House door in Tarboro, N. C., at 12 o'clock M. sell at public auction to the highest bidder for cash, the following described real estate, to-wit:

That certain tract or parcel of land situated and being in No. 9 Township, near the Town of Macclesfield, and beginning at a stake on the run of Beaver Dam Swamp at the mouth of Cornfield Branch, thence up the various courses of said Branch to a black gum, thence South 3 degrees East 110 poles to the road leading from Pitts Cross Roads to Sparta, thence along the various courses of said road, South 78 degrees East 10 1-2 poles; South 78 degrees East 30 poles; South 85 1-2 degrees East 108 poles; South 88 degrees East 6 poles; North 84 degrees East to the run of Briery Branch, thence down the various courses of said swamp to the beginning, containing 369 acres, more or less, and adjoining the lands of Jackson Varnell, Rob Walston, Joseph Cobb, Wiley Webb and others, known as the Cal Hines or Barley Lewis land, being the identical land conveyed by deed of Robert Walston to J. D. Jenkins, agent, registered in book 99, page 325, and by deed from J. D. Jenkins, agent, to the Macclesfield Company, recorded in Book 107, page 329, Edgecombe Public Registry, to which deeds reference is hereby made, saving and excepting the following:

FIRST: That portion of the town site of the Town of Macclesfield which is situated upon the aforesaid tract of land the boundaries of which are shown by a map in the office of the Macclesfield Company, in Tarboro, N. C., said town site being more particularly described as follows: Beginning at the center of the public road leading from Pitts Cross Road to Sparta where the eastern boundary of First Street of said town crosses said road, and said point

WANTED: District manager for Tarboro and vicinity, good preparation, previous experience unnecessary. Free school of instruction. Address Massachusetts Bonding & Insurance Company, Accident and Health Department, Saginaw Michigan. Capital \$1,500,000. 27

NOTICE:

To my friends and patrons: Beginning January 1, 1921, I will do a strictly cash business. All work delivered will be collected for when delivered.

Thanking you for past patronage and soliciting future work,
Respectfully,
HARRELL STEAM PRESSING CLUB
G. L. Harrell Prop.

d7-to-11

Notice to Creditors.

Having qualified as administrator of J. T. Taylor, late of Edgecombe county, all persons having claims against his estate are hereby notified to present the same to the undersigned, duly verified, on or before Dec. 2, 1921, or this notice will be plead in bar of same.

FARMERS BANKING & TRUST COMPANY of TARBORO, N. C.
Admr. J. T. Taylor.

BAKER BROTHERS

Agents For
CAMERON
OIL COOK STOVES
AND WATER HEATERS

of beginning is 792 feet from the center of the East Carolina Railway main line; thence in a northerly direction along and with said Eastern boundary of First Street to the South Boundary of Nash Street about 450 feet cornering; thence East along and with the southern boundary of Nash Street 265 feet cornering; thence North parallel with First Street 798 feet to the Northern side of Martin Street, cornering; thence West along and with the Northern line of Martin Street 2982 feet to the western side of Sixth Street, cornering; thence along and with the western line of Sixth Street in a southerly direction to the Wilson road, about 1966 feet.

SECOND: The land sold to the Walton Brick Company for a brick yard and plant.

THIRD: The right of way of the East Carolina Railway which is a strip of land 100 feet in width; that is 50 feet on each side from the center of track running from Beaver Dam or Bynum Mill Swamp to the Wilson road on which is now located the main line of said railway.

The above described tract or parcel of land being the identical tract or parcel of land conveyed by The Macclesfield Company to said J. G. Stanfield by deed dated February 26, 1919, and duly recorded in Book 208 page 247, Edgecombe Registry, to which reference is hereby made.

The following tracts or parcels of land, sold and conveyed to the parties named below as will appear of record, are hereby expressly excepted and reserved from said tract:

Farm Tract No. 16 to Paton Webb recorded in book 192 page 488;
Farm Tract No. 20 to B. A. Phillips recorded in book 192 page 489;
Farm Tract No. 17 to C. E. Gardner recorded in book 192 page 490;
Farm Tract No. 10 to B. F. Barnes recorded in book 192 page 491;
Farm Tract No. 23 to Clayton Harrell recorded in book 192 page 493;
Farm Tracts Nos. 8, 9 and 21, to J. C. Bridgers recorded in book 192 page 493;
Farm Tract No. 19 to B. A. Phillips recorded in book 223 page 145;
Farm Tract No. 18 to C. E. Gardner recorded in book 223 page 193; as same will appear by plot duly surveyed and recorded in Map Book 1 at page 95, all of said deeds and map being duly recorded in the Edgecombe County Public Registry, and to all of which reference is hereby made for a more full and perfect description of the identical of land to be sold.
This the 14th day of Dec., 1920.
HENRY C. BOURNE,
Trustee.

FOR SALE
20-lb. Redipped Tin.
Apply
HART COTTON MILLS, Inc.

CALL PHONE 272
For All Kind of Tailoring
Cleaning and Dyeing
STRICKLAND'S
Steam Pressing Club.

Constant Improvement, Research
and Innovation
Since 1884—Nearly 2 score years
—has produced The Perfect Phonograph. Hear the Columbia Gramophone. "Hearing" is Believing.

TAKEN-UP—Eight shows, taken up on Sunday. Can be recovered by owner by paying of this ad and cost of keep. J. D. Harrell, route 3, Tarboro. 16-71

NEW ARRIVALS IN
Handkerchiefs in Linens,
Silks, Cottons and Novel-
ties for Particular
Men and Women

Also Mufflers, Neckwear, Gloves
and Hosiery at Reductions That
are in Accordance With
Conditions.

The Thomas Co.

THE BEST OF MEATS

IS NONE TOO GOOD FOR
YOU. WE HAVE THEM OF
ALL KINDS, AND AT THE
RIGHT PRICES.

ALSO FANCY GROCER-
IES.

GOOD DELIVERY SERV-
ICE.

L. D. Langley & Co.
PHONE 226 TRY US

LUMBER

Why not buy your lumber in
car lots, direct from mill, and
save the discounts. Write or
wire for prices, sending us list
of quantity and grade you
want.

COOK & CO.
Greenville, S. C.

Kerguelen Island, in the Southern
India Ocean, is over three thousand
miles from the nearest mainland, and
may lay claim to being the most iso-
lated island.

SQUEEZED TO DEATH

When the body begins to stiffen
and movement becomes painful it
is usually an indication that the
kidneys are out of order. Keep
these organs healthy by taking

GOLD MEDAL
MARBLEN OIL
CAPSULES

The world's standard remedy for kidney,
liver, bladder and uric acid troubles.
Famous since 1896. Take regularly and
keep in good health. In three sizes, all
druggists. Guaranteed as represented.
Look for the same Gold Medal on every box
and accept no imitations.

THE VICTROLA

Alone, Can Bring the World
Greatest Artists into Your
Home.

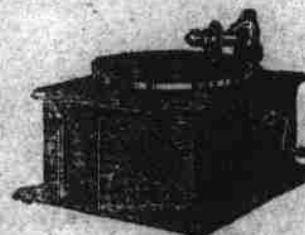

VICTROLA, \$25.

THE HOPE AND AIM OF EVERY
ARTIST IS TO EVENTUALLY BE-
COME AN EXCLUSIVE VICTOR
RED SEAL ARTIST.



VICTROLA, \$75.

VICTOR RECORDS
LAST LONGER.



Fineman Music House, Inc.
The Only Victor Dealer in Edgecombe Co.

FOR SALE

One new six room Bun-
galow on Battle avenue
with all modern conven-
iences. We will make
you an attractive price
on this house if interested

Edgecombe Realty & Ins. Co.

W. G. CLARK, President J. C. RUFFIN, Vice President
H. P. FOXHALL, Secretary.
We are the Edgecombe Representatives of the
Walter Gurley Auction Co.

NOTICE.
Under the power contained in a
decree in a suit now pending in Edge-
combe Superior Court entitled "Tim
Daves et al vs. L. B. Wynne et al"
the undersigned will offer for sale, at
public auction to the highest bidder
for cash, before the First National
Bank, in the city of Rocky Mount,
North Carolina, on Saturday, Decem-
ber 18, 1920, at twelve o'clock M.,
that certain tract or parcel of land
lying and being in No. 14 Township,
Edgecombe county, North Carolina,
adjoining the lands of W. H. Wynne,
W. C. Proctor, E. F. Lancaster and
others, containing 45 acres, more or
less, being the land willed to Mar-
garet, Susan and Harriett Dawes, and
being a part of lot No. 9 allotted to
Caroline Dawes, as shown by the re-
port of commissioners in book 26,
page 145, Edgecombe county registry.
The purchaser will be required to
pay ten per cent of the purchase price
on the day of sale, which amount is
to be held by the commissioner pend-
ing the report of sale and confirma-
tion by the court, and the balance of
the purchase price to be paid as soon
as the sale is confirmed.
November 11, 1920.
J. P. BUNN, Commissioner.