

# FRANKLIN

## Zeb. C. Cummings

DEALER

Franklin Cars

Franklin Service

### PAST DUE SUBSCRIPTIONS

In this issue of the Southern Farmer is a notice, calling on all delinquent subscribers to pay what they owe on back subscriptions. Some of these subscribers are a year or more behind and it will be impossible for the manager of the outthener to continue sending the paper unless these subscriptions are paid. It takes much money to meet the weekly pay roll of the Southern Farmer and we will be more obliged for those who are behind to send in their subscriptions at once. We want to keep our old friends on our list, as long as we can but unless these friends assist us by paying for the paper they should not blame us for taking their names from our subscription list. With many, this has been simply an oversight and the only thing needed is to sail their attention to this matter.

THE

## MUTUAL BENEFIT LIFE INSURANCE CO.

IS THE BEST COMPANY IN THE WORLD.

ASK THE POLICYHOLDERS

### G. A. LEGGETT

District Agent

## INFLUENZA

As a preventive, melt and inhale night and morning—**VICKS VAPOR** Over 17 Million Jars Used Yearly

### VERY REALISTIC

"Dauber paints some very realistic work, doesn't he?" "Yes, last March he painted an apple, and today I heard someone say it was rotten."—Brooklyn Life.

### Hall's Catarrh Medicine

Those who are in a "run down" condition will notice that Catarrh bothers them much more than when they are in good health. This fact proves that while Catarrh is a local disease, it is greatly influenced by constitutional conditions. HALL'S CATARRH MEDICINE is a Tonic and Blood Purifier, and acts through the blood upon the mucous surfaces of the body, thus reducing the inflammation and restoring normal conditions. All druggists. Circulars free. F. J. Cheney & Co., Toledo, Ohio.

### CAR VIRGINIA APPLES

On siding near tobacco warehouses Stayman Winesap. Black Twig. Arkansas Black. Old Winesap.

094 6t R. W. ANDERSON, Grower

### NOTICE OF SALE

Under and pursuant to the powers conferred in a certain mortgage executed by Jas. E. Speight and wife on the 10th day of January, 1921, to J. H. Speight, and recorded in the Public Registry of Edgecombe county in book No. 225, page No. 488, default having been made in the payment of the indebtedness therein secured, the undersigned will on Monday, November 13th, 1922, between the hours of 12:00 o'clock M., and 1:00 o'clock P. M., at the court house door in Wilson, North Carolina, sell to the highest bidder for cash, that certain tract of land lying and being situate in No. 3 township, Edgecombe county, North Carolina, adjoining the lands of ath Dawson, W. O. Howard, Frank Roberson, Mrs. Bullock and others, containing 79 acres, being the share of the Mattie Howard land allotted to Fannie Cobb Speight in the partitioning proceedings instituted for the partition of the said tract of land between Fannie Cobb Speight and W. O. Howard.

Terms of sale: Cash. J. H. SPEIGHT, Mortgagee. Wilson, N. C. W. A. LUCAS, Attorney. Wilson, N. C. O 10 4wk

### NOTICE OF SALE OF LOT IN PINETOPS

Under and by virtue of an order of the Superior Court of Edgecombe county made in that certain special proceeding entitled Lousettie Owens vs. Elisha Ellis, et al., now pending in said court, the undersigned commissioner will, on the 11th day of November, 1922, between the hours of 12 o'clock M., and 4 o'clock P. M., in the town of Pinetops, Edgecombe County, N. C., and in front of the banking building of The Pinetops Banking Co., offer for sale to the highest bidder for cash, all of a one-half undivided interest in and to the following described lands in the county of Edgecombe, town of Pinetops, No. 10 Tp., adjoining the lands of Albert Harrell, William H. Phillips and others, bounded as follows:

Beginning at a stake on 1st St., a dividing corner between Wesley K. Owens and William H. Owens and Albert Harrell; thence west 150 feet to a stake, and corner with Albert Harrell; Riley Phillips and Lousettie Webb Owens, thence South 56 1/4 feet to a stake, a corner with Lousettie Webb Owens and William H. Phillips; thence east 150 feet to a stake, a corner on 1st Street with William H. Phillips; thence north 56 1/4 feet with said 1st street to the beginning; being that part of the same and identical piece or parcel of land embraced and conveyed to Wesley K. Owens and William H. Owens by deed recorded in Book II, page 31 of the Edgecombe County public registry. See also deed of record in book 107, p 172 of the foregoing public registry.

This the 7th day of Oct. 1922. R. G. ALLSBROOK, Commissioner. Oct 10 4 wks

### NOTICE

Atlantic Coast Line Railroad Company Auction Sale of Unclaimed and Refused Freight Tarboro, N. C., Oct. 7, 1922.

By direction of the freight claim agent, notice is hereby given that the following listed freight will be sold at public auction for freight and other charges at the A. C. L. freight station, Tarboro, N. C., on Friday, October 27th, 1922, at 11:00 o'clock a. m., 1 car load cross ties, C. & N. W. No. 123714, consigned to East Carolina Railway Co., Tarboro, N. C., from D. E. Studstill, Milltown, Ga. Goods sold without guarantee of quality, quantity, or value. Sale will commence at 11 o'clock, a. m.

### NOTICE OF COMMISSIONER'S SALE

North Carolina, Pitt County; In the Superior Court, before the clerk, Mollie C. Carr and Husband, J. F. Carr; Rosa E. Rea and Husband, R. C. Rea; Annie Russell Owens and Husband, Charlie Owens; Jasper Russell; Melvin Russell; Ernest Russell and Fannie May Russell, ex parte. Under and by virtue of the authority conferred upon the undersigned, Commissioner, by an order of the Superior court of Pitt County, made by Honorable J. Frank Harrington, Clerk of said Court, on the 26th day of September, 1922, the undersigned Commissioner, will on the 13th day of November, 1922, at 12 o'clock noon, in front of the court house door, in the town of Greenville, Pitt county, North Carolina, expose for sale to the highest bidder, upon the following terms, namely—One third (1/3) cash, balance in one (1) and two (2) years, secured by purchase money mortgage, the following described real estate, to wit:

First tract: Lying and being in Pitt county State of North Carolina, adjoining the lands of Jonas Dilda, J. R. Cobb, Dannie Langley; E. T. Edwards; W. C. Edwards and J. R. Dozier, and more particularly described as follows, to wit:

Beginning at a cart axle, black gum and a cherry pointer, a corner with Jonas Dilda and E. T. Edwards, thence north 9 degrees east 640 feet to a pitch pine; thence south 88 degrees 20' east 1019 feet to a buggy axle and four sweet gum pointers in a branch; thence north 79 degrees west 330 feet to a stake and two pine pointers; thence north 82 degrees 30' west 495 feet to a stake and pine pointer; thence north 85 degrees 30' west 99 feet to a stake and three pine pointers; thence north 76 degrees 30' west 330 feet to a stake and three pine pointers; thence north 76 degrees 30' west 330 feet to a stake and three pine pointers; thence north 74 degrees 30' west 299 feet to a stake and two pine pointers; thence north 75 degrees 20' west 1631 feet to a sweet gum in a branch; a corner with J. P. Cobb and Jonas Dilda; thence along the line of Jonas Dilda, the following courses and distance, south 8 degrees 20' east 2163 feet to an iron stake, bay and black gum pointers; thence south 6 degrees west 305 feet to a cart axle and three pine pointers; thence south 80 degrees 15' east 2079 feet to the point of the beginning, and being the Pitt county tract of T. L. Edwards, deceased as shown by plot and survey made by S. M. Cradle, C. E., dated March 1st, 1922, and duly recorded in May book —, page —, of Pitt county registry, to which reference is hereby made, and containing one hundred-thirty-five (135) acres;

Second tract: Situate and being in No. 8 township, Edgecombe county, being a part of the Walston tract, adjoining the lands of E. Y. Lovelace, Frank Eagles, and B. F. Eagles and more particularly described as follows, to wit:

Beginning at three pine trees on the Crisp-Sparta road, a corner with E. Y. Lovelace and Frank Eagles; thence south 56 degrees 35' east 1045 feet to a post oak and two red oaks, a corner with lot No. 7, thence north 34 degrees 30' east along the line of Lot No. 7 and 8, 1649 feet to an oak and three pines, a corner with lot No. 7 and B. F. Eagles, thence north 75 degrees 40'

Terms, spot cash. J. A. HUSKE, Route Agent. A. C. L. R. R., Fayetteville, N. C. Oct. 16 23

## STATE'S DISABLED TO RECIEVE HELP

### Cripple Census Week to Bring Opportunity For Training and Treatment.

Raleigh.—On the records of the Department of Vocational Rehabilitation of the State Department of Public Instruction are many cases of disabled persons who by aid of this Department have been transformed from hopeless, helpless drags upon their communities into productive units of society. Cripple Census Week, which will be observed October 30-November 4 has been instituted by the Rehabilitation Department in conjunction with the Bureau of Child Welfare of the State Board of Charities and Public Welfare in order that many other physically handicapped persons in North Carolina may be restored to usefulness and content.

H. L. Stanton, State Supervisor of the Department of Vocational Rehabilitation, states that during the past 12 months 51 persons have been helped to employment by his department; 49 have been provided with training, and 54 cases are pending further action. Many who are now in process of rehabilitation will be restored to economic independence within the next months, says Mr. Stanton.

One of the most striking cases handled by this Department was that of a paralytic so badly crippled in one hand and arm and in both legs that he is obliged to crawl about in a wheel chair, but who, through the aid of the Department of Vocational Rehabilitation, is now an interested and hard-working cobbler, making a success of his vocation. Other disabled persons will have the chance to avail themselves of the help of the Rehabilitation Department during Cripple Census Week.

To Aid Crippled Children. Cases of crippled children will be referred to Miss Emeth Tuttle of the Bureau of Child Welfare of the State Board of Charities and Public Welfare. Whenever possible and practicable, treatment will be secured for such children, either at the State Orthopedic Hospital at Gastonia, or in local hospitals. The Bureau of Child Welfare is anxious to get the names of all crippled children in the State, but particularly of those between the ages of 14 and 16 years. The State Orthopedic Hospital cannot admit children over 14, and aid from the Department of Rehabilitation is not available for those under 16, so that the Bureau of Child Welfare may render valuable service to children between these ages who are ineligible for help from other agencies.

By securing treatment for crippled children, the Bureau of Child Welfare looks towards the prevention of the development of the crop of professional beggars in the future. Many people do not know that much can be done for crippled children, — sometimes even complete cure can be effected, and frequently marked improvement of their state of disability. This is a chance for good Samaritan work on the part of public-spirited citizens of the State. Those who know of cripples are urged to give the names of these to some one of the various social agents in the county who will forward them to H. L. Stanton, State Supervisor of the Department of Vocational Rehabilitation.

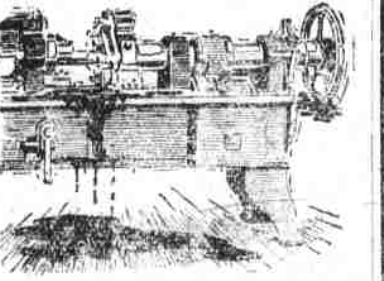

### OIL THROWN FROM A MACHINE MAY BE THE CAUSE OF A FIRE

An oil soaked floor, whether in a factory or woodshed may be all that is needed to kindle a tiny blaze into a serious fire. Fire hazards are often present in many forms that are easily overlooked.

There is no substitute for sound insurance in a good reliable company. This is a Hartford Fire Insurance Company Agency

## Jacocks & Royster Company

TARBORO, N. C.

Deer from the mountains raided hay fields and gardens in Skamania county, Washington. The hot, dry weather in the mountains caused the feeding grounds to be deserted and the animals swarmed to the valleys for food. Entire crops were ruined by the invasion.

west 4097 feet across the Crisp-Sparta road to a stake and three pines, a corner with E. Y. Lovelace; thence south 34 degrees 30' west 1383 feet to the point of the beginning. Containing thirty-five (35) acres and being lot No. 2 in the division of the land of T. L. Edwards, deceased according to the plot and survey of same made by S. M. Cradle, C. E., dated March 1st, 1922, and duly recorded in Map book 2, page —, of Edgecombe Registry, to which reference is hereby made.

This the 5th day of October, 1922. WALTER G. SHEPPARD, Date of sale—Nov. 13th, 1922. Time of sale—12 o'clock, noon. Place of sale—Greenville, N. C., in front of court house door. O 10 4 wks Commissioner.

## KEEP YOUR HOGS HEALTHY

### Clean and Careful Feeding Essential in Successful Hog Raising

Here is a secret of successful hog raising practiced by many stock raisers and prosperous farmers. Don't feed your hogs sour or ill-smelling garbage.

The swill should first be sweetened with Red Seal Lye. Take one tablespoonful of Red Seal Lye and dissolve it in a pint of water. Mix this solution thoroughly with sufficient feed for 10 hogs. One half a can of Red Seal Lye dissolved in one quart of water will sweeten a 50-gallon barrel of swill. Feed twice daily, night and morning.

Ordinary garbage ferments, forming an acid which is injurious to the hog. Red Seal Lye will remove this acid and make the feed more wholesome.

Swill which has been first sweetened with Red Seal Lye and fed to the hogs, will help make healthy, sturdy animals.



Make a strong solution of Red Seal Lye, sprinkle around your pens and wash out the feeding troughs. Use at least once a week. Be sure and get the old original, highest test, granulated Red Seal Lye. Accept no substitute.

P. C. TOMSON & CO., Southwark P. O., Philadelphia, Pa.

Crank of talking machine breaks jealous old thing.—From the Arkansas woman's fingers—headline. The sas Gazette.

## CARD

## BOARD

NOW IN

## ALL COLORS

## Southerner Office

YOU can make better Self-Raising Flour than you can buy

### USE

a 25-lb. sack of your regular flour and mix with it a package of Horsford's. This makes a more wholesome, efficient, self-raising flour than can be bought ready-prepared. Pure phosphates in Horsford's make breads and pastries more nutritious, strength-building, tasty and satisfying.

For free Price List, write Rumford Chemical Works, Providence, R. I.

## Horsford's SELF-RAISING BREAD PREPARATION

SAVE THE LABELS for FREE PREMIUMS

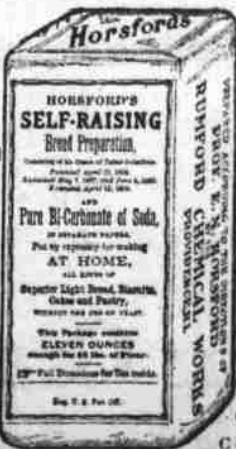

## ASSOCIATION WILL NOT DUMP COTTON ON MARKET

(Special Correspondence)

Raleigh, Oct. 24.—Relief from recent congestion of cotton delivered to the North Carolina Co-Operatives has been provided through securing of additional storage facilities at Norfolk and Wilmington shipments are now being diverted both these points, it was announced today.

Rainy weather during the week caused a slackening up of deliveries for several days, according to General Manager U. B. Blair, who expects much heavier receipts this week and has already made arrangements to move shipments promptly.

The headquarters staff of the operatives has been swamped with work since the season opened month ago, but now has its machinery in smooth running order and anticipates no further difficulty of a sequence in handling cotton for members.

While the cotton now being diverted to Norfolk and Wilmington probably be exported, it is announced that the general policy of the operatives will be to sell as much cotton at home as the market can absorb conveniently. The best market for the cotton will be sought but is not planned that during the season any considerable quantity of cotton will be marketed.

While a great deal of cotton has been picked, the deliveries to the operatives are expected to continue to be heavy for several weeks. Many of the members delayed picking in order to get their cotton picked, and the recent bad weather many sections has held up picking.

The thirty-odd thousand members of the Cotton Growers Association have been asked to plow under their cotton stalks or to have them cut pieces as soon as picking is over, in order to diminish the supply of weevils to be carried over during winter. General Manager Blair has sent out a personal appeal to each member, and has backed it with his personal experiences in combating the weevil.

It is the announced purpose of the association to promote the growing of better cotton and arrangements being made to provide means of getting improved cotton seed for members who will buy them.

The cotton growers will be encouraged to standardize the cotton grown by them with a view to increasing the association's reputation for good service, it is stated, and a campaign of education is to be run up right away.

### NOTICE

North Carolina, Edgecombe county, In the Superior court, October 26, 1922.

W. E. Armstrong, Trading as W. Armstrong & Company, vs. W. McNair Drug Company.

Notice is hereby given that on October 12th, 1922, the Farmers Banking and Trust Company was duly appointed Receiver of the defendant W. H. McNair Drug Company, all creditors of said corporation required to present their claims in writing to the said Receiver on or before December 1st, 1922, and to do so within the time limit may bar them from participating in the distribution of the assets of the corporation.

This October 24th, 1922.

A. T. WALSTON, Clerk of the Superior Court. 024 4 wks

The chauffeur of Prince Hiroo regent of Japan, committed homicide recently because of a tire puncture while his royal master was in his machine. Hara-kiri is a method of suicide sometimes practiced in Japan when any happening in any way inconveniences the imperial family, is caused by person in control of that portion of the royal entourage in which he cures.