

## GREAT COAL RESERVES

Twelve Billion Tons Estimated Amount in Four Fields in Colorado.

When the total production of coal in the United States, great as it is, is compared with the known tonnage in the ground it sinks into relative insignificance. Thus, four recently described coal fields in Colorado are estimated by the United States Geological Survey to contain more than 12 billion short tons of coal, or three fourths of the total amount of coal that has been mined and lost through mining processes in the United States since the beginning of the industry. These are known as the coal fields of the Grand Mesa and the West Elk Mountains, Colorado, and are discussed by Willis T. Lee in Bulletin 510, just issued by the United States Geological Survey. These fields constitute parts of the Uinta coal region, in the Rocky Mountain province, and lie partly in west-central Colorado and partly in eastern Utah. The part of the Uinta region described in the bulletin is divided into four more or less distinct fields, called Grand Mesa, Floresta, Mt Carbon and Crested Butte.

The investigations described in the bulletin extended over a period of three years and were made for the purpose of ascertaining the geological relations of the coal-bearing rocks to other formations, of classifying the land by legal subdivisions as coal land and noncoal land, and of determining the value of the coal land by ascertaining the thickness of the coal beds, the character and quality of the coal, its accessibility with reference to topographic features, and its location with reference to lines of transportation.

Because of the uncertainty in many places as to the number of coal beds and the still greater uncertainty as to the variations in thickness, no close estimate can be made of the quantity of coal in the fields. However, a computation based on moderate estimates of thickness gives 12,178,214,000 short tons as the amount of recoverable coal in the Grand Mesa and West Elk Mountain fields.

A copy of Bulletin 510 can be had on application to the Director of the Geological Survey at Washington.

### SAWYER—GREGORY

Miss Nora Gregory of Elizabeth City and Mr. Oscar Sawyer of Snowden were married Monday at the home of the bride's sister, Mrs. Clifton in Fearing street. Rev. L. T. Reed pastor of the First Baptist Church performed the ceremony that made the couple man and wife.

A number of friends were present to witness the marriage.

### WHITEHURST—DAVIS

Robert Whitehurst and Miss Beatrice Davis, both residents of the Weeksville section were married Monday. The wedding was solemnized by Rev. V. A. Royal in the Union Methodist Church.

A large number of friends were present to witness the happy event.

### Wood's Seeds.

#### Cow Peas,

the great forage and soil-improving crop.

#### Soja Beans,

the most nutritious and best of summer feed crops.

#### Velvet Beans

make enormous growth; are splendid for summer grazing and as a soil renovator.

Write for "WOODS CROP SPECIAL", giving full information about these and other Seasonable Farm Seeds.

T. W. WOOD & SONS, Seedsmen, - Richmond, Va

Our stocks of Cow Peas and Soja Beans are choice reclaimed stocks of superior quality and germination.

## PROFESSIONAL

### CARDS

DR. S. W. GREGORY  
DENTIST  
Office in Flora's New Building  
Cor. Main and Water Sts.

DR. M. M. HARRIS  
DENTIST  
Kramer Building, Main Street  
Hours 8 to 12 and 2 to 6

DR. H. S. WILLEY  
DENTIST  
KRAMER BUILDING  
Room No., 219

J. H. WHITE, D.D.S.  
Twenty-five years in  
DENTISTRY  
in all Branches  
Office over McCabe & Grice's  
Store

GEORGE J. SPENCE  
Attorney and Counsellor at Law  
208-209-210 Kramer Bld'g.  
Elizabeth City, N. C.

NOTICE  
FOR SALE—One 25 Horse  
Power "Ferro" Gasoline Engine  
with equipments and in Good  
Condition.

D. E. WILLIAMS,  
South Mills, N. C.  
March 18th 'till April 11th —St.



## STRIKE!

He put it over.



### SHOES

are putting it over, too—giving full value—real shoe satisfaction—style is there and wearing qualities are splendid. Get in the game.

See the PACKARD dealer and have your shoe troubles ended.



MITCHELL'S DEPT STORE



## WHEN YOUR HOUSE IS AFIRE

you will be too busy to think about insurance. Better take a minute right now. Telephone us and name the amount of

## FIRE INSURANCE

you want written and we will attend to your wants without delay. The companies we represent are responsible and losses are paid quickly.

LITTLE & SAWER  
COMPANY

## REPORT OF THE CONDITION OF

### SAVINGS BANK & TRUST COMPANY

at Elizabeth City in the State of North Carolina, at the close of business April 4th, 1913.

RESOURCES	
Loans and discounts	\$198,224.11
Overdrafts, secured, and unsecured	146.14
N. C. State Bonds	11,000.00
All other stocks, bonds and mortgages	9,650.00
Banking House, Furniture and Fixtures	2,200.00
Demand loans	12,800.00
Due from Banks and Bankers	46,066.30
Cash items	410.69
Gold coin	262.50
Silver coin, including all minor coin currency	1,027.80
National Bank notes and other U. S. notes	4,620.00
Accrued interest receivable	1,586.04
Trust investments	51,815.50
<b>Total</b>	<b>339,809.01</b>

LIABILITIES	
Capital Stock paid in	\$ 25,000.00
Surplus fund	10,000.00
Undivided profits, less current expenses and taxes paid	6,906.91
Time certificates of deposit	7,725.00
Deposits subject to check	46,474.67
Trust deposits	59,996.74
Savings deposits	182,181.46
Postal Savings Deposits	520.23
Reserve for interest not due	1,004.00
<b>Total</b>	<b>339,809.01</b>

State of North Carolina, ss:  
County of Pasquotank,

I, H. G. Kramer, cashier of the above-named bank, do solemnly swear that the above statement is true to the best of my knowledge and belief.

H. G. KRAMER,  
Cashier.

Subscribed and sworn to before me, this 12 day of April, 1913.  
M. R. GRIFFIN,  
Notary Public.

Correct—Attest:  
J. B. FLORA,  
CHARLES H. ROBINSON  
L. S. BLADES,  
Directors

If Conkey's White Diarrhea Remedy doesn't cure this disease in your little chicks, we will refund your money. Isn't that a fair offer.  
W. S. WHITE & CO.  
A11-18-25-M2-9-15

## REPORT OF THE CONDITION OF

### MERCANTILE BANK

at Elizabeth City, in the State of North Carolina, at the close of business, April 4th, 1913.

RESOURCES	
Loans and discounts	\$91,784.65
Overdrafts secured un-secured	103.27
Banking house Furniture and Fixtures	3,159.77
Due from banks and bankers	26,869.71
Cash Items	238.91
Gold coin	1,370.00
Silver coin, including all minor coin currency	848.32
National bank notes and other U. S. notes	6,155.00
<b>Total</b>	<b>130,529.63</b>

LIABILITIES	
Capital stock paid in	30,000.00
Undivided profits, less current expenses and taxes paid	3,377.56
Dividends unpaid	3.00
Deposits, subject to Check	45,456.28
Savings deposits	51,592.63
Cashiers checks outstanding	7.18
Certified Checks	92.98
<b>Total</b>	<b>130,529.63</b>

State of North Carolina, ss.  
County of Pasquotank,

I, W. H. Jennings cashier of the above named bank do solemnly swear that the above statement is true to the best of my knowledge and belief.

W. H. JENNINGS  
Cashier.

Subscribed and sworn to before me this 10th day of April, 1913.

W. G. GAITHER, Jr.,  
Notary Public  
My commission expires Dec 27th 1913. (Notarial Seal)

Correct—Attest:  
G. M. SCOTT,  
J. H. WHITE,  
J. Q. A. WOOD,  
Directors

Chick troubles require prompt treatment and delay is invariably costly. At first signs of bowel trouble or indigestion, give Conkey's Cholera Remedy. Price 50c. Your money refunded if it does not work. For Sale by  
W. S. WHITE & CO.  
A11-18-25-M2-9-15

## Help Wanted

Young Ladies, Girls and boys, thirteen years of age and over, can now secure profitable clean and safe employment at the

### Elizabeth City Hosiery Mills

Men can also get work at these mills and the lumber mills, highest wages paid and beginners paid reasonable sum while learning

Apply in person or address,

## ELIZABETH CITY HOSEY COMPANY

G. F. SEYFFERT, Sup.

## ATLANTIC COAST LINE

The Standard Railroad of the South. Through the States of

VIRGINIA  
NORTH CAROLINA  
SOUTH CAROLINA

GEORGIA  
ALABAMA  
and FLORIDA

FOUR FAMOUS TRAINS

NEW YORK AND FLORIDA SPECIAL

(January to April)

"FLORIDA and WEST INDIAN LIMITED", "PALMETO LIMITED", "COAST LINE FLORIDA MAIL"

Dining cars—a la carte service. All year round through car service from New York to both Port Tampa and Knights Key, connecting with steamships to and from Havana.

For beautifully illustrated booklets and copy of "Purple folder" address: W. J. Craig Passenger Traffic Mgr., T. C. White gen'l passenger ag't Wilmington.

## A BREAD Making MACHINE

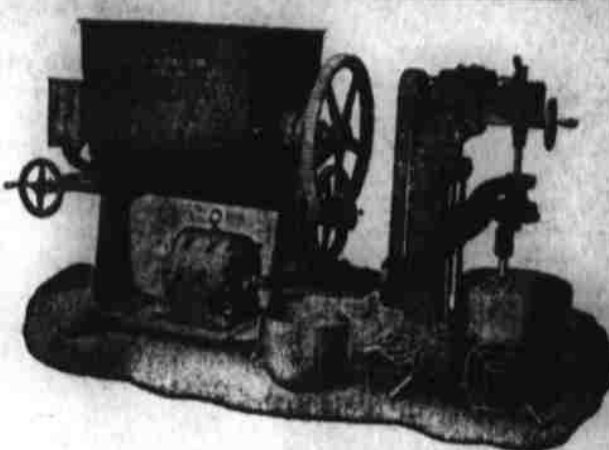

The latest thing out for Bread and Cakes.

We have the above machine. We dump into it one and one half barrels of flour put in the proper fixings; set the machine; and in less than "no time" we have the "Dough" scientifically kneaded for bread, biscuits and cakes, ready for the oven. This means scientific work. Everything done correctly, hence the best bread and cakes in town

HARRIS' BAKERY, B.T. HARRIS, Prop.

WHEN Beef gets too tough to chew, We will grind it for you without extra charge.

## W. I. Brothers

Phone 01 MEATS & GROCERS  
Corner South Water and Shephard Streets.

## ELECTRIC FANS AT COST

8 inch HINGE and WIVEL	\$8.25
12 inch HINGE AND WIVEL	\$12.75
12 inch OSCILLATING	\$16.13
16 inch HINGE and WIVEL	\$15.23
16 inch OSCILLATING	\$19.05
56 in Ceiling Fans-4 Blades, 2 Speeds, Black Finish	\$24.75

An Allowance will be made for Old Fans--Call or Phone D.R. KRAMER.

## Elizabeth City Electric Light And Power Co.



## When You Paint

Use PURE Paint and Use Pure LINSEED OIL to add to it at one-half the cost of Paint.

PURE PAINT is made with WHITE LEAD, ZINC and LINSEED OIL—that's the way the L. & M. SEMI-MIXED REAL PAINT is made.

But ALL the OIL needful to make the L. & M. PAINT ready for use is NOT put into the Paint when it's prepared for the Consumer who buys it.

The ADDITIONAL quantity of OIL is put into the Paint by the CONSUMER, as by so doing he SAVES MONEY. Therefore—buy 3 gallons of LINSEED OIL with every 4 gallons of L. & M. PAINT and MIX the OIL with the PAINT.

If the Paint thus made costs more than \$1.40 per gallon—If the Paint as you use it is not perfectly satisfactory—Then return whatever you have not used, and get back ALL you paid for the WHOLE of it and besides, the money you paid to the Painter.

## D. M. JONES COMPANY,

ELIZABETH CITY, NORTH CAROLINA.  
Feb. 7.—16.

WE DO  
JOB PRINTING  
At Reasonable Prices