You Have a Direct Interest

in the growth and development of the Federal Reserve System because its object is to improve banking, currency and credit conditions; and to lessen the likelihood of those financial disasters which in the past have brought untold losses to the business and laboring men of the country.

You can contribute to its development as part of every dollar you deposit with us goes directly into the new system to protect our depositors.

Don5t delay any longer to get under its protection.

MEMBER FEDERAL RESERVE SYSTEM

First National Bank

Chas. H. Robinson Pres. L. S. Blades Vice Pres.
W. G. Gaither Jr., Cashier

YOU CAN'T GO WRONG

by sending your cleaning and pressing to me. The reasons are simple, they don't nave to be guessed at. I specianze in this line of work only and give it my full and undivided attention.

What work I don't do myself I personally look after it being done.

I guarantee satisfaction or money refunded.

[illegible] Panama hats cleaned. One [illegible] ladies white kid gloves cleaned free with a suit.

COOPER [illegible]

Phone 280. C. M. Cooper, Prop.

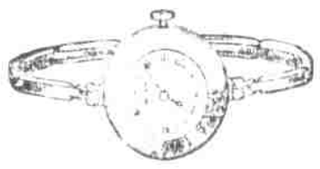

The Gruen Wristlet

[illegible] in design, in quality and [illegible] workmanship.

[illegible]

[illegible]

"YOUR JEWELER SINCE 1883"

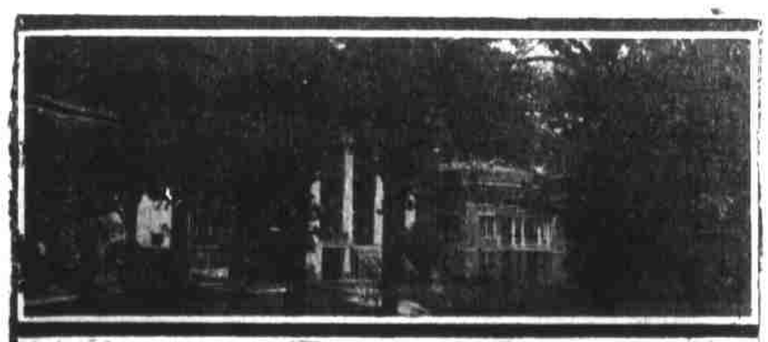

For CULTURE! HEALTH!! HAPPINESS!!!

LOUISBURG COLLEGE, Louisburg, N. C.

Commodious and well equipped Buildings. Large Grounds. Outdoor Sports and Exercise. Good Cooking and Healthful Dietary. A Full, Efficient Faculty.

SCHOOLS OF

Domestic Arts and Sciences, Business, Language and Literature, Music, Painting and Expression.

Careful Training and Thorough Scholarship. Positive Moral and Religious Influence. Special Arrangements for Young Girls.

The One Hundred and Fifteenth Session will begin [illegible] 12th, 1917.

Live Little Locals

Many Minor Matters Merely Mentioned

Mrs. J. W. Munden and children returned Saturday from Portsmouth, Va, where they were called on account of the illness of Mrs. Munden's father, Mr. Caleb White. Mr. White is improving rapidly.

Mr. and Mrs. Dan Pritchard, Joe Swindell, Miss Ethel Garrett, and Miss Annabelle Trueblood of this city motored to Ocean View Sunday.

Herbert L. Martin, of the Westinghouse Electric and Manufacturing Company of Milwaukee is in the city, the guest of relatives.

Charlie Spruill, formerly of this city, but now of Rocky Mount, is in the city the guest of relatives.

Miss Gertrude Leonard returned Sunday from a visit to her parents at Fayetteville.

Rev. H. S. Osburn is spending two weeks with his family in Faucette County, Virginia.

W. W. Sawyer, who has been with W. P. Knowles for a number of years, has now accepted a position with the Elizabeth City Plumbing and Heating Company.

Mrs. Gladys Berry has returned to her home in Norfolk, Va., after a visit to Mrs. W. S. Cartwright on Church Street.

Misses Evelyn Berry and Florence Godwin of Norfolk, Va are the guests of Mrs. W. S. Cartwright on Church Street.

Miss Helen Berry of Norfolk, Va., has returned to her home in Norfolk, Va., after a visit to Mrs. Monterey Cartwright.

Godfrey Homan spent Sunday at Ocean View.

Dr. and Mrs. A. L. Pendleton spent Sunday at Nags Head.

C. H. Robinson spent Sunday at Nags Head.

Thomas Bartlett spent Sunday at Ocean View.

[illegible] returned Sat[illegible] a pleasant trip to Fayetteville.

Winfred Owens spent Sunday at Ocean View.

Claude Ferrell was at Nags Head [illegible]

W. L. Quinn spent Sunday at Nags Head.

[illegible] spent Sunday at Nags Head.

Rev. H. S. Osburn returned Sunday night from Nags Head.

C. Thompson of Moyock was in the city Monday.

Mrs. M. S. Abbott of Petersburg is the guest of relatives in this city.

[illegible] Garrett spent the week end [illegible] Head.

[illegible]

[illegible]

ITALY'S DRIVE CARRIED FAR

Rome, Aug. 20—Italy's drive carried Cadorna's troops across the Isonzo river north of Anhovo into the Austrian front line trenches clear to the sea.

The official statement announcing victory claimed 7,500 prisonrs.

DRAFT LAW IS CONSTITUTIONAL

Washington, Aug. 20.—The draft law was held constitutional by Federal Judge Emery Speer of the Southern District Court of Georgia according to official news from Macon just received here.

RUSSIA REJECTS POPES PEACE

Washington, Aug. 20.—Rejection by Russia of the Pope's peace proposals is foreshadowed in an official statement from the Russian embassy today.

CELEBRATE BIRTH VIRGINIA DARE

HON. W. D. PRUDEN, OF EDENTON IN PATRIOTIC SPEECH SHOWS WHEREIN IT WAS IMPOSSIBLE FOR THE UNITED STATES TO KEEP OUT OF WAR

Manteo, Aug. 18.—The 330th anniversary of the birth of Virginia Dare, the first child of English parentage born in America, was celebrated at "Fort Raleigh," near Manteo, Tuesday, in accordance with the custom of the Roanoke Island Memorial Association, an organization incorporated [illegible] for commemorating [illegible] events at colonization of Roanoke Island.

Notwithstanding unfavorable weather conditions that prevented many from assembling, there was a large assemblage of people from this and other counties. The contingent of visitors from Nag's Head, the favorite ocean resort for the people from northeastern North Carolina, was more than usual. Bad weather prevented the attendance of many from this and nearby counties. Much to the regret of all present it was found that Hon. I. M. Meekins, the speaker who had been selected for the occasion, was unable to attend. The disappointment caused by his absence on this occasion was increased by reason of the fact that he was to have delivered the annual address for this occasion in 1916, and was then prevented from attending.

[illegible] America" by the audience. The [illegible]

[illegible]

[illegible] Nellie Gregory returned to her home in Norfolk.

[illegible] BARBER SHOP

Next Door to Selig's

Best Service Lowest Prices

No advance in cost of shaving here.

Shave	10c
Shampoo	25c
Massage	25c
Glover's Mange Shampoo	50c
All Tonics	15c
Hair Cut	25c
Singe	25c
Manicure Dead	[illegible]

There Is No Escape For The Roach

Roaches, as well as insects of every other kind, are easily gotten rid of. By dusting all corners, cracks and hiding places with BEE BRAND INSECT POWDER death awaits every bug that approaches. Try this easy way of ridding your home or place of business of these insects. Non-injurious.

Bee Brand Insect Powder

fan it into the air.

Flies and mosquitoes die in a few minutes. Will kill ants, fleas, roaches, bed-bugs, lice, and bugs of every kind. Directions on package. Look for the Bee Brand Trade Mark.

25c & 50c. Everywhere

SOMERS & CO. Baltimore, Md.

Just Received

Shipment of Newest Fabrics in fall and winter clothing for men. We know it is hard for you to believe, but we are actually marking these goods at the prices at which they were selling before the war sent prices skyrocketing. Call and look them over and be convinced.

T. T. Turner & Co.

SELLS " 'EM" FOR LESS.

102 North Poindexter Street

Elizabeth City's Great Boy's Store

New Theatre To-day

Matinees 3:30 Every Day Except Saturday
Saturdays at 2:30 And 4:00

ALICE BRADY

IN

"THE DANCER'S PERIL"

A 5-part World Production
Startling, Thrilling and Loving
ALSO PATHE WEEKLY

5c 10c

ANNOUNCEMENT

Mr. Garland M. Atwater is now connected with the Standard Pharmacy where he will be pleased to serve his friends. Being with a larger store and having better facilities for handling your business he invites you to call and see him when in need of anything in the drug line.

Standard Pharmacy

GEO. E. WRIGHT, Mgr.

Telephone 111.

For AQnick Lunch
And A Good One
This Hot Weather
Try

BUSY BEE CAFE

Prompt service, excellent food and reasonable prices

PEACE INSTITUTE, RALEIGH, N. C.

For the Education and Culture of Young Women. Classical, Literary, and Scientific Courses leading to diplomas. Graduates [illegible] by State Department. [illegible] Teachers' Certificates. [illegible] Diplomas awarded in Music, [illegible] Expression. [illegible] Course, Domestic Science, Domestic Art.

[illegible] Delightful [illegible]

[illegible] Director. Special [illegible] permits outside [illegible]

[illegible] President.

July 30, Sept 1st-ally

When Your Boy

goes into the trenches, see that he takes with him your portrait. He will treasure it above all the gold on earth.

Let ZOELLER'S Studio make it.