CIRCULATION TUESDAY
2,534 Copies

The Daily Advance

THE WEATHER
Fair tonight and Thursday, little change in temperature. Moderate northeast winds.

VOL. XIV. FINAL EDITION. ELIZABETH CITY, NORTH CAROLINA, WEDNESDAY EVENING, OCTOBER 15, 1924. SIX PAGES. NO. 245.

Crowd Hearing Evangelist Is Daily Growing Larger

Intense Earnestness Marked Message of Tuesday Night as Mr. Ham Drew Vivid Picture of Men Blinded Spiritually by Wiles of Satan

That the "worldly man" is the man who puts "the temporal and material before the spiritual and eternal" was the definition given of the familiar term Tuesday night when Evangelist M. F. Ham spoke to a tabernacle audience number in the neighborhood of 3,000 persons. The sermon was in distinct contrast to those he had previously delivered and was characterized by an intense earnestness and sincerity that held the audience in a reverent and solemnly thoughtful frame of mind throughout practically the entire message.

Just prior to the sermon Mr. Ham took occasion to express to the school board his appreciation of their spirit of co-operation in the matter of parking of cars and highly commended the parking committee on their efficient handling of the situation at the Sunday night's service.

Wednesday night the official boards of the various churches are to attend the service in a body, occupying reserved sections and the evangelist is to deliver a special message to them. The delegation will also include all Sunday school officers and teachers. At Wednesday morning's service Mr. Ham addressed a large audience on "The Emancipation of the Christian." The attendance at the morning services is daily increasing as still other business houses and professional men join the ranks of those already closing their places for the services. Some 50 business and professional men have already announced their intention to close for the services each day and still others plan to begin closing tomorrow and others later in the week.

Song Service Inspiring

The song service Tuesday night was unusually inspiring, although Mr. Ramsay did not use any congregational songs, but the choruses selected for the evening were of the distinctly martial and militant type, the choir rendering them with enthusiasm and spirit. The musical program was featured Tuesday night by an appealing duet, "It Pays to Serve Jesus," sung by Messrs. Ramsay and Rodgers at the conclusion of the impressive message, the appropriate number serving to drive home with greater force the truths of the message which preceded. Pastors Wilson, Scattergood and Lane were called out of the city on church affairs and were forced to be absent from the tabernacle service, Mr. Ramsay explained. Rev. E. L. Wells, of the Edenton Baptist Church, led in the evening prayer.

Mr. Ramsay again called attention to the reports of the sermons being carried in the press each day and urged his hearers to send the papers to their out of town friends and relatives and those who should be reading the messages.

In his preliminary remarks, Mr. Ham referred to a letter he had just received which questioned his statement that the Bible contained no scientific errors or contradictions of any sort, pointing out special cases where alleged contradictions did exist. Mr. Ham, in his usual thorough and comprehensive manner, answered the arguments given in the letter, showing that no contradiction existed at all. The evangelist invited any sincere inquirer who was distressed by such matters to drop him a note as to the matter not understood and he would publicly answer it.

Evangelist Invites Inquiries

In this connection he said: "What at first may not appear correct in this Bible is by careful and deeper study revealed to be the most convincing argument for the absolute accuracy of the Bible's statements. We too often question without any real investigation and study. We just skim the surface, but you cannot approach the study of this Bible in any such manner. I invite your questions along this line while I am in your city. I can tell you right now what the great majority of your questions will be and I can tell you the name of the French and German scholars who first originated a great many of these heckling questions, but bring them on and let me show you where they were wrong. I will only answer sincere and earnest questioners and will indulge in no arguments."

The sermon:

"If our gospel is veiled, it is veiled in them that perish in whom the God of this world hath blinded the minds of the unbelieving."

The "world" spoken of in this passage is not the earth. "The earth is the Lord's and the fulness therof," but the world we are taught is always evil. "The whole world lieth in the power of the evil one." We are all living in the world. The unregenerate man is living "in" the world and is "of" the world, but the Christian has been "saved out of the world and sent back into the world;" he is "in" the world, but he is not "of" the world. It is important that we get this distinction. This "cosmos," this "world system" is the Devil's. He has built it on the principles and theories and philosophies he has been teaching man ever since man fell.

Man Is a Trinity

Now, I am a soul and I have a spirit and a body. When you look at my body you don't see me. You can cut off my legs and arms, but I am still there. I still hate and love and lust and think. When you see my body you see only that medium through which my soul expresses itself on the material side. I can't see God or feel him with my hands or taste him with my palate, nor smell him with my nostrils. I see God through the spirit. When my spirit is dead I no longer see God nor have I any means of communication with God just as I have no means of expressing myself when my body is dead. My soul goes on hungering, thirsting, loading, hating, but I have no body through which to express myself. Likewise when my spirit is dead my soul goes on hungering after God, but I have no means of satisfying that hunger. My medium of expression and contact with God is gone. Now Satan wars against my spirit. He tries to get me to put the emphasis on my body and on the material side and neglect the Spirit and the functions of the Spirit for he knows the Spirit will die if neglect just as will my body. To put to death the Spirit, Satan uses the "world," about which we want to talk tonight.

This world has only three things to offer man: It can satisfy "the lust of the eye," the "lust of the flesh" and the "pride of life." That's all there is in the world. It can satisfy our craving for the beautiful, our passions and lusts of the flesh whether they be for pleasure, wealth, success, whether they be moral or immoral, whether they be cultured or base and despicable and it can satisfy our vanity and foolish pride.

Satan realizes this and hence he uses the world to subject us to him and to separate us from God. We will refer to five ways in which Satan uses the world in this manner.

Satan Is Subtle

First, Satan uses the world to take up our time. Remember now, "worldliness" is that system which places the emphasis on the material and temporal to the exclusion and neglect of the spiritual and eternal. Satan uses the things of this world, politics, business, pleasure, religion, culture, science, philosophy and all these things to take our mind off of God and spiritual things and keep us so occupied with things here that we never get to the things of eternity. You would be shocked and surprised to see how little time you really devote to things spiritual.

Sit down and make out your average days' program and see how much time is given to things which will perish with this life and how little is really given to that which lasts forever. Study this program and give yourself time to do some sober thinking. Oh, how foolish you will feel when you see how little there is in your life's program that is really worth while. You will think of all these things when you face death and review your life and face a dark and dismal future to which you have never given a thought. Man, man—stop now and think while there is yet time.

So many of you take up your time in business, never realizing that the most successful business career perishes with this life. How foolish you are, to fall into Satan's traps of business, pleasure, politics, social life and all these devices of his. Hundreds here tonight in your town are sitting at home indulging in pleasure, idling with their family, reading some trashy literature that will be of no help to them in life nor when they come to die, yet they may be thrown face to face with eternity any moment. Many go to church, but they still have their minds on the temporal and material.

In Fort Worth, Texas, one night I noticed a wealthy cattleman sitting in front of me with a far-away look in his eyes and I said, "Hey, there, you are not listening to me. You are probably buying a load of steers." After the service he came up and said, "No, I wasn't buying a load of steers, I was selling a load." Another man once told me he made $50,000 on a gravel pit while I was preaching a sermon.

How Satan Blinds Us

Satan uses the things of this world to blind us. He has a lot of you churches trying to make money instead of trying to save souls. Listen, save the souls and the folks will give their money. Isn't it tragic to see the way our churches go around today begging for money for the Lord as if the Lord was busted. Think of it, the great omnipotent, omniscient Creator of the Universe busted and having to have us go around begging for Him. God isn't busted. He doesn't need your money, but you need to give it. Giving is just as religious as praying. I would no more think of letting any one do my giving than I would of having them do my praying. Yet we go around giving suppers and suppers and selling ice cream and oysters. It makes me feel like the Chinaman when some church women tried to sell him a bowl of soup with one little oyster swimming around in it, for the "Lord," and he said: "Is Jesus Chlist allays Hloke?" Yes, Satan has us blinded.

Second, Satan uses the world to put our spiritual eyes out by calling our attention away from the spiritual. Lot was blinded by the brilliance of Sodom. In Durham one night I was riding in a car and saw a cat sitting in the middle of the road staring at our headlights, and it sat right there until the car struck it. Why? Because it was blinded to all danger. The Devil has you blinded so that he can steam-roller you right into hell at any time. Some of you are so blinded you never give eternity a thought. Your soul is in eclipse, the world has come between you and God. Out in Oklahoma once I heard some fellows talking every day for a week and they never talked a thing but oil. I asked them if they ever did get their nose out of an oil well. The devil had them with their heads down in a well all the time and caught them just like we used to catch snowbirds by putting seeds in a paper funnel and waiting to grab them when they put their heads down in the funnel. The Devil catches men just like we catch ostriches. That is the reason these scientists can't tell you a think about God. They go around all the time with their heads down in a hole studying bones and skulls and caves and rocks and never look up at God. Lot couldn't see the glory of the New Jerusalem for looking at the glory of Sodom.

Believing Is Seeing

In the natural world "seeing is believing," but in the spiritual world "believing is seeing." Poor old Ahab was blinded by the beauty of Naboth's vineyard so that he couldn't see the awful calamity ahead of him, even though the prophet warned him. Lot walked by sight instead of faith and when he left Sodom, he left his wife and all his family but two daughters who would have been better off if they had perished. If he could have seen all the harvest he was to have reaped, he wouldn't have lived as he lived, but his spiritual eyes were out, his spiritual ears were deaf to God's warnings, just as many of you today are deaf to the warnings of God concerning your sinful life. You are blind, blind, blind as bats—that's the trouble. That is the reason hell doesn't alarm you nor heaven interest you nor Christ fascinate you. There is a creature that flies over a city and sees the beautiful gardens, the happy mothers and smiling children, the orchards, the ripening fields and everything of beauty and then there is another creature that flies over the same city and passes over all these things of beauty and fragrance and soars around and around until it catches a whiff of an old putrifying carcass and there it alights to feast. The first is an angel, the last is a buzzard. You say you don't like my illustration. I am glad you don't, that is the reason I used it. I want you to see how you look.

Then, third, the devil uses the noise of the world to deafen us, so we can't hear God. God is calling some of you parents tonight to warn you because He knows your child has only a few more days before it will be hurled into eternity, but the Devil has you deafened and you go on, unconscious and unthinking until the blow falls and it is too late. And then the remorse that will be yours. Oh, the tragedy that awaits some of you wives. Like that wife in Altus, Oklahoma, whose husband fell dead at my platform holding my hand and telling me he was lost, but couldn't give himself to God. He was tied on to the world and his wife had been more interested in his business success than she had his soul. But when the blow fell, she was frantic and pleaded piteously for a word of comfort from God, but too late. She had been deaf when God was calling.

Devil and Dance

Yes, I could tell you many things we have seen which prove this statement. Some of you took offense at what we said about the dance and these other wordly things that are between you and God, but some day you will reap your harvest and if it isn't already too late, you will be a sad-

Continued on page 4

TAKE HOLY CITY OF ISLAMIC WORLD

(By The Associated Press)

Cairo, Egypt, Oct. 15.—Wahib tribesman, enemies of the Hashmite dynasty in the Hedjaz under pressure from whom King Hussein abdicated in favor of his son, Ali, have occupied Mecca, the holy city of the Islamic world.

The situation is quiet.

SENATOR SIMMONS HOPES BE UP SOON

Statesville, Oct. 15.—Senator Simmons is recovering from an operation here and expects to enter the Democratic campaign in about ten days.

Never Too Old to Vote

Will Cast First Ballot at Age of 103

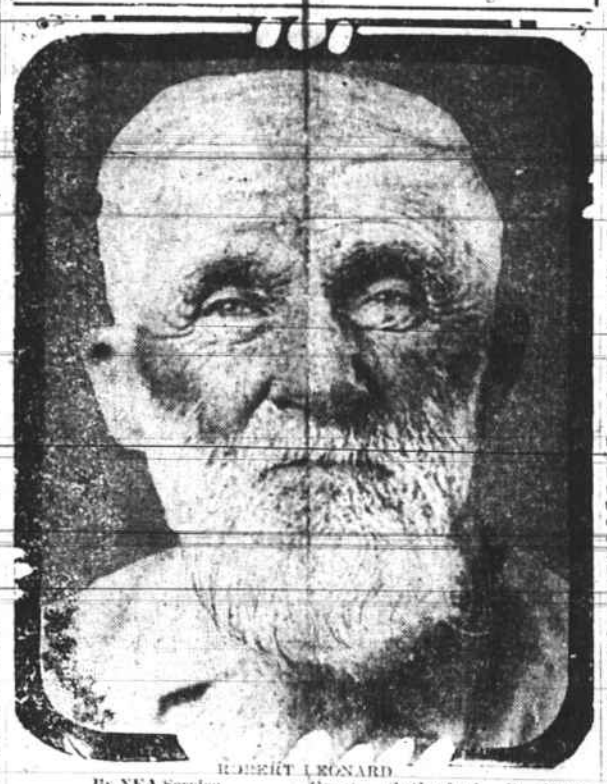

ROBERT LEONARD

By NEA Service

Greensboro, N. C., Oct. 15.—Robert Leonard, a native of Guilford county, now in his 104th year, will cast his first ballot at the November election.

Although he has been eligible to vote for 82 years, has seen 26 presidents occupy the White House, Leonard has never visited the polls. This year, however, he intends to vote—and he also says that he is going to walk to the polls with the best of the folks.

"I didn't think the country would be materially helped by my vote," he says, in explaining why he never exercised his citizenship rights. "Now they have convinced me that it is my duty. So I'll be there."

During the time that Leonard has been eligible to vote, James K. Polk, Zachary Taylor, Millard Fillmore, Franklin Pierce, James Buchanan, Abraham Lincoln, Andrew Johnson, Ulysses S. Grant, Rutherford B. Hayes, James A. Garfield, Chester A. Arthur, Grover Cleveland, Benjamin Harrison, William McKinley, Theodore Roosevelt, William Taft, Woodrow Wilson, Warren G. Harding and Calvin Coolidge have been president.

Leonard explains his longevity by saying, "Leading a clean life and letting bad liquor alone."

He has some very decided ideas about modern customs and practices of the young folks. He thinks night automobile riding by youngsters a great evil.

"Why, young girls stay up until 10 and 11 o'clock at nights now. Then they don't want to get up in the morning. I've always gone to bed about 7 o'clock at night, and I get up early in the morning."

Leonard is not opposed to dancing—providing, people wouldn't stay up too late to do it.

Bootlegger's Escape Is Funny To All But Police

Councilman Produced Proof of His Argument That Liquor Was Being Sold Openly but Officer Roughton Lost the Negro and Liquor in Bushes

With a shakeup in the police department threatening for some weeks as a result of alleged lax enforcement of the prohibition law, the whole city is laughing at the discomfiture of the police in the escape from their hands of the first real bootlegger they have had in their clutches in many a week.

Leading the agitation for reorganization of the police department has been City Councilman P. C. Cohoon, who has been a member of the Council for three successive terms. Mr. Cohoon has held that liquor was being sold openly in the city and that Chief of Police Charles A. Gregory was making no headway against the evil and displaying considerably less zeal for the fight against it than becomes his official position. For the last three months practically the only liquor seized by the police has been the pints and half pints taken off of drunks picked up on the street. And the liquor folks drink now affects their memory so serious that not one man in a score brought into court can remember where he got his liquor from.

Chief Gregory said at the last meeting of the City Council that what Mr. Cohoon had to say about the open sale of liquor in the city was nothing but hearsay, and that listening to hearsay evidence and getting proof were two entirely different matters. Mr. Cohoon insisted that evidence could be had by half trying, and there was an irreconcilable difference of opinion. P. C. Cohoon was nettled at Chief Gregory's attitude and when one day last week he saw an automobile with drawn curtains stop on Selden street back of his home on Ehringhaus and a man get out and walk over in the bushes, Mr. Cohoon waited until the man returned to the car and drove off and then ran out of his back yard over to the spot that the man had got out and found a gallon jug half full of liquor. He called the police and set them to watch it, and the police nabbed Emmett Worsley, negro employe at the electric light company, when he came out to fill some bottles from the jug.

Emmett employed W. L. Cohoon as his attorney, but Mr. Cohoon told him that he would represent him only on condition that he make a clean breast of the matter and tell who was supplying him with his liquor. This Worsley promised to do. Accordingly he gave the police the name of a white man tried more than once in the courts of this and Perquimans County for illicit dealing in liquor and clamed that this man had seven retailers selling whiskey for him in Elizabeth City. This liquor was planted as had been the jug that had been Emmett's undoing, and the retailer went to this supply to fill his bottles when he had taken orders for a number of pints and half pints. Then it caught he could claim that the liquor taken in his possession was purchased for his own personal consumption and that he had bought it from a lean tall white fellow whose name he could not remember.

Just to show that he was telling them the truth, Worsley told the police officers that he could lead them to another cache of five gallons—and he did. He then promised that he would notify the wholesaler that he (Worsley) had been caught and could not handle liquor any more and that he (the wholesaler) might as well come and get the last five gallons that he had left for Worsley.

The plot was that when the white man came for the liquor the police would get him as they had got Worsley. But the wholesaler did not show up, though the police waited long and patiently for him. And then when they went to get the liquor as evidence, it was gone.

This was the situation when the case against Worsley came on for trial Monday morning.

"Now Emmett, come clean," said W. L. Cohoon to his client.

"Didn't you run off with that liquor and hide it."

"Yas-as, I did," replied Emmett with engaging frankness.

"Then wont you go with these officers and show them where it is?" queried the lawyer.

"Yassir," replied the negro and off he went with officer Ben Roughton, who ordinarily has the reputation of being one of the keenest police officers on the force.

But it was a crestfallen police officer that returned to court, which all the while had been in session, and admitted that while Worsley poked about in the bushes for the liquor he took his eyes off the negro for an instant and that when he looked again his prisoner had vanished.

Worsley and his liquor are still missing. And Councilman Cohoon is more convinced than ever that the police force needs a thorough reorganization.

FEDERAL COURT HAD SHORT SESSION

This week's term of Federal Court adjourned at noon today when, with one case set for trial having been non suited and with another terminated by judgment for the plaintiff before the trial had more than got well under way, the docket was suddenly cleared.

The case non suited was that of Habrenburg vs. the North River Line while the other unexpectedly terminated by judgment for plaintiff in sum of $3,154.76 with interest from July 1, 1921, was that of the Columbia Guano Company vs. H. D. Newbern.

T. A. Roberts, John Gallop and Ed Barney, captured in Currituck but residents of Norfolk, were found guilty of possession and transporting liquor and Roberts was given a jail sentence of 90 days. Gallop and Barney were fined $200 each, but Gallop had been unable to raise the amount of his fine up to two o'clock Wednesday afternoon.

Roberts, Gallop and Barney are three of seven captured when Federal prohibition agents made the biggest haul of recent years off the Currituck banks, capturing three boats with a considerable cargo of sugar, coal and meal and destroying a big still of 300 gallons capacity. Other members of the party captured were J. O. Roberts, C. L. Roberts, Willie P. Roberts and John Overton. Overton forfeited his bond and the others were found not guilty. On Roberts' person were found bills from Norfolk firms for sugar and meal and one bill, excluded from evidence because of imperfect identification, of $295 for sugar.

These are defendants who originally employed Aydlett & Simpson but after getting their bonds reduced and their case continued at a former term switched over to McMullan and LeRoy, by whom they were represented at this term of court.

Another interesting feature of the case was the fact that Roberts had been convicted on a like charge before Judge Groner in Virginia and had been let off with a fine on promise of abstaining from further handlug of liquor. When tried in North Carolina he found himself facing Judge Groner again, the Virginia jurist having presided over this term of court here.

Robert McPherson, James Burrus, Willam Proctor and Rufus Flynn, all charged with violation of the Volstead Act were found not guilty on instructions from the court, the Government not being able to get here as witnesses those who had worked up the case.

J. R. Sanders and J. B. Winston, brothers-in-law and captured in Currituck, but residents of South Norfolk, caught at a still loading 15 gallons of liquor from a cart to Sanders' automobile were given jail sentences, Sanders, three months and a fine of $250, and Winston, two and a half months and the same fine.

John M. Gray of Camden, found guilty of possession and transporting, but with other charges against him nol prossed, was fined $100.

Lamb Ashby of Currituck, colored, was found not guilty of violation of the Volstead act. Witnesses were not positive as to identification in his case.

F. A. Crank, charged with white slavery, failed to appear in court and forfeited his bond.

Curtis L. Smith, Currituck County, got a 60 day jail sentence for second conviction on a charge of possession.

SOUTHERN WILL BUY EQUIPMENT

Washington, Oct. 15. — The Southern Railway today received authority from the Interstate Commerce Commission to issue $7,050,000 of equipment trust certificates to be sold at not less than 96 1-4 per cent of par for purchase of equipment.

MOVIES STARS WED

Los Angeles, Oct. 15.—James Cruze and Betty Compton, and Kenneth Harlan and Marie Prevost, all motion pictures stars, married yesterday.

ZR-3 Makes Record In Continuous Flight

Giant Zeppelin Reaches Lakehurst, New Jersey, at 10:15 Wednesday Morning, After Trip Across Atlantic of 5,006 Miles Without Stopping

(By The Associated Press)

Washington, Oct. 15.—President Coolidge was the first of official Washington to congratulate the commander of the ZR-3 on the successful completion of his record breaking flight from Friedrichshafen to Lakehurst.

Word of the landing of the craft was given to the President within a few minutes after she had come to the ground at the naval air dome and the President immediately dispatched a message to Dr. Hugo Eckener who was charged with her delivery to the United States.

In other Government quarters especially at the Navy Department great enthusiasm and relief was evident at the craft's safe arrival.

Air Dome, Lakehurst, N. J., Oct. 15.—The giant zeppelin ZR-3 reposed in her berth at the naval air station here at 10:45 o'clock this morning.

Immediately after she was snubbed fast her navigation officers and crew disembarked. Then officers climbed into her hull and cabin with mechanics to begin an inspection of the gas bags, duraluminum structure, and motors.

Dr. Hugo Eckener, commander of the airship and president of the Zeppelin Company, jubilantly declared as his feet touched the concrete floor of the airdome, "Gentlemen, a new word record—5,006 miles of continuous fight."

New York, Oct. 15.—The ZR-3 was sighted over New York at 7:50 o'clock this morning.

The dirigible circled Manhattan five times and then headed for Lakehurst, New Jersey.

Boston, Oct. 15.—The ZR-3 passed over the center of this city at 4.15 this morning.

The great ship was flying low and the hum of her engines brought hundreds to the streets.

Lights from her gondolas could be seen distinctly. The dirigible was headed south, flying towards Providence. She was lost in the dark in a few minutes.

The trans-Atlantic flier did not signal to the Navy yard station as she passed over the city. The radio officer reported that the station called the airship's radio number but got no response. The first indication that the ship had made in from the sea was the hum of her motors.

Naval officers said they had no idea of the route she would take to Lakehurst since she did not reply to their questions.

The ship as it passed over Boston was flying low, probably less than 1,000 feet up. Her red and white lights were clearly distinguished and the lights of the city glinted off her steel colored sides.

Washington, Oct. 15.—At two o'clock this morning the ZR-3 was about 250 miles off the coast near Boston and proceeding steadily to her resting place at Lakehurst, New Jersey.

ASK BOARD TO RETAIN WORKERS

A resolution asking the Board of Commissioners of Pasquotank County to retain the welfare officer, Mrs. Anne Lewis; the home demonstration agent, Miss Sarah Atkinson, and the farm demonstration agent, G. W. Falls, was passed Monday by the Woman's Missionary Society of the First Methodist Church.

This society, which represents 94 earnest women of the community, felt that the County is being greatly helped both morally and financially by these workers.

FELL OVERBOARD AND WAS DROWNED

The funeral of John Ray Bateman was conducted at the home of his relatives, Mr. and Mrs. Sam Swindell 512 Beech street Wednesday afternoon at two o'clock by Dr. S. H. Templeman and interment made at Hollywood Cemetery.

Mr. Bateman was 21 years old and engineer of the Eva of the North River Line. In some way while on the dock early Monday morning, at Newbern's Landing he fell overboard and drowned before those who were with him could get him out. His body was brought to this city on the Eva Tuesday night.

Surviving him are his mother, Mrs. Bettie Duvall, and several brothers and sisters, Mrs. Bertha Duncan of this city, James R. Ward of Norfolk, Miss Mary White and Edward White of East Lake.

BORAH WILL PROBE ALL EXPENDITURES

(By The Associated Press)

Chicago, Oct. 15.—Preparations for "an exhaustive inquiry into the campaign contributions and expenditures" are being made by Senator Borah, chairman of the Senate committee on campaign expenditures. Borah said upon his arrival here today that "Every line of inquiry will be followed to the end that as far as possible the source of all campaign funds may be revealed." The senator hoped to begin the formal hearings tomorrow.

TOM PARRISH SAYS ARREST FRAME-UP

Raleigh, Oct. 15—Justice of the Peace Tom Parrish who led the vice squads in August and September in a clean up campaign, was arrested yesterday for violation of the prohibition laws. He claimed that it was a frame up.

SEC'Y WALLACE HAS OPERATION TODAY

Washington, Oct. 15.—Secretary Wallace underwent an operation here today for removal of his appendix and treatment of his gall bladder.

HIGH WINDS HOLD SHENANDOAH FAST

(By The Associated Press)

San Diego, Oct. 15.—Gales in the Pacific Northwest reaching a velocity as great as 90 miles an hour today held the naval dirigible Shenandoah manacled to her mooring mast here until tomorrow morning at the earliest.

MASONIC JEWELS ON DISPLAY AT SELIG'S

Masonic jewels for all the past grand high priests in the state are on display in Selig's window. These jewels, 20 in number, were sent to Gilbert James for distribution to the various Masonic officers in the state.

DEGISION DELAYED UPON SUGAR DUTY

Washington, Oct. 15.—Additional data requested by President Coolidge of the Tariff Commission in connection with the study of the commission's report favoring a cut in the sugar duty will not be available for ten or twelve days, Chairman Marvin of the commission reported to the President today. As a result the decision by the President on the sugar duty is not expected before two weeks at least.

ORPHANS VERY ILL

Macon, Ga., Oct. 15.—More than 20 children of the Methodist Orphanage here are suffering from ptomaine poisoning. Nine have been taken to a hospital.

STATE FAIR PRIZE TO PASQUOTANK GIRL

Miss Marguerite Morgan, representing Pasquotank County in the Statewide jelly-making contest at Raleigh, has taken second prize for fig jam at the State Fair, according to news from the Fair brought here by Secretary Job of the Chamber of Commerce, who was in attendance at the Fair Tuesday.

At the same time Mrs. Mary Nix Morgan, Miss Marguerite's mother, has taken the second prize for peach sweet pickles.

Pasquotank could not compete in the cucumber pickle contest this year by reason of the fact that this County has taken first prize in cucumber pickles for two years in succession, Secretary Job was informed.

Miss Marguerite Morgan is the daughter of D. W. Morgan, City Route Five.

MEETING AT CLEMSON

Clemson College, S. C., Oct. 15.—Five hundred members of the student body revolted yesterday and marched out as a protest against the food being served and the action of the faculty in dismissing a member of the football team for alleged drinking.

COTTON MARKET

New York, Oct. 15.—Spot cotton, closed quiet, Middling 23.40, with a five point decline. Futures, closing bid Oct. 23.14, Dec. 22.26, Jan. 22.36, March 22.67, May 22.87.

New York, Oct. 15.—Cotton futures opened today at the following levels: Oct. 23.30, Dec. 22.32, Jan. 22.43, March 22.70, May 23.00.

NOTICE

Tennie Crank announces that his shop will be closed each morning, except Mondays and Saturdays, between the hours of 10-11 o'clock for the Ham-Ramsay Revival.

oct 15d