

NOTICE TO THE PUBLIC

Section 1.
On and after July 1st, 1923 there will be no service at the general delivery window on Sunday's, but on legal holidays the general delivery going South for the convenience of the public.

Section 2.
The office will be opened in week days to serve the public from 7:30 a. m. to 5:30 p. m. and between the hours of 5:30 p. m. to 7:30 there will be no sale of postage stamps, as the department has ordered them to be locked up for safety, but at all time there will be stamps on sale at Smith's Drug store to accommodate the public to their needs.

Section 3.
Between the hours mentioned above in section No. 2 there will be no mail delivered from lock boxes by the employees of the post office, as the employees are so arranged with their work, they will not have the time to accommodate you in this capacity, and if you haven't keys for boxes, call at window and secure one for a deposit of 20 cent.

The above will be greatly appreciated by the employees of the post office as they will not have the time to instruct or accommodate you in regard to any matter.

A. L. Alexandre
Postmaster

Notice.

Having qualified as the estate of A. L. Glover, deceased, late of Washington County, North Carolina, this is to notify all persons having claims against the estate of said deceased to exhibit them to the undersigned at Weona, N. C., on or before the 31st day of July, 1923, or this notice will be pleaded in bar of their recovery. A persons indebted to said estate will please make immediate payment.
This July 5, 1923.
Mary L. Glover.

NOTICE

Under and by virtue of the authority contained in two certain Mortgage Deeds one executed Feby. 25th, 1911 and recorded in Reg. Deeds of Washington County, in Book No. 5, page 583, and one executed Jan., 1, 1921, recorded in Reg. Deeds of Washington County, in Book No. 8, pages 99, etc., said mortgage deed being executed by Thomas Sharp as wife, Adeline Sharp; M. Linyear as wife, Ida Linyear, and W. H. Howcott, to secure the payment of certain notes of even dates therewith, defer having been made in the payment of said notes, the undersigned mortgage will on the 6th day of August, 1923 at 12 o'clock, Noon, at the courthouse door in Plymouth, N. C., offer for public sale to the highest bidder for cash, the following described real estate, lying and being in Washington County, Lee's Mills Township:

Known and designated as a part of the McCrae Quarter, Beginning of the public road leading from Plymouth to Roper, N. C., at Peter Downing's corner; running thence Eastwardly along the public road 262 1-2 yards to a street; thence Southwardly 375 yards to a corner; thence Westwardly 262 1-2 yards to Peter Downing's corner; thence Northwardly with his line to place of beginning, containing 40 acres, more or less.
This July 3, 1923.
H. D. DAVENPORT,
Mortgagee

NOTICE OF SALE

Under and by Virtue of the power and authority contained in a certain Deed of Trust executed by Buck Allen and wife to B. S. Clark Trustee dated the 1st day of October, 1919, and recorded in the office of the Register of Deeds of Washington County in Book L. T. No. 3, Page 249, default having been made in the payment of the indebtedness thereby secured, the undersigned Trustee will, on Thursday, the 5th day of July, 1923, at 12 o'clock Noon, at the Court House door in Washington County, offer for sale, to the highest bidder for cash, that certain real property described in the said Deed of Trust as follows:

Mot No. 5 South Division, N. C., as shown on the plot of the subdivis of Eastern Carolina Home & Farm Assn., Inc., which is duly recorded in registration of titles book no 1, at page 25, Washington County registry, and for further reference and fuller description, see certificate of title registered no 141, book 6 page 6 Washington County registry.

The bidder at such sale will be required to deposit as much as much as ten per-cent of the amount as a guaranty of good faith pending confirmation.
This the 2nd day of June, 1923.

B. S. Clark, Trustee
By W. L. Whitley, Attorney.

Notice to Travelers.

AUTOMOBILE AND PASSENGERS

NEW SCHEDULE

EDENTON-MACKEYS

FERRY

(Effective From June 17th)

DAILY AND SUNDAY

LEAVE EDENTON	7:00 A. M.
LEAVE MACKEYS	8:30 A. M.
LEAVE EDENTON	5:00 P. M.
LEAVE MACKEYS	6:30 P. M.

SAVE 50 TO 100 MILES

via

Edenton, N. C. and Mackeys N. C.

Connecting

NEW COASTAL HIGHWAY

to all points North, South, and West

Edenton Mackeys Ferry Co.

Ford
Weekly Purchase Plan
Makes It Easier to Buy



Let the Whole Family Participate

\$5.00 Enrolls You

For as little as \$5.00 you can start toward the ownership of a Ford Car under the terms of the Ford Weekly Purchase Plan. This enables you to become a Ford Owner out of your weekly earnings.

Your money is deposited in the bank and draws interest. What easier way could there be? The whole family can participate.

You'll be surprised how quickly the car will be yours.

Come in! Get full particulars!

J. W. BUCHANAN
Roper, N. C.

Take Notice

That the Board of Equalization of Washington County will meet on the Second Monday in July at the Court House, Plymouth, N. C. for the purpose of equalizing real estate and personal property values.

BY ORDER OF THE BOARD OF COUNTY COMMISSIONERS



A Nation's Tribute to Buick

There is no incentive tribute to an industry in the United States more generally appreciated than the National Automobile Show.

It is the twenty-third National Automobile Show, just opening in New York, and for in Chicago, the nation is provided with a display of its chief means of personal transportation. This display is so complete and so magnificently set forth that all who come may easily carry away a perfect picture of the latest accomplishments in motor car building.

Year after year the national shows receive the homage of the entire country. Year after year they mark by their own increased magnitude and splendor, the increased growth of the automobile industry.

In occupying first place at both national shows for the fifth consecutive year, Buick continues the position in the industry awarded it by universal public opinion.

D-30-24-NP

PLYMOUTH GARAGE & MOTOR CO. INC.



Red Bird

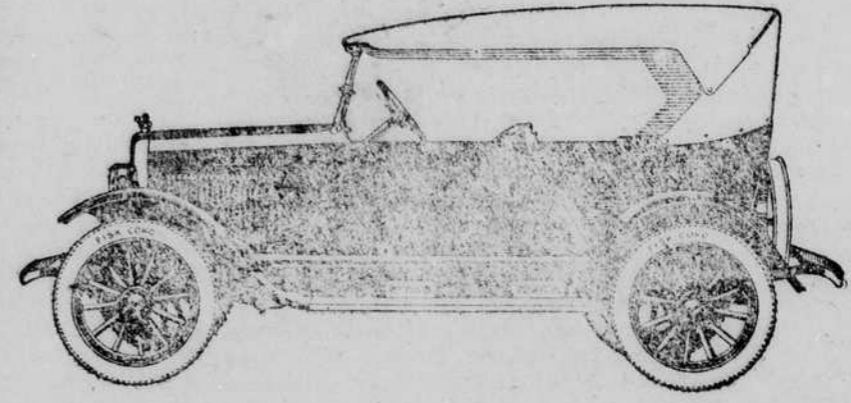

THE NEW OVERLAND RED BIRD IS PLUMED WITH A LUSTROUS COAT OF BEAUTIFUL MANDALAY MAROON, AND PRIMED WITH THE VIGOR OF A BIGGER, MORE POWERFUL ENGINE, AND EQUIPPED WITH TRIPLEX SPRINGS, WHICH YIELD A BUOYANT RIDING EASE UNEQUALLED IN CARS OF THIS SIZE. AND (TO CROWN ACHIEVEMENT WITH ACHIEVEMENT) PRICED WITH EXTREME MODERATION. BIG VALUE PLUS.

PLYMOUTH GARAGE & MOTOR CO. INC.

