



## THE CAREFUL FARMER

is the farmer who has already started his preparations for this year's crop. Make a careful inventory of your farming implements and necessary tools and then come to us for replacements of any kind and you will be sure to get just what you need. Working with inadequate or unsatisfactory implements and tools handicap and retard the progress that should be made, especially during the first part of the crop year. Replace wornout and damaged articles with new ones and you will quit work each day less fatigued and in much better spirits for having accomplished so much more.

# W. H. HAMPTON & SON

### NORTH CAROLINA, WASHINGTON COUNTY, SUPERIOR COURT NOTICE OF SUMMONS

The Board of Drainage Commissioners of Washington County Drainage District Number Five and H. T. Dillon,

vs.  
Frances L. Ray and C. H. Swallow.  
The defendants above named will take notice that an action entitled as above has been commenced in the Superior Court of Washington County, North Carolina, to foreclose their tax lien upon Lots 64, 65, 66, 67, situate in Washington County Drainage District No. 5, Washington County, North Carolina, plaintiffs having purchased said land at a tax sale to pay the first drainage assessment levied against said lands, and the said defendants will further take notice that they are required to appear on the 12th day of August, 1924, before the Clerk Superior Court, of above county and State, in his office at the Courthouse in Plymouth, North Carolina, and answer or demur to the complaint in said action, or the plaintiffs will apply to the Court for the relief demanded in said complaint.

This the 9th day of July, 1924.  
C. V. W. AUSBON,  
Clerk Superior Court

### NOTICE OF SALE

Pursuant to an order of the Clerk of the Superior Court of Washington County in a suit therein pending entitled "Albemarle Drainage District vs. Washington-Beaufort Land Company, N. L. Simmons and B. G. Moss," the undersigned Commissioner will on Tuesday, July 22, 1924, at 12 o'clock noon, or as soon thereafter as convenient, offer for sale and sell at public auction for cash to the highest bidder at the courthouse door in Washington County that tract or parcel of land situate within the boundaries of the Albemarle Drainage District and bounded and described as follows, to-wit:

On the North by the land known as the E. W. Ayers land; on the East by the lands known as the Roper Lumber Company land; on the South by the land known as the P. H. Darden land; and on the West by the lands known as the Tetterton, Weede, Allen and Spruill lands, and being designated on the drainage map of the Albemarle Drainage District as Tract No. 6; containing 223 acres, more or less.

Sale will be for cash, subject to the confirmation by the Clerk of the Superior Court of Washington County, and it will be sold subject to the taxes levied and assessed against said land in the Albemarle Drainage District for the year 1923, and all subsequent taxes. The land will also be sold subject to all state and county taxes which have been levied or assessed thereon.

This the 21st day of June, 1924.  
W. B. RODMAN, Jr.,  
Commissioner.

**Ford**  
RUNABOUT

269  
F.O.B. DETROIT

*A Still Better Runabout*

Nothing like the present low price for the Ford Runabout has ever been known. And for a Ford of even greater merit, with slanting windshield, one man top, additional carrying space in the rear and distinct improvements in chassis construction.

Salesmen accept this Ford model as an essential part of their selling equipment; business houses buy it for their representatives and hundreds of thousands of other users will find it a still more attractive purchase than ever.

Immediate orders are necessary if you are to get your Ford this Spring. A small down payment and the balance on easy terms.

Ford prices have never been so low  
Ford quality has never been so high

**J. W. Buchanan**  
Roper, N. C.

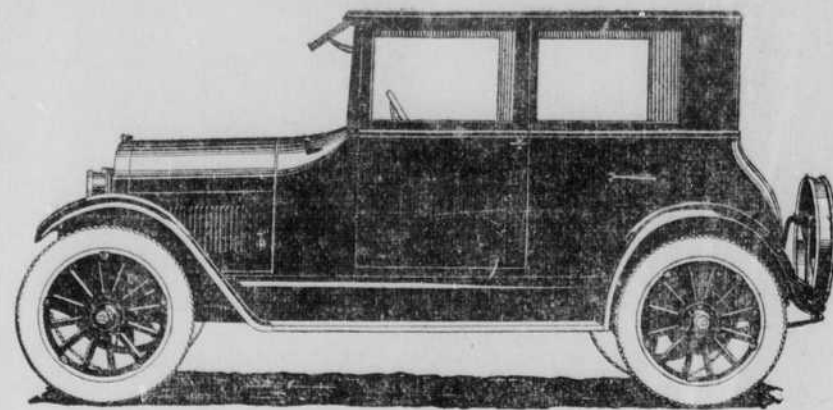

THE MOST FINELY EQUIPPED  
CAR OF ITS CLASS ON THE MAR-  
KET — ASK THOSE WHO USE  
THEM.

Sturdy - Economical - Easy  
Riding

Ask For  
DEMONSTRATION



CENTRAL GARAGE  
CENTRAL SERVICE  
SATISFIES



SUBSCRIBE TO THE BEACON



Get From Your Car  
What You Have a Right  
To Expect

USE  
**TEXACO**

GASOLINE MOTOR OIL  
And Other Products

TEXACO GASOLINE, the volatile gas, has reached such high favor with motorists all over the country, that they use more than one million gallons every day.

TEXACO MOTOR OIL enjoys an unequalled reputation. It is a different—and better oil. It can be immediately distinguished by its clean, clear, golden color. It is full-bodied, too. There is a grade for every type of car.

You will secure better satisfaction from your automobile, or from any other machine, if you will see that nothing but Texaco Red Star, Green "T" Products are used on it.

Look for the Star and secure satisfaction at the same time you buy petroleum products.

**W. FRANK MIDGETT**  
DISTRIBUTOR  
PLYMOUTH, N. C.

You've Tried The Rest,  
Now Try The Best—TEXACO

**MURINE**  
FOR  
**YOUR EYES**

Murine Co., Dpt. H.S., 9E. Ohio St., Chicago

Clean, Clear, Healthy  
Beautiful Eyes  
Are a Wonderful Asset  
Murine is Cleansing, Soothing,  
Refreshing and Harmless.  
You Will Like It.  
Book on "Eye Care" or "Eye Beauty"  
Free on Request

NOTICE OF SALE  
UNDER AND BY VIRTUE of a power of sale embraced in a certain deed of trust executed on the 15th day of May, 1923, by M. J. Norton and wife, Grace Norton, to Zeb Vance Norman, Trustee, said deed of trust being of record in the Office of Registrar of Deeds of Washington County, in Book 23, at Page 558, and default having been made in the payment of the note thereby secured, and application having been made to said trustee by the holder of said note for a sale of the land described in said Deed of Trust;

The undersigned trustee will, therefore, expose at public sale to the highest bidder for cash at the Courthouse door of Washington County, in the Town of Plymouth, North Carolina, on the 8th day of July, 1924, at 12 o'clock noon, the following described real estate:

"The western half of Lot No. Fifty-one in Washington County and State of North Carolina, and is known and is designated in the plan of Plymouth as part of Lot No. Fifty-one(51) on Third Street. Butted and bounded as follows: Beginning at the north east corner of Lot No. 52 on Third Street; thence eastwardly 50 feet parallel with said street; thence southwardly 200 feet parallel with Lot No. 52; thence westwardly 50 feet to Lot No. 52; thence northwardly 200 feet with Lot No. 52 to first station, being the lot conveyed by Emily J. Newberry to Mrs. Alice M. Ayers, by deed, dated May 10th, 1901, recorded in the records of Washington County, in book 42, page 237, and it further being the lot conveyed by Mrs. Alice M. Ayers, by deed, dated June the 4th, 1921, to Mortimer J. Norton and Grace J. Norton."

This the 5th day of June, 1924.  
ZEB VANCE NORMAN, Trustee.

### NOTICE OF SALE

Under and by virtue of a power of sale embraced in a deed of trust executed on the 10th day of August, 1920, by The Plymouth Warehouse Corporation to W. B. Watts, Trustee, and recorded in Book 79, Page 526, Washington County, and default having been made in the payment of the note thereby secured, and application having been made for a sale of the land hereinafter described, the undersigned Trustee will expose at public sale to the highest bidder for cash at the Court House door in Plymouth, North Carolina, on the 18th day of August, 1924, at 12 o'clock noon, the following described real estate:

Beginning at the intersection of Brinkley Avenue in the town of Plymouth with the Southwestern boundary of the Norfolk Southern Railroad right of way, and running thence South 67 degrees thirty minutes west along Brinkley Ave. 510 feet, thence south 21 degrees 13 minutes east 256 feet to the Atlantic Coast Line Railroad right of way, thence north 62 degrees 55 minutes east 547 feet along the line of the Atlantic Coast line right of way, to Monroe Street, thence north 21 degrees 14 minutes west along Monroe Street 181 feet to the Norfolk Southern Railroad right of way, thence north 71 degrees 15 minutes west along the Norfolk Southern Railroad right of way 46 feet to the point of beginning, containing 2.89 acres, more or less.

This the 16th day of July, 1924.  
W. B. WATTS, Trustee.  
Zeb Vance Norman, Attorney.

### NORTH CAROLINA, WASHINGTON COUNTY, PLYMOUTH TOWNSHIP, LOUIS SELIG

vs.  
J. E. WHICHARD.  
NOTICE OF SUMMONS AND WARRANT OF ATTACHMENT PROCEEDINGS:

The defendant above named will take notice that a summons in the above entitled action was issued against the defendant on 16 day of July, 1924, by W. F. Ausbon, a Justice of the Peace of Washington County, North Carolina for the sum of \$181.80 with interest thereon from February 1, 1923, due to the plaintiff for account stated for purchase of 1 diamond ring on open account, which is returnable before said justice, at his office at 10 o'clock A. M. 23 day of August, 1924, in said county and in Plymouth Township. The defendants will also take notice that a Warrant of Attachment was issued by said Justice on the 16 day of July, 1924, against the property of said defendant, which warrant is returnable before said Justice, at the time and place above named for the return of the summons when and where the defendant is required to appear and answer or demur to the complaint, or relief demanded will be given.

This 23 day of July, 1924.  
W. F. AUSBON,  
Justice of the Peace.

### "FOLLOW EDENTON-MACKEYS FERRY ROAD SIGNS"

**Edenton-Mackeys Ferry**  
FAST AUTOMOBILE TRANSPORT

(Across Albemarle Sound in 1 hr.)  
CONNECTS COASTAL HIGHWAY  
ROUTES 90, 32 AND 342

Raleigh and Wilmington, N. C., to  
Norfolk, Va.

And Other Towns Along Routes  
Wilson, Goldsboro, Kinston, Greenville, Tarboro, Rocky Mount, New Bern, Washington, Williamston, Plymouth, Mackeys, Edenton, Hertford, Elizabeth City and Norfolk, Va.

Permanent All Year Schedule  
Leaves Edenton 8 a. m., 11 a. m., 4 pm  
Lv. Mackeys 9:30 a. m., 1, 5:30 p. m.  
(Midday trips not run on Sundays)

NEW LOW RATES  
Small Automobiles (including driver)  
\$3 one way; round trip \$5

Large Automobiles (including driver)  
\$4 one way; round trip \$6

Trucks according to size and load.  
Passenger fares 40c.

For Reservation Telephone 120 or 150  
Your Car is Insured While in Transit

**TOLEY'S HONEY AND TAR**  
For children safe, sure. No colic.

SUBSCRIBE TO THE BEACON