The Roanoke Beacon.

a Year, In Advance. "FOR GOD, FOR COUNTRY AND FOR TRUTH." Single Copy 5 Cents.

VOL. 36 PLYMOUTH, N. C., FRIDAY, MAY 1, 1925 NO. 31

Young Men A e Offered A Fine Summer Va-ca ion.

Young men in this county, between the ages of 17 and 24 years, are invited to enroll in the Citizens Military Training Camps as a means of getting splendid training and a fine summer va cation. The Rev. Theodore Partrick Jr., of Plymouth, chairman for the county, is anxious to get in touch with a number of young men.

The boys from this county will go to Fort Bragg, Fayetteville, N. C. All of their expenses will be paid, including railroa fare. The training period is for 30 days It will not be an enlistment, but a voluntary training. There will be plenty of recreation, as well as physical and military training

Please see or write Mr. Partrick for further information.

American Legion

An effort will be made soon to establish a post of the American Legion in this county. Such an effort was made some time ago, but not being able to get a sufficient number of ex-service men interested in the project it was abandoned. There were a few, however, who made application for membership who will be accepted now without further cost if the post is established.

It is expected that a speaker of national reputation will be here soon to speak to ex-service men concerning the American Legion, and it is hoped that all who can do so will attend.

Men who served in the army, navy or marine crops are eligible for membership, and information can be gained by those who are interested by visiting the county auditor or the editor of this paper.

FESTIVAL

A three-day Festival, with a variety program of music minstrel lectures and a spring and summer fashion show is to be held in Plymouth May 13, 14 and 15th. The entertainment will be given by local talent, augmented by gifted musicians, lecturers and entertainers from the outside.

The Festival will consist of three elaborate programs, given in the Plymouth High School auditorium on evenings of Wednesday, Thursday and Friday May 13, 14 and 15th. Seasons tickets will be sold for $1 00 to adults and 75 cents to children 15 years and under. The proceeds will be for the benefit of Grace Church Rectory Fund.

Watch for full announcements next week.

To the Creditors of Cahoon Quality Shop and to Whom it May Concern;

Take notice that the undersigned Thomas L. Smith has this day sold and conveyed all his rights, title and interest in and to the business and partnership in the town of Plymouth, N. C., conducted in the name of Cahoon Quality Shop to his copartner W. D. Carstarphen, and is no longer liable for the debts or bills payable of said partnership.

This 22nd day of April, 1925.

THOMAS L. SMITH

ADMINISTRATRIX' NOTICE

Having qulaified as administratrix of the estate of W. H. Hardison, late of Washington county, this is to notify all persons havingclaims against the said W. H. Hardison, deceased, to exhibit them to the undersigned on or defore the 7th day of April, 1926, or this notice will be pleaded in bar of their recovery. All persons indebted to said estate will please make immediate payment to me.

Thsi April 7, 1925.

MYRA H. PEAL

DAIRYING - AT HOME AND ABROAD

Amsterdam, Holland
Unloading Cheese Along the Canal at Amsterdam
Thousands of tons of Dutch cheese like those in the picture are consumed annually. A big percentage is exported. Holland is one of the most productive dairy countries, size considered, in the world. The most intensive and scientific methods are practiced. Cow testing associations are numerous.

Chile, South America
A South American Milkman
This picture was taken in Ancud, Chiloe Island, Chile. A can of milk stands on either side of a mule or some other native beast of burden, and a quart measure are all this milkman needs to make his trade. The quart measure that was used so often long ago by our customer wears an ancient look—on the bottom of the quart measure.

Lowville, N. Y., U. S. A.
This Cheese Quilt Growing at Cold Lks.
It took 67,898 lbs. of milk to make it. They do things on a big scale in the U. S. A. You may be sure that it is good to eat too, because scientific methods, up-to-date housing facilities and complete sanitary measures all enter into the production of milk in America's greatest dairy State.

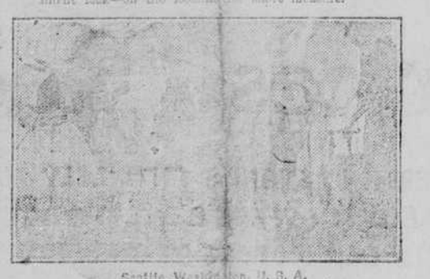

Seattle, Washington, U. S. A.
Seals Pictorially Represent Heat Champion
Her home is on Carnation Milk Farms, Seattle, Washington. N. A. Brown, Sanitarian, says: "We furnish sterilized milk especially for babies. It is necessary to keep our cows in the very best condition." Clipping increases production capacity and decreases bacterial count. Seals Pictorially Represent is one of a herd of 175 milk cows.

New Zealand
Early In the Morning the Milkwoman Arrives
Wellington, N. Z., milk supply is all under the control of the City which permits no milk to be sold except that which has been inspected and certified by the Health Officials. The City buys the milk from the farmers and allows peddlers to sell it at a fixed price—no profiteering here.

Dairying at Home and Abroad

The production of more milk, richer milk, purer milk starts months ahead where dairying is done on real business standards. Extreme care is given in rationing, housing and sanitation of the dairy farms.

Photos copyright, Underwood & Underwood, N. Y.

Antwerp, Belgium
The Lady Milkman Makes Her Daily Trip In Her Dog Chaise
In Belgium, and Holland, as well as in Holland, it is a very common thing to see a team of dogs hitched to a milk wagon, but usually the owner of the team gives them a helping push. This lady must have been tired or she would surely have hitched another little team.

FOR COUNCILMAN

Having been a member of the board of councilmen when the street paving was begun and thinking that I am in position to be of more service to the people of my ward than ever before, I hereby announce my candidacy for relection as a member of this board.

I will appreciate the vote and support of the people of the third ward, and if elected I shall strive to represent them to the very best of my ability.

Respectfully,
W. H. GAYLORD

CANCELLATION OF MORTGAGES, ETC.

The attention of the public is called to the necessity of cancelling all mortgages, notes, etc., that been paid and are on record in the office of the register of deeds. It is distinctly to the advantage of the person who holds such instruments that they be cancelled, and is a great aid to officers in making tax charges against such individuals.

This information is given to protect the interest of tax payers of the county, and if followed will be for general good.

W. J. Jackson, Jr.,
County Auditor.

List Your Taxes!

The List takers of this county will be in each township beginning May 1st for the purpose of listing property for taxes. It is urged that all property owners see them and list their property as early as possible. The books close May May 30th, and persons having failed to list their property are subject to double taxation

This information is given for the convenience of those concerned

W. J. [illegible]
County Auditor.

FOR SALE-Early Jersey Wakefield cabbage plants, see or write H. J. Woolard. 15c per 100. Plymouth

SUBSCRIBE TO THE BEACON

TRUSTEE'S SALE

By virtue of the authority conferred in me by a "Deed of Trust" executed to me by W. A. Hilliard and Chelsey Hilliard on the 7th day of August 1922 and duly recorded in the Register of Deed's office in Washington County, ie Book 83 Page 459, to secure the payment of a certain bond bearing even date therewith, and the stipulations in said Deed of Trust not having been complied with, I shall expose at public auction, for cash, on Monday the 11th day of May 1925, at 12 o'clock noon at the court house door in Plymouth, N. C. in Washington County, the following property:

First Tract: Being the same land conveyed by J. F. McNair and others to B. F. Bateman, by deed recorded in Book 53 at page 333, public registry of Washington County, to which reference is hereby made for a more complete description.

Second Tract: Being a tract of land described in a grant form the state of North Carolina to B. F. Bateman recorded in Book 62 at page 391, public registry of Washington County to which reference is hereby made for a more perfect description.

The above to tracts of land being the same land conveyed to C. H. Godwin by B. F. Bateman and wife, Marina Bateman, by deed dated Jan. 1, 1920 which said deed is recorded in Book 78 at page 93 public registry of Washington County, and this day conveyed to the parties of the first by C. H. Godwin by that deed which is of record in the public registry of Washington County. This the 9th of April 1925

W. C. MANNING
Trustee

FOR MAYOR

Owing to the improvement program, and having been requested by a number of voters of the town, I do hereby announce myself a candidate for reelection for mayor in the election to be held May 5. I will appreciate the support of all voters for reelection.

HORACE V. AUSTIN

FOR RENT Two story house dwelling on Mackeys road about 1½ miles from Plymouth house and premises in good condition for information apply at this office.

FOR SALE-[illegible] pigs good breed [illegible] oh Atama[illegible] by Bridge.

Not Fo[illegible] ation.

At the request of the county auditor we are calling to the attention of farm and other property owners the requirement of the law thas demands that each farm owner or his agent is to come to the list taker prepared to report the acreage of each crop to be harvested on his own and his tenants' farms this year also acres cultivated, lying out, number of bearing fruit trees, and the tons of fertilizer used for all crops.

This information is demanded for statistical purposes only, and will not affect the taxes of anyone. It is required by law, however, and such persons as it effects should immediately prepare their lists so that no time would be lost when they go to the list taker for the purpose of listing their property for taxes.

Mr. L. R. Auston of Greenville, is here visiting his parents Mr. and Mrs. C. V. W. Ausbon.

The Plymouth High and Graded will close next Friday. The list of graduates from the high school follows:

Arthur Adler, Joe Arps, Walter Bowen, Walter Clark, Roscoe Gaylord, Russell Harrison, Louis Phillip Hornthal, Gordon Norman James Norman, James Smith, Margaret Brown, Helen White, and Lydia Norman.

Those will receive certificates entitling them to enter the high school follow:

Blanche, Josephine, Ottis and Virginia Ange. Vilma Allen, Andrew Arnold, Bill Arps, Mary Askew, Bernice Basinger, Ervin, George and Sewell Bowen, Loma Boyd, Elmer Browning, Beatrice Cahoon, Lawrence Clark, Donnie, Clifton, Sallie May and Lucy Davis, Louise Darden, Sadie Davenport, Virginia Doughtie, Clarence Kelly, Gladys Martin, Eolien Overton, Josephine Richards, Mildred Robbins, Alma Sanderson, John Skiles, Paul Smith, Elizabeth Tetterton, Ottis and N. C. Vail.

33 Years Ago
—IN—
Washington County

Items gathered from issue of The Roanoke Beacon published Friday, April ,29 1892

Mr E. S. Norman and wife of Edenton, are visiting relatives here.

Mr J. B. Willoughby and family have removed to Baltimore, where they will reside in the future.

George Bell was tried, convicted and sentenced to twenty years in the penitentiary for the murder of Willie Freeman.

Several men have been sentenced to the penitentiary from here this week.

Report of the Condition of The
BANK OF CRESWELL,
at Creswell in the State of North Carolina, at the close of business April 6th 1925

RESOURCES

Loans and Discounts	80 278. [illegible]
Demand Loans	350
Overdrafts secured	1,286.34
United States Bonds and Liberty Bonds	3,450
Furniture and Fixtures	2,500
Cash in vault and net amounts due from Banks, Bankers and Trust Companies	12,835 13
Cash Items held over 24 hours	997.73
Checks for Clearing	89.68
Total	$101,737 84

LIABILITIES

Capital Stock paid in	$ 5,000.00
Surplus Fund	2,000
Undivided Profits, less current expenses and taxes paid	3,869 58
Bills Payable	5,000
Deposits subject to check, Individual	21,378.71
Demand certificates of deposit	6,139 40
Cashier's Checks outstanding	63 15
Savings Deposits	55,922.97
Domestic and Foreign Acceptances,	2,364 03
Total	101,737 84

State of North Carolina—County of Washington, April, 28 1925

I, D. E. Woodley, Cashier of the above named Bank, do solemnly swear that the above statement is true to the best of my knowledge and belief.

D. E. WOODLEY,
Correct—Attest:
W. D. PEAL
M. V. WOODLEY
BENNIE ALEXANDER Directors.

Subscribed and sworn to before me, APRIL 28th. 1925
J. C. Gatlin N. P.

FOR COUNCILMAN

In view of the present paving program now under way in Plymouth and at the insistence of a great number of property owners I hereby announce my candidacy for re-election as a member of the board of councilmen.

The present board is more familiar with the details of the work now under construction than any other class of men in the town, and I believe that I can be of more benefit to the tax payers than ever before. I will appreciate the vote and support of the people in the third ward.

Respectfully,
L. W. GURKIN

Hail Stones Weigh More than a Pound

Fall in Roberson and Cumberland Bigger Than Man's Fist

Fayetteville, April 29—Hail stones weighing more than a pound fell in a hailstorm that swept through Roberson and the lower part of Cumberland county yesterday afternoon Farmers in the path of the storm declare that cotton was damaged to some extent, but they say that the growing vegetation is to small to be hurt much, and hope that the damage done to the cotton will be smal It is said that the tobacco plant were injured more than the cotton.

The size of the hailstones that fell during the storm was shown by specimens brought to Fayetteville and Hope Mills. R. P. Fisher, a mail carrier, brought to Hope Mills stones weighing 17 to 18 ounces which fell on his farm two miles below that town. E. M. Yates, a traveling salesman exhibited here hailstones that were as big as a man's fist when he reached Fayetteville with them. Another traveling man stated in Hope Mills this morning that the flying stones knocked a hole through the top of a Buick sedan. The fall of hail is said to have extended all the way from Lumberton to a point about two miles south of Hope Mills.

The following tickets will be offered to the voters of Roper next Tuesday. The result of the election will be carried in this paper next week.

For Mayor;
DR. B. F. HALSEY

For Councilmen;
L. L. CHESSON
L. J. PEACOCK

For Mayor;
G. J. BELL

For Councilmen;
J. J. HASSELL
W. A. AINSLEY
G. W. DIXON

FOR COUNCILMAN

Having been approached by a number of my friends from the first ward who insisted that I become a candidate for a member of the board of councilmen from that ward.

I will appreciate the vote and support of the people and if elected I shall do my utmost to represent the people to the very best of my ability

Respectfully,
DR. CLAUDIUS McGOWAN

NOTICE OF SALE

Under and by virtue of the power and authority contained in a certain mortgage deed executed by Tom McCray and Willie Webb, to J. O. Highsmith, dated December 14th, 1921, and recorded in the office of the Register of Deeds of Washington Cvunty, in Book 77, page 245, default having been made in the payment of the indebtedness thereby secured, the undersigned mortgagee will on Monday, May 25th, 1925, at 12 o'clock, Noon, at the court house door in Washington County, N. C., offer to sale to the highest bidder for cash, that certain property described in the said mortgage deed, as follows: Lying and being in Lee's Mill's Township, Washington County known as the "Lizzie Lane" tract of land, Beginning at South-east corner on Roper and Columbia Road; thence Northwardly to Bud Chesson's corner; thence Eastwardly to Roper and Columbia Road; thence Southwardly to beginning, containing 27 acres more or less.

This April 21st, 1925
J. O. Highsmith, Mortgagee

Quite a large number of people from Martin County visited the Hampton Fisheries yesterday afternoon.