Sports ENTERTAINMENT Movies

Colored Selectees Entertained Here Last Friday Night

Group Returned To Fort Bragg To Begin Training Saturday

(Reported)

The Negro soldiers of Washington County who left for camp last Saturday, July 25, were given a grand "send off" with a program at the New Chapel Baptist church and a supper at the Masonic Hall last Friday night.

Speakers of the evening were Attorney Z. Vance Norman, Attorney P. H. Bell, Superintendent H. H. McLean, and Prof. E. J. Hayes. The response was given by Pvt. George M. Smith, one of the recently inducted sodliers. Music for the occasion was furnished by the Roper Glee Club, under the direction of W. C. Witherspoon and Vergie Mann King. A song, "Our Boys Are Leaving," dedicated to the soldiers of Washington County, was rendered by the glee club, and a solo was rendered by Prof. Milton Armistead. E. V. Wilkins was master of ceremonies for the occasion.

Program and supper were arranged by the Washington County Colored Publicity and Morale Committee, a unit of the County Civilian Defense Council. Acting members are E. V. Wilkins, chairman; William Johnson, P. H. Bell, Rev. Noah Boston, George Smith, Rev. Winborne, Roscoe Hudson, and Clyde Wynn.

Each group of soldiers of the county will be entertained. Since the last publication, the following have contributed $1 each toward entertaining the soldiers: Isaiah Clarke, Geo. James, Claudius Bratts, Samuel Davenport, Charles Bratts, Stark Norman, Slick Jordan, Alfred Walker, Cecil Nixon, Spence Spruill, Robert Hall, L. B. Peele, W. T. Jones, Jimmy Ruffin, Eugene Spruill, Brady L. Norman, Fred Small, Dempsey Thorps, Dennis Roundtree, James Hall, Robert L. Moore, Van Howard, Rev. Noah Boston, Charlie Haggans, David Newborn, General Downing, Isaac Rouson, Robert S. Moore, J. L. Thorps, Esau Armstrong, Sylvester Small, Thomas Gaylord, Julius Walker, J. J. Cherry, Artis Baker, Ed "Happy" Woodson, Joe W. Freeman, James E. Baum, Alex Barnes, Prof. E. J. Hayes, Dallas James, Aristotle Anthony, Clarence Downing, Rev. Sam Bennett, William Mann, S. T. Johnson, Milton Brown, Sam Halsey, R. Holley, Missionary Circle of Deep Bottom church Clarence Johnson, and Jesse Lucas.

A total of $97 has been collected. Of this amount, $40 was paid by members of 356-A, colored local union.

NOW SHOWING AT PLYMOUTH THEATRE

Ann Sheridan, Robert Cummings and Ronald Reagan in a moving scene from "King's Row", at the Plymouth Theatre here today and tomorrow, Thursday and Friday.

'King's Row' To Be Here Thursday and Friday This Week

Ann Sheridan, Robert Cummings, Ronald Reagan Head Cast

Ann Sheridan, Robert Cummings, Ronald Reagan and Betty Field top the cast of "Kings Row," the new picture which is scheduled at the Plymouth Theatre today and tomorrow. The film, adapted from recent best-selling novel of the same name, is the story of two romances set against the background of a small widwestern town at the turn of the centruy.

Sam Wood, whose recent hits include such outstanding and prize-winning films as "Goodbye Mr. Chips," "Our Town," "Kitty Foyle" and "The Devil and Miss Jones," directed the production from the script by Casey Robinson, based on Henry Bellamanns novel which was one of the best-sellers of the past decade.

Besides the four stars, the featured cast of "Kings Row" includes Charles Coburn, Claude Rains, Judith Anderson, Nancy Coleman, Kaaren Verne, Maria Ouspenskaya, Hary Davenport and many other well-known character portrayers.

TARZAN PICTURE HERE MONDAY-TUESDAY

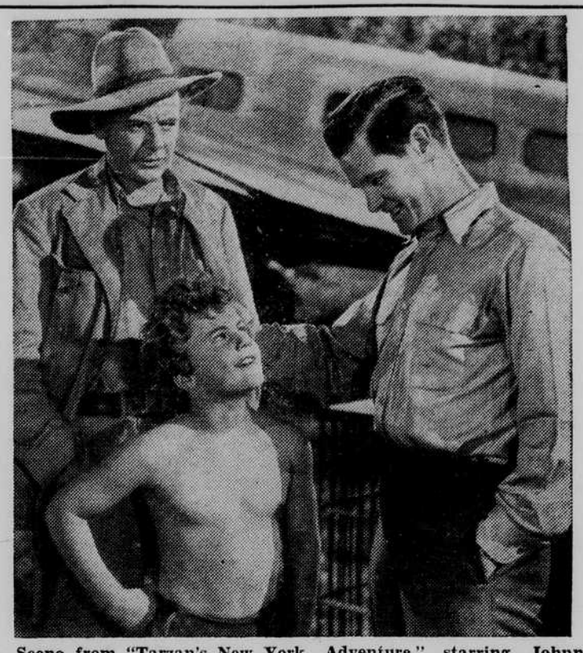

Scene from "Tarzan's New York Adventure," starring Johnny Weismuller and Maureen O'Sullivan, which will be at the Plymouth Theatre next Monday and Tuesday. This is the latest in the popular series of "Tarzan" pictures.

ROPER

Mrs. C. J. Ainsley accompanied Mrs. Ralph Swain to New Bern Friday to spend some time.

Miss Evelyn Furlough, of Creswell, spent the week-end with Miss Myra Furlough.

Miss Clover Johnston, of Jacksonville, and Miss Ruth Bray, of Plymouth, spent the week-end with Mr. and Mrs. Leon Bray.

Mr. and Mrs. Roland Bass, of Norfolk, spent the week-end with Mr. and Mrs. Joe Phelps.

Mrs. Deldee Norman returned home last week after spending some time in Portsmouth with relatives.

Mr. and Mrs. B. G. O'Brien and daughter spent last Monday night at the home of J. J. Hassell. Mr. and Mrs. O'Brien were enroute to their home at Union Grove.

Mrs. Mittie Hassell returned to her home at Mackeys Sunday night after visiting Mr. and Mrs. F. D. Wilson.

Mrs. Leon Bray and Miss Alma Knowles visited in Creswell last Thursday night.

Miss Myra Furlough is spending this week in Creswell with relatives.

Twenty marines overwhelmed 150 foreign rebels in a revolt in California in November, 1847.

CHERRY

Miss Iris Spruill, of Norfolk spent the week-end with her mother, Mrs. E. F. Spruill.

Carol Davenport is home from Fort Eustis, Md., where he has been working, to spend a few days with his parents, Mr. and Mrs. Al Davenport, before he inters school at the University of Maryland, on August 3rd.

Mr. and Mrs. Elijah Davenport and son of Baltimort, Md., visited his mother, Mrs. G. A. Overton, last week.

Mr. and Mrs. Luther Basnight, of Plymouth, Mr. and Mrs. A. J. Davenport, of Roper, Mr. and Mrs. W. W. Davenport, of Lynhaven, Va. attended the revival services at Philippi. Christian Church Sunday.

Mrs. Kathleen Simmons and Miss Ruth Spruill, of Norfolk, are spending a few days with their parents, Mr. and Mrs. C. D. Spruill.

Miss Fay Spruill, of Baltimore, Md. is home for a few days with her parents, Mr. and Mrs. L. D. Spruill.

The United States Navy was the first in the world to experiment with floating flying fields.

The Bois de Belleau was re-named the Boil de Brigade des Marines in honor of the Marines who fought there in 1918.

On Board Navy ships an attendant stands guard constantly over a coffee pot to see that it is kept hot.

Many Scenes From "Ships With Wings" Shot on Ark Royal

Stellar Cast Provides Thrilling Action Picture Here Sunday

John Clements, Leslie Banks, Jane Baxter, Ann Todd, Basil Sydney and Edward Chapman head the stellar cast of "Ships With Wings," the thrilling action picture about England's Fleet Air Arm, which will show at the Plymouth Theatre on Sunday. The film, which was produced by Michael Balcon and directed by Sergei Nolbandov, is packed with thrills and action and most of its bang-up drama takes place aboard the famous aircraft carrier Ark Royal.

In spite of the galaxy of picture luminaries in the cast, the Ark Royal —that gaunt, lopsided, powerful beauty of the sea—emerges as the top star.

Thrilling Air and Sea Action

One of the most stirring spectacular and sensational scenes ever photographed for the screen shows this tremendous carrier ploughing through an inferno of bombs and flying metal, her deck ablaze from a hit by an enemy bomber and her planes spewing forth in spite of the flames. Other smashing scenes show the aerial torpedoing of Axis ships, the low-flyink bombing of a Greek harbor, the hero pancaking his plane onto a German bomber and miraculously flying both into a dam which bursts and decimates a German tank division poised for a counter-attack. After the bombs explode, millions of gallons of water are released, tearing away the enemy airdrome and their lines of men and mechanized equipment.

Roy Kellino, one of the screen's top cameramen, sailed in the Ark Royal on wartime service for three months, during which time he shot 100,000 feet of film used in "Ships With Wings." These shots are packed with spectacular realism and authenticity that have already thrilled hundreds of moviegoers and given them their first real view of how an aircraft carrier operates in action.

"Fleet's In" With Dorothy Lamour To Be Here Next Week

William Holden and Addie Bracken Also Featured Next Wednesday

Bigger and better film musicals seem to be the order of the day right now in Hollywood, with plenty of well-known featured entertainers supporting the stars.

While the country is engaged in the war production and defense effort, music and laughs are vital in building morale, and so Cinemaland is rising to fill the need.

The trend is typlified in the new Paramount filmusical, "The Fleet's In," which is chockful of gobs, girls, gags and tunes, and stars three of the screen's most popular personalities—Dorothy Lamour, William Holden and Eddie Bracken.

Showing here next Wednesday at the Plymouth Theatre, "The Fleet's In" boasts an unusual lie-up of talent, including Betty Hutton, America's Number One Jitterbug; Betty Jane Rhodes, song stylist; Leif Erickson, veteran of several well-remembered roles, and Jimmy Dorsey and his orchestra, featuring Bob Eberly and Helen O'Connell, vocalists.

"The Fleet's In" offers seven new song hits, many of which are sung by Lamour herself.

And here's what Dotty says about pictures like "The Fleet's In".

"Call them 'escape' pictures if you like; but it is not from the reality of our position and the job that Americans must do that we are escaping from. We can still be aware of the tremendous effort we must all make for victory and still be able to laugh at the same time and appreciate music."

For Victory... Buy U. S. DEFENSE BONDS STAMPS

PLYMOUTH THEATRE
"Plymouth's Community Asset"

THURSDAY-FRIDAY JULY 30-31
A Best-Selling Novel Comes to Vibrant, Dramatic Life . . . You Won't Want to Miss "Kings Row"!
Ann Sheridan – Robert Cummings in
"KINGS ROW"
with Ronald Reagan – Betty Field – Charles Coburn – Claude Rains – Maria Cuspenskaya
Added Treats! Latest News Events

SATURDAY AUGUST 1
Continuous Shows from 1 P. M.
Poker Sharps and Unscrupulous Killers are Child's Play when Gene Autry Arrives On the Scene!
Gene Autry – Smiley "Frog" Burnett
"COWBOY SERENADE"
Added Treats! Chap. No. 3 "Perils of Nyoka" "Hold the Lion"

OWL SHOW—SATURDAY NIGHT—10:30 P. M.
Give the Kids a Chance . . . That's what this Cop Believed . . . and he Proved he was Right!
Billy Halop – Dead End Kids
Dick Foran – Anne Gwynne in
"MOB TOWN"
Added Treat! "In The Groove" featuring Freddie Slack, widely known as "Beat Me Daddy" and His Orchestra!

SUNDAY AUGUST 2
Scenes actually filmed on the "Ark Royal" . . . The picture of the Times . . . Thrilling is not the Word for It!
John Clements – Leslie Banks in
"SHIPS WITH WINGS"
with Jane Baxter – Ann Todd
Added Treats! Information Please "Soaring Stars"

MONDAY-TUESDAY AUGUST 3-4
Not since "King Kong" . . . such Thrills, Excitement and Fun!
Johnny Weissmuller – Maureen O'Sullivan in
"TARZAN'S NEW YORK ADVENTURE"
with John Sheffield – Virginia Grey – Charles Bickford – Paul Kelly
Added Treats! Latest News Events "Food—Weapon of Conquest"

WEDNESDAY AUGUST 5
Bargain Matinee and Night Half-Hour!
By Popular Request We Bring Back to Plymouth the Screen Hit of the Year! You'll Laugh until you Ache . . . The Salt of Entertainment!
Dorothy Lamour – William Holden – Jimmy Dorsey and his Band in
"THE FLEET'S IN"
Added Treats! Chap. 4 "Captain Midnight" "We Animals Sequal"

PIES
Apple - Peach - Raisin
Mince Meat - Cocoanut
10¢ EACH
HASSELL Bros. BAKERY

G&W FIVE STAR
$1.10 FULL PINT
$2.15 FULL QUART
GOODERHAM & WORTS LIMITED, PEORIA, ILLINOIS

"KEEP 'EM ROLLING"
Slow Down! and Save Your Tires This Summer
★
Keep 'em rolling for the life of your tires—and that means much longer than normal if you slow down, drive carefully and let us check the rubber on your car regularly. Let us shift your tires at regular intervals to assure even wear . . . check and correct wheel alignment . . . inspect and adjust brakes. Your tires will last much longer than you think if they are treated kindly and serviced properly. Keep 'em rolling!
★
HOUSE CHEVROLET CO.
Phone 279-6 Plymouth, N. C.

CAR IN SHAPE for THE DURATION
LET US PUT YOUR
★
Car Renewing Plan
★
Your present car must last for the duration. Our Car Renewing Plan will put it in the peak of condition.
Now you can use our budget payment plan to get complete overhauling from bumper to bumper; touch up or repaint job; everything your car needs to put it in top shape. Drive in for estimate today.
EASY BUDGET
★
PAY AS YOU DRIVE
★
ASK ABOUT OUR TERMS

Long Live my car The King!
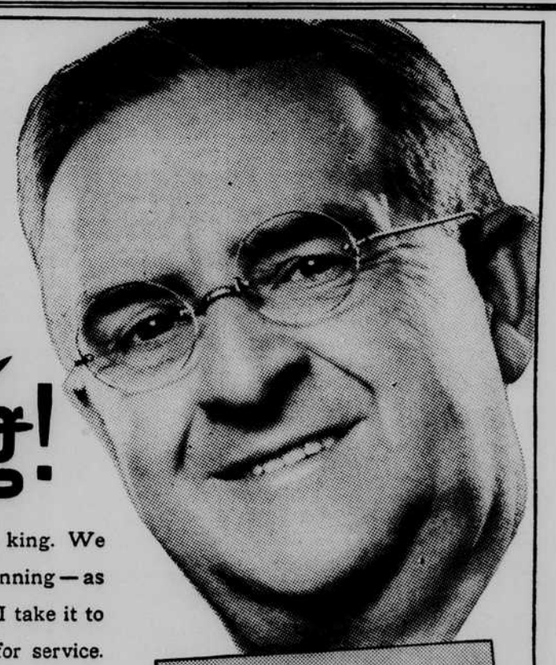
In my family, my car is king. We want it to live—to keep running—as long as possible. That's why I take it to a Sinclair Dealer regularly for service.
To save motor wear, I use Opaline or Sinclair Pennsylvania Motor Oil. To save wear on gears, chassis and other vital parts, I have it Sinclair-ized regularly, and the Sinclair Dealer checks the tires, battery, spark plugs, fan belt, oil and air filters to be sure I get longest service from all these vital car parts.
Stop at this sign
SINCLAIR H-C GASOLINE
"SAVE WEAR WITH SINCLAIR"
OIL IS AMMUNITION—USE IT WISELY
JOHN SWINSON
AGENT, PLYMOUTH, N. C. TELEPHONE 246-6