

# Where Bookmobile Will Be Next Week

**White**

**Route 1—Monday, February 13**  
 9-9:20, Mrs. Monroe Chesson, Mill Pond.  
 9-20-9:35, Mrs. Mildred Spruill, Mill Pond.  
 9-40-10, Mrs. Wentz, Mill Pond.  
 10-10-10:25, Mrs. Leonard Lamm, Pleasant Grove.  
 10-25-10:45, Mrs. Bingham Alexander, Pleasant Grove.  
 10-45-11:15, Pleasant Grove Church, Pleasant Grove.  
 11-15-11:45, Henson Davenport Store, Mackeys.  
 11-45-12:05, Mrs. Jimmy Davenport, Mackeys.  
 12-10-12:35, Mrs. Mattie Swain, Westover.  
 12-35-1, Mrs. Mollie Chesson, Westover.  
 1-05-1:20, Mrs. Tom Freeman, Westover.  
 1-25-1:40, Henry Davenport Store on Plymouth highway.  
 1-45-3, Roper School.  
 3-4, Roper Community Building.  
 4-05-4:20, Furlough Store, Plymouth highway.  
 4-25-4:45, Pines, Plymouth highway.  
 4-50-5, Mrs. Christine Swain, Chapel Hill.

**Route 2—Tuesday, February 14**  
 8-45-9-15, Mrs. Doc Latham, Garretts Island.

9-25-9:40, Mrs. Burton Ange, White Oak Neck Road.  
 9-50-10:15, Mrs. Marion Styons, 10-20-10:40, Mrs. Cecil Miller, Washington highway.  
 10-45-11, Mrs. Ruth Miller, Washington highway.  
 11-20-11:30, Burgess Lane, Wenona.  
 11-30-12:00, Mrs. Lefever, Wenona.  
 12-05-12:15, Mrs. Iva Furbee, Wenona.  
 12-20-12:30, Mrs. Barr, Wenona.  
 12-30-1, Mrs. John Kinard, Wenona.  
 1-20-1:35, Mrs. Mildred Spruill, Washington highway.  
 1-35-1:45, Mrs. Perry Turner, Washington highway.  
 1-50-2:20, Mrs. Newsom Harrison, Washington highway.  
 2-25-2:40, Mrs. J. W. Allen, Washington highway.  
 2-45-3, Mrs. Paul Swain, Washington highway.  
 3-15-3:30, Jackson Store, Long Ridge Road.  
 3-35-3:45, Mrs. Elmer Boyd, Long Ridge Road.  
 3-50-4, Mrs. Bennie Hardison, Long Ridge Road.  
 4-05-4:15, Mrs. Emma Browning, Long Ridge Road.  
 4-20-4:30, Mrs. Della Simpson Store, Long Ridge Road.  
 4-35-4:50, Mrs. Louise Galloway, Long Ridge Road.

## ROPER

Mrs. A. B. Davenport and Mrs. E. E. Lyle were Thursday dinner guests of Mrs. H. L. Lewis.

Mrs. Hattie Bell is a patient at Norfolk General Hospital, Norfolk, Va.

Mr. and Mrs. Bill Bell, of Columbus, Ohio, spent sometime here with relatives.

Mr. and Mrs. C. L. Everett and granddaughters, Priscilla and Frances Everett, Daphne Snell and Carol and Gelnda Everett visited Mr. and Mrs. Armack Everett and daughter, Betty Jane, Sunday afternoon.

Mrs. Isa Johnston is a patient at Duke Hospital, Durham.

Mr. and Mrs. W. R. Brinkley and Mrs. H. S. Everett were in Washington Sunday.

Mr. and Mrs. E. A. Brinkley, Horace Brinkley and Mrs. Edith Outlaw, of Suffolk, Va., were Friday dinner guests of Mr. and Mrs. W. R. Brinkley.

Mr. and Mrs. H. L. Lewis visited Mr. and Mrs. George Lyle Sunday afternoon.

Morattock Road.  
 4:50-5:30, Mrs. Vance Harrison, foot Golf Road.

**Route 4—Wednesday, February 15**  
 9-10, Creswell School, Old School Building.  
 10-10:30, Cherry.  
 10:30-10:40, Harry Barnes Store, Cherry.  
 10-45-11, Mrs. David Furlough, Ambrose Road.  
 11-11:30, Mrs. Willard White, Ambrose Road.  
 11-30-11:40, Mrs. Bessie Woodley, Ambrose Road.  
 11-45-12:15, Spruill Store, Newland.  
 12-15-1:25, Mrs. McGowan, Newland.  
 1-25-1:50, Mrs. Bell Sawyer, Newland.  
 1-55-2:10, Carol Ann Ambrose, Newland.  
 2-20-2:40, Mrs. A. W. Davenport, Cherry.  
 2-45-3, Mrs. Doris Oliver, Mt. Tabor.  
 3-10-3:30, Mrs. Stanley Oliver, Mt. Tabor.  
 3-30-3:45, Z. Phelps, Mt. Tabor.  
 3-50-4, Mrs. Jordan Phelps, Mt. Tabor.  
 4-05-4:15, Mrs. Trim Holmes, Mt. Tabor.  
 4-20-4:30, Mrs. Joe Hairre, Mt. Tabor.  
 4-35-4:50, Mrs. Elizabeth Furlough, Mt. Tabor.  
 4:50-5, Edna Phelps Store, Mt. Tabor.

**Route 3—Thursday, February 16**  
 9-9:15, Mrs. John Oliver, Beach Road.  
 9-25-9:40, Mrs. Lomas Davenport, Woodland Road.  
 9-45-9:55, Mrs. Mattie Ange, Woodland Road.  
 10-10:15, Mrs. Gloria Brabble, Woodland Road.

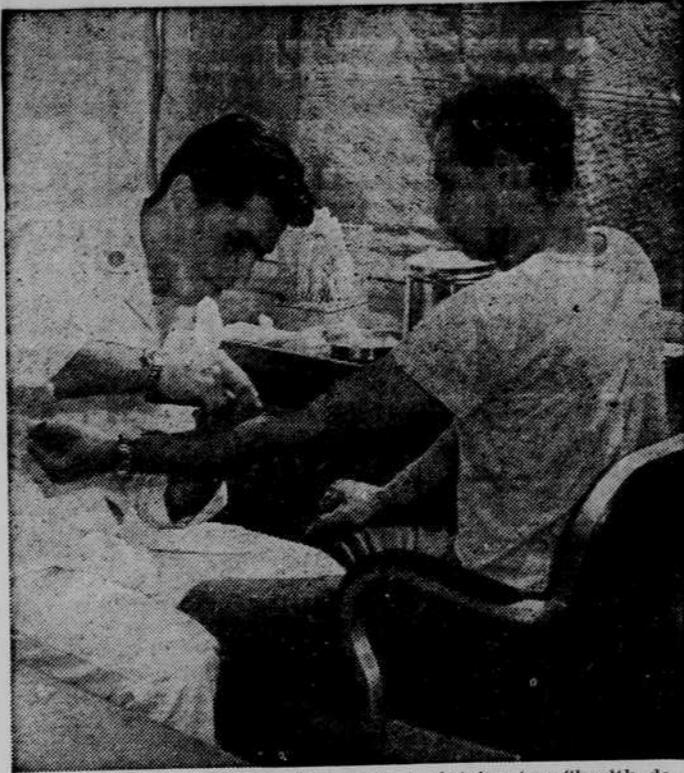

**WAR ON INFLUENZA**—The Army maintains two "health defense commands" against influenza, one at Fort Ord, Calif., the other at Fort Dix, N.J. Through laboratory tests and mass inoculations, researchers keep an eye out for epidemic years and gather facts that will help improve the present vaccine. Private Neil Schorr of Queens, N.Y., administers a test which is part of the program.

## Washington Report

By BILL WHITLEY  
Secretary To United States Senator W. Kerr Scott

Washington.—Sen. W. Kerr Scott recently introduced legislation that would provide for a system of graduated price supports on cotton and wheat patterned along the same lines as Federal income taxes.

In offering the legislation on the Senate floor, Scott said that under the plan, "the larger the farming operation, the less assistance it receives from the government."

The bill Scott offered specified graduated price supports on cotton and wheat only.

"Although the bill includes only cotton and wheat," Scott said, "I feel that the same approach to the other basic commodities can be easily worked out."

Under the Scott proposal, price supports would begin at 100 per cent of parity for small farmers. Supports would decline to 60 per cent of parity as production increased on individual farms.

"If we expect to bolster our farm economy by putting additional purchasing power into the hands of the farmers," Scott said, "then we must increase the support prices for small family size farmers."

Scott, a farmer himself, said he favored the soil bank approach toward reducing over-production.

"But," he said, "that is a long range approach that will take several years to have any real effect. We have not received any recommendations from the administration that would cause any immediate increase in farm income, and that is the Number One job to do right now."

Under Scott's bill, cotton support prices would start at 100 per cent of parity for farmers who produced up to 15 bales per year. The next 15 bales would be supported at 95 per cent of parity. The next 20 bales at 90 per cent of parity. The next 50 at 85 per cent; the next 50 at 80; the next 50 at 75; the next 50 at 70; the next 50 at 65; and all over 300 bales at 60 per cent.

In the case of wheat, Scott's measure provides for 100 per cent of parity on the first 1,000 bushels; 95 per cent on the next 500 bushels and 90 per cent on the next 500; 85 on the next 500; 80 on the next 500; 75 on the next 500; 70 on the next 500; 65 on the next 500; and 60 per cent on all over 4,500 bushels.

## ONE THIRD OF YOUR LIFE

About a third of your life is spent in bed . . . so you owe it to yourself to make your bedroom one of the most luxurious and restful rooms in the whole house.

Come in and see our outstanding values in bedroom suites . . . and our very complete selection of famous make mattresses. Use our easy credit terms for immediate delivery.

**W. J. WOOLARD FURNITURE CO.**  
 "Let's Do Business Together"  
 DIAL 257-6 — PLYMOUTH

10-25-10:40, Mrs. Marvin Spencer, Cross Road.  
 11-11:20, Mrs. Wilber Arnold, Pea Ridge.  
 11-25-11:45, Hugh Patrick Store, Pea Ridge.  
 12-30-12:45, Mrs. Edna Sawyer, Pea Ridge.  
 12:50-1:10, Mrs. Fay Spruill, Piney Grove.  
 1:15-1:35, Mrs. Sadie Davis, Pea Ridge.  
 1:40-1:55, Mrs. Hassell, Pea Ridge.  
 2-2:20, Scuppernon Church, Scuppernon.  
 2-25-2:40, Mrs. John Spruill, Scuppernon.  
 2:50-3:10, Davenport and Phelps Store, Scuppernon.  
 3:15-3:30, Mrs. J. B. Hathway, Scuppernon.  
 3:45-4, Cooper Store, Scuppernon.  
 4:10-4:30, Mrs. Carnie Oliver, Scuppernon.  
 4:35-4:50, Mrs. Doris Simmons, Davenport Fork.  
 4:50-5, Mrs. A. G. Alexander, Skinnerville.

Henry Fielding pictured English country life.

# BELK-TYLER'S Of Plymouth

### Leads The Way for New Spring Specials! Every Department Is Now Loaded With New Spring Merchandise!



BELK-TYLER'S SECOND FLOOR IS FULL OF NEW **SPRING DUSTERS — TOPPERS SUITS and DRESSES**

**Ladies' TOPPERS**  
100% All Wool  
\$15.00 Value  
**Special . . . . \$9.95**

**LADIES' DUSTERS**  
Failles, Linens in beautiful styles. Water-repellant and lined with beautiful taffeta.

**SPECIAL . . . . . \$8.95 - \$14.95**

**SPRING COTTONS**  
They are beautiful this Spring — You have never seen so many different materials and styles.  
**\$5.95 — \$8.95**  
**OTHERS TO \$19.95**

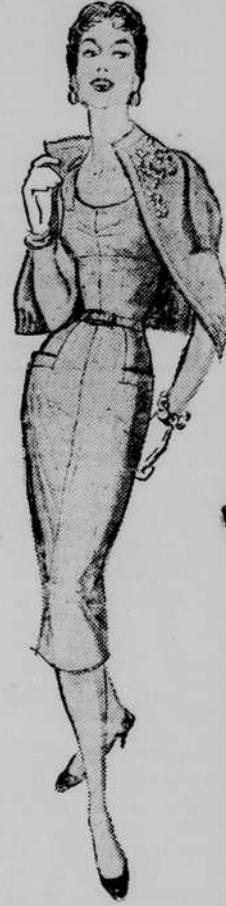

## HEAT with OIL

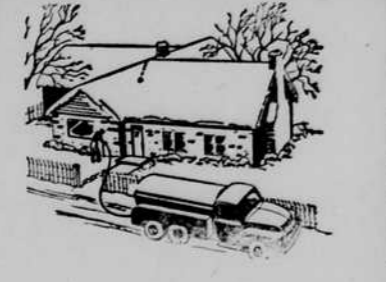

**Cold Days Ahead. HOW'S your OIL?**

Time for a check on your oil supply. Don't run low with the coldest weather still ahead. Call us for quick delivery of top quality fuel oil. Call 244-6.

Clean Burning Oil Saves Money!  
**PLYMOUTH OIL CO.**  
Texaco Products Plymouth, N. C.

# DANCE . . . .

— THAT OTHERS MAY WALK —

Annual **March of Dimes QUEEN'S BALL**

**VETERAN'S BUILDING**

**Friday, February 10th**

9 P. M. TIL?

**STEWART SMITHSON Orchestra**  
Suffolk, Va.

**DOOR PRIZE: . . . . . KINGSDOWN MATTRESS**

**Admission: . . . . . \$1 per person**

**5 YEARS OLD 86 PROOF**

**Old Settler**

**\$2.35** PINT  
**\$3.75** 1/2 QT

*Kentucky River*  
DISTILLERY  
INCORPORATED  
NICHOLASVILLE, Camp Nelson KENTUCKY

**SALE! — Men's Fall PANTS**

Most all waist sizes in a large variety of fabrics! Usually selling to \$6.95 a pair! **SALE!**

**\$4.99**

**LADIES' NYLON HOSE**  
SPECIAL  
**59c**  
2 PAIR FOR **\$1.00**

**SPECIAL BUY MEN'S SPORT SHIRTS**

In Newest Styles and Materials

Values to \$6.00  
**SALE! . . . . . \$2.99**

**SALE! — NEW SPRING WASH FABRICS**

Belk-Tyler's made this sensational scoop sale of thousands of yards of new Spring fabrics at low, low sale prices! Rush down tomorrow and buy several cuts now! Take your pick from many solid color and printed fabrics in values to 69c a yard! Don't miss this value! **SALE!**

**38c**

A selection of better fabrics regularly selling to \$1.00 a yard in delightful patterns and colors! Take your pick from a large variety! **SALE!**

**58c**

**New Woolen FABRICS**  
Fine woolen fabrics in tweeds, checks and solid colors! Many pieces to choose from! **SALE!**  
**\$1.29 - \$1.98**  
**\$2.98**

**NEW PRINTED Printed Pongee**  
Beautiful Colors  
**79c**

**HYLAND PARK Gingham and Chambrays**  
Don't Miss Seeing These  
**69c**

**SOLID COLOR TAFFETA**  
25 Colors to Choose From  
**59c**